Guernsey
BREEDERS' JOURNAL

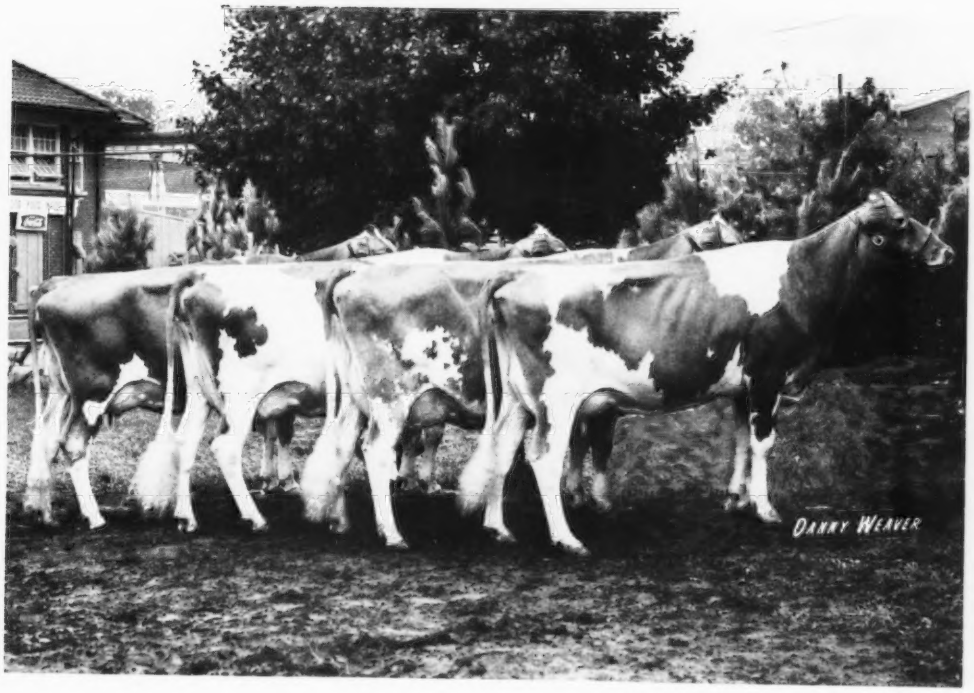

University Microfilms E
Library Services
Xerox Corporation
Ann Arbor, MI 48106

November 23
1970

DEDICATED TO BREED PROGRESS

GOLDEN GUERNSEY MILK PRODUCTS

XUM

KELLOGG GUERNSEY FARM

Hickory Corners, Michigan

The Sande-Hill Double Emory Story Continues

Kellogg has tried to keep you posted on the production of the Sande-Hill Double Emory daughters that have been outstanding.

The other part of the story can now be told. Mr. Colebank classified in Michigan in October, and 14 of the 15 milking daughters of Double Emory have been classified. To the best of our knowledge, and the Club records, all have been accounted for.

						Sire Of Dam
818	Fresh	2 days	3 years old	D D V D D V D D D D D D D	83.0	Marshland Majesty
867	Fresh	35 days	2 years old	V V E D V V E V D V V V V	87.5	Meadow Lane Nobleman
816	Fresh	333 days	2 years old	V D V D A V E E D V V V V	88.0	Gayoso View Top Command
821	Fresh	264 days	2 years old	V V D V D V E E V V V V V	88.0	Mulhocaway Butterfat Expectant
823	Fresh	12 days	2 years old	D D D V D V V V D D D D D	84.0	Franchester Cecilia's Bonanza
871	Fresh	81 days	2 years old	D V D D D V V V V V V V V	86.0	Gayoso View Top Command
820	Fresh	271 days	2 years old	V D D V D V V V V V V V V	87.5	Kneipp Spring Nancy's Bonanza
814	Fresh	191 days	3 years old	D D A V D V E V V V E V D	83.5	Kneipp Spring Nancy's Bonanza
813	Fresh	222 days	3 years old	V V D V A E E V V V V V V	88.5	Western Glow C.F. Duke
815	Fresh	41 days	3 years old	V D D V D E E V D V V V V	87.5	Ver-Dell F. Dude
819	Fresh	264 days	2 years old	V V D D A V E V V V D V V	86.5	Gayoso View Top Command
817	Dry		2 years old	D A V D A V V D V V V V D	82.5	Franchester Cecilia's Bonanza
Laverne	Fresh	260 days	2 years old	V V V D D V E V V V V V V	88.0	Yellow Creek Rosen Duke
Lass			2 years old	not available V	86.0	Yellow Creek Rosen Duke

The 15th milking daughter is in Indiana, and to our knowledge has not been classified yet. The most common question asked is, of course, what to use the bull on, and our obvious answer is that we do not know. In partial answer we have included the sire of the dams of these daughters. They were not classified, and we know nothing about them.

Select Sires, Inc., has the bull, and they distribute the semen through the affiliated members. We believe they are also sharing with Sire Power, Inc.

Farm Superintendent

Harold Webster
Hickory Corners, Mich. 49060
Ph. 616–671-5185

University Adviser

Dr. Clinton E. Meadows
Room 120 Anthony Hall
Michigan State University
East Lansing, Mich. 48823
Ph. 517–355-8443

Shouldn't One of These Cows be the Dam of Your Next Herd Sire?

THEIR SONS AVAILABLE

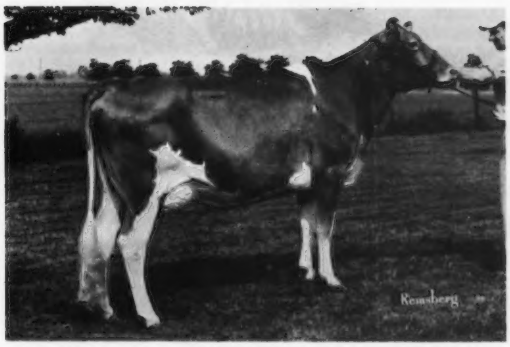

HOLLIKNOLL WINSTONS LINDA
12880 – 599 – (3-1) – DHIR – 305 – 2x, 7174 – 315 – (4-0) in 143 days, when sold in the Woodacres Production Sale to Wern Farms for $2,100.

WOODACRES EMPORER'S LINCOLN
Born February 20, 1970
Sired by **Woodacres Emporer,** Gold Star, Plus Proven Sire. His paternal granddam, **Senecaside Meryl,** Gold Star Dam, E 7 times, five times All-American. His maternal granddam, **Holliknoll Bond's Melinda,** is VG with 19900 – 876 – (7-11) – DHIR – 365 – 2x.

He is a clean-cut, straight dairy calf, with good legs and bone.

McDONALD FARMS B. HYACINTH (E 4 times–91.0), 16270 – 676 – (4-6) – DHIR – 303 – 2x, 14700 – 647 – (5-7) – DHIR – 305 – 2x, 5514 – 258 – (6-7) in 72 days – 2x.

WOODACRES MASTER HYLITE
Born August 9, 1970
a son of **Woodacres Master Chief,** Gold Star, Plus Proven Sire. His paternal granddam, **Rosalayn Master's Mary May** (E), has *19814 – *1067 – (4-7) – HIR – 305 – 2x.
His dam is sired by **Burger's Place Billy** out of a daughter of **McDonald Farms High Neptune.**

ROZELYN MVF MYRA (E '70–90.5)
3rd Three-Year-Old, Nat., 1970. 14540 – 722 – (2-1) – DHIR – 365 – 2x, 10203 – 454 – (3-6) in 161 days.

WOODACRES DARI MASTER
Born April 20, 1970
Sired by the ever popular, Gold Star, Plus Proven **Western Glow Darimost.** His dam is sired by a son of **Henslee Farms V. Fame.** His maternal granddam is a VG **Top Command** daughter with 15410 – 708 – (3-7) – DHIR – 305 – 2x, and 15590 – 692 – (4-8) – DHIR – 305 – 2x.

Write For Pedigrees

WOODACRES

Box 669
Princeton
N. J.

XUM

GOLDEN HARVEST FARM — Bridgewater, Conn.

1936 – 1970

IT PAYS TO BREED TO GOLDEN HARVEST BRED BULLS

The Top Cow At Public Auction Is Sired By A Golden Harvest Bull

Bred By Bren Bern – Developed by Hanover Hill

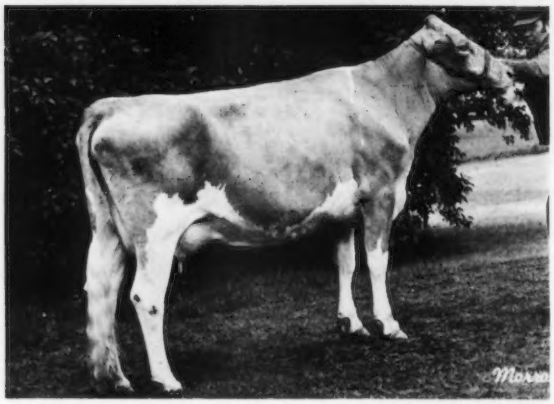

HANOVER HILL FLOSS (VG–89.5) – $7,500

Floss and her daughter by Darimost are now in our herd. Sire: **Golden Harvest Wyn Sultan**, a son of Wyno Hamlet's Hornet, GOLD STAR SIRE, sire of the All-American Junior Get of Sire, 1966.

We have several daughters by Wyno Hamlet's Hornet in our herd. It was gratifying to have the top bull and the top cow at Hanover Hill sired by sons of Wyno Hamlet's Hornet. The top open heifer ($3,400) is out of an Excellent daughter of Wyno Hamlet's Hornet.

The Top Bull At Public Auction Is Sired By A Golden Harvest Bull

Bred by Mecca Rose – Developed by Hanover Hill

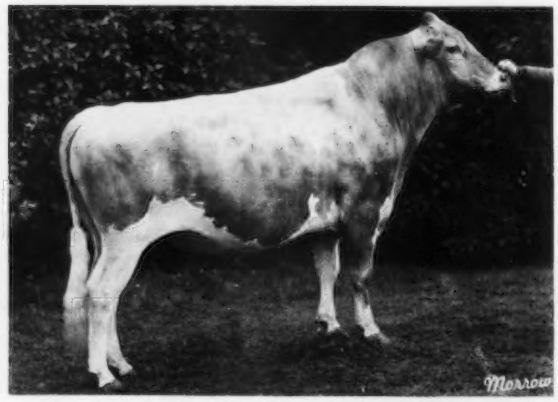

MECCA ROSE HOLLYS HORNET – $13,500

Purchased by Victor Weingarten, Mt. Kisco, N. Y. Sire: **Golden Harvest Wyn Julian**, 1st Jr. Yr., Res. Jr. Ch., E.S.E., 1964. **A son of Wyno Hamlet's Hornet out of our great Julia family.**

The HORNET blood continues to play a major part in our breeding program. We predict that his influence will be even greater through his grandsons. ORDER YOUR GRANDSON NOW!

Telephone: New Milford, Elgin 4 - 5432 — Farm 1½ miles east of Bridgewater, Conn. 06752

F. W. McCANN
Owner

GEO. EMERSON WATTS
Herdsman

OSCAR D. CRABTREE
Manager

Index of Advertisers

All West Breeders — Wash. 775
Alman, Mack H. — S. C. 793
American Breeders Service — Wis. ..... 749 — 753
Antietam Farm — Pa. 789
Arizona Farms Guernseys — Ariz. 633

Bay Meadow Farm — Calif. ...751, 779
Beaufort Farm — Md. 786
Becker Farms — Mont. 690
Bedlam Farm — Conn. 746
Boe Ridge Farm — Iowa 743
Bottom View Farm — N. C. 708
Brownies Guernsey Farm — Ore. 781
Bushy Park Farm — Va. 766
Buyers' Guide — Sellers' Help 634

Carnation Farms Breeding Service — Wash. 635, 655
Chedco Farm — Mass. 686, 687
Chenango Farm — Ind. 730
Clearview Farm — Ohio 693
Cleverlands — Calif. 780
Clover Jack Guernsey Farm — Calif. 777
Colby Dale Farms — Mich. ...734, 735
Coon Bros. — N. Y. 761
Coulee Country Farm — Wis. 722
Croasdaile Farms — N. C. 709
Cross Arrows Farm — S. C. 705
Crumdale Farm — Pa. 790
Curtiss Breeding Service — Ill. 710, 711
Cus Gee Guernsey Farm — Miss. ...688

Dairy Assn. — Vt. 683, 684
Dalark Guernseys — Mich. 741
Daley Creek Farm — Minn. 700
Dan-Ba-Lee Farm — Ind. 748
Deerpath Farms — Va. 767
Dendel's Orchards — Mich. 736
Dondor Farm — Wis. 720
Dun Roamin' Farm — Va. 704
Dutch Mill Farm — Wis. 725

East Central Breeding Cooperative — Wis. 723
Eastern — N. Y. 755
Eastleigh Farms — Mass. 756
Edisto Farms — S. C. 706
Elderwood Farm — Wis. 717
Elmwood Farms — Mich. 741

Falcon's Flight Farms — Conn. 747
Far West Farm — Wash. 776
Fauver Hill Farm — Wis. 721
Flemingdale Farm — N. Y. 762
Franchester Farms, Inc. — Ohio 696

Gayvil Farm — Mass. 745
Geneglow Farm — Ind. 728
Gnan Farm — Minn. 701
Gold Banner Farm — Ohio 694
Golden Harvest Farm — Conn. 626
Grandview Farm — Ind. 748
Graysmarsh Farm — Wash. 773
Guernsey Dell Farm — Mass. 683
Guernsiana — Ind. 732
Gusanna Farm — Wis. 720

Hanover Hill Sales & Service — N. Y. 794, 795
Happy Hill Farms — Ohio 695
Highland Farm — Minn. 698
High Meadows Farm — N. Y. ..IV Cover
Hillcrest Farm — N. Y. 764
Hilldale Farm — Minn. 699
Hoosierland Farm No. 2 — Ind. 728

Ideal Guernsey Farms — N. J. 628

J-Mar-Nell Farms — Mo. 786

Kellogg Guernsey Farm — Mich. ..... II Cover
Kimberton Farms — Kimberton Hills Farm — Pa. 797
Kleinpeter Farms Dairy — La. 689
KoKosing Farm — Ohio 693

Larksdale — Wis. 722
Lawnacres — Mich. 741
Lay Laine Guernsey Farm — Fla. ..631
Leafy Lane Farm — Ind. 730
Lenull Farm — Minn. 698
Lerson Lawn Farm — N. Y. 754
Level Green Farm — Wis. 724
Level Square Farm — Md. 786
Limestone Creek Guernsey Farm — N. Y. 761
Lockshore Farm — Mich. 737
Lyndale Farms — S. C. 704
Lyrene Guernsey Farm — Mich. ...738

Maco Farm — Ga. 788
Majavin — N. C. 708
Maple Dawn Guernsey Farm — Mich. 740
Maple Grove Farm — N. Y. 724
Maple Leaf Farm — Minn. 703
Maple Valley Farm — N. Y. 760
Maple Vue Farm — N. Y. 756
Maurana Farm — Ind. 729
Maylee Manor — Mich. 740
May Rich Farm — N. Y. 758
Maywood Road Guernsey Farm — Minn. 701
McDonald Properties — N. Y. 757
McFarland, George — Ill. 684
Meadow Green Farm — Wis. 726
Meadow View Farm — Minn. 701
Mt. Ararat Farms — Md. 787
Mulligan Farm, Inc. — N. Y. 762
Mungle's Guernsey Farm — Okla. 692
MWM Color Press — Mo. 684
Myown Guernseys — Ill. 784

N.A.L. Affiliated Breeders — Pa. 798, 799
Nedrow Farm — N. Y. 765
Neslekcim Guernsey Farm — Calif. 778
Normandy Farm — Ind. 731
Norren Farm — Pa. 790

Oak Hollow Farm — Wis. 723
Oakvale Farm — Minn. 700
Ohio G.B.A. — Ohio 697
Olympic View Farm — Wash. 772
Oregon State University — Ore. 780

Peckhurst Farm — N. Y. 756
Peck's Guernsey Farm — Ill. 797
Penn-Del Farm — Pa. 792
Pine Knoll Farm — Minn. 698
Pine Ridge Farm — Minn. 697

Pine Shadow Farm — Wis. 720
Prestdale Farm — Idaho 768
Price-Black Farms, Inc. — N. Mex. 783

Quail Roost Farms — N. C. 707

Ransom Farm — Kans. 691
Realane Farm — Wis. 712
Ridgeroll Farm — Minn. 702
Rineland Manor — Ohio 694
Ripley Farm — N. Y. 758
Rockyhill Farm — Wash. 772
Roes-MOR Farms — Ill. 785
Roetta Guernsey Farm — Wash. ...769
Rosendahl Farm — N. Y. 765
Rozelyn Farm — Wash. 774

Sandia Vista and Dawn Eden Guernseys — N. Mex. 782
Schady Acres — Wis. 712
Schmid's Guernsey Farm — Fla. ...788
Schwinghamer Guernsey Farm — Minn. 700
Select Sires — Ohio 739
Shamrock Dairy — Ariz. 796
Sire Power, Inc. — Pa. .....III Cover
Smithside Farm — Pa. 790
Springdale Farm — Mich. 741
Spring Flo Farm — Wis. 712
Stede Well Farm — Iowa 744
Stone House Farm — Vt. 754
Summerfield Dairies, Inc. — Pa. 791
Suneslope Farm — Iowa 744
Sunny Da Farm — Ind. 728
Sunnydell Farm — Mass. 745
Sunnymede Farms, Inc. — Mo. 690

Tag Lane Farm — Wis. 724
Tanrackin Farm — N. Y. 763
Three Cliffs Farm — Minn. 702
Timber Wolf Sales — Minn. 685
Tri-State Breeders Cooperative — Wis. 718, 719

Van Kleeck Farm — N. Y. 765
Viaduct Farm — Minn. 702
Villa Crest Farm — Ind. 727

Wagner Guernsey Farm — Ill. 784
Walnut Manor Farm — Mich. 736
Wandering Brook Farm — N. Y. ...759
Wee Manor Farm — Ind. 727
Western Glow Farms, Inc. — Wash. 770, 771
Westlynn Farm — Idaho 768
Wightman Guernsey Farm — N. Y. .762
Wil-Dor Farm — Minn. 699
Willow Circle Farm — Iowa 742
Winacres — Wash. 774
Woodacres — N. J. 625
Woodruff Farm — Iowa 742
Woodruff Val-E Guernsey Farm — Iowa 742

Yellow Creek Farm — Ind. 733

NOTICE—JOURNAL SUBSCRIBERS AND ADVERTISERS:

The Guernsey Breeders' Journal is published only 23 times a year. Therefore, only one issue will be published in December and mailed to subscribers on or about December 15.

THE JOURNAL

Ideal Guernsey Farms

GOLDEN GUERNSEY

BUILDING ☆ FOR ☆ A ☆ CENTURY

NO BUSINESS TRANSACTED ON SUNDAY

2 Blue Ribbon Winners And A Senior And Grand Champion At The 1970 National

NATIONAL SENIOR AND GRAND CHAMPION BULL

IDEAL'S CHARLEMAGNE

1st Bull 2 Yrs. and Over, Senior and Grand Champion, National, 1970. Charlemagne beat, among others, the Res. All-American Bull Calf, 1969, the Res. All-American Aged Bull, 1969, the All-American Yearling, 1968, the Res. All-American 2-Year-Bull, 1969, the All-American Bull Calf, 1967, the All-American Senior Yearling, 1968, and the All-American 2-Year-Old Bull, 1969. He was Res. All-American Senior Yearling, 1968. Charlemagne came back strong this year to be Reserve at the Pa. All-American Dairy Show, and Champion at the 1970 National.

1ST BEST 3 FEMALES

Showing Ideal's Nomad's Agnes, Ideal's Teton's Margal and Ideal's Trion's Callalily.

Ideal's Trion's Callalily was Res. All-American Heifer Calf, 1968, HM Senior Yearling, 1969. Ideal's Nomad's Agnes was 1st 4-Year-Old, 2nd Best Udder, Pa. All-American Dairy Show, 1970. Ideal's Trion's Callalily was 2nd Senior Two-Year-Old, Pa. All-American Dairy Show, 1970. We had the Best 3 Females at both the Pa. All-American Dairy Show and the National.

Two Champions At The Pennsylvania All-American Dairy Show

IDEAL'S SOVEREIGN

1st Junior Yearling & Junior Champion, Pa. A-A Dairy Show, 2nd Yearling, National, first and undefeated as a Junior Yearling 1970.

IDEAL'S NOMADS AGNES

1st 4-Year-Old, Res. Senior & Grand Champion, Pa. A–A Dairy Show, 1970.

PREMIER BREEDER – 1970

We have won this coveted award every year since the start of this show.

We have a group of young cows calving within a month, that are for sale.

These are the right kind and are priced right.

No more heifers until March.

We also have the best in Landrace Hogs and Angus. One of our Angus was 1st Sr. Yr. at Kansas City, 1970.

"IT'S ALL IN THE RECORDS"

Guernsey Dairy Cattle Division
Dr. John Tanis, D.V.M.
Jacob Tanis, Owner
Fred Piekenbrock, Herdsman

Farm Division, including Angus and Landrace Hogs
Jacob Tanis, Jr., Manager
Emery Castimore, Asst. Manager

IDEAL GUERNSEY FARMS — Augusta - Sussex County - New Jersey 07822

The American Guernsey Cattle Club
70 Main St., Peterborough N. H. 03458
Tel. 603–924-3344
OFFICERS AND BOARD OF DIRECTORS
Harry A. Herman, P.O. Box 1033, Columbia, Mo. 65201, President, '72. Tel. 314–442-1008. Dist. 9
Robert H. Lage, R. 3, Davenport, Iowa 52804, 1st Vice-President, '74. Tel. 319–285-9885. Dist. 9
Donald T. Burton, R. 1, Box 26, Eagle, Wis. 53119, 2nd Vice-President, '71. Tel. 414–495-2278. Dist. 6
Max L. Dawdy, Executive Sec.-Treas.
Kenneth A. Brighton, Attorney, Tel. 603–924-3361
G. P. Black, Box 37, Arrey, New Mexico 87930, '72. Tel. 505–267-3611. Dist. 8
Frank D. Brown, Jr., Port Deposit, Md. 21904, '71. Tel. 301–378-4144. Dist. 3
James A. Fish, R. 1, Hickory Corners, Mich. 49060, '73. Tel. 616–671-6216. Dist. 5
W. Clark Fleming, Jr., P.O. Box 5506, Virginia Beach, Va. 23445, '72. Tel. 703–464-3525. Dist. 3
Herman J. Haga, R. 1, Ft. Valley, Ga. 31030, '73. Tel. 912–825-5161. Dist. 4
Lee Housley, R. 1, Riceville Tenn. 37370, '74. Tel. 615–462-2020. Dist. 4
Leon R. Kleinpeter, Jr., R. 6, Box 50, Baton Rouge, La. 70815, '73. Tel. 504–937-2121. Dist. 8
Greyble L. McFarland, Jr., R.D. 1, Box 708, Indianapolis, Ind. 46227, '75. Tel. 317–787-2234. Dist. 7
Richard H. Merritt, Town Farm Rd., Farmington, Conn. 06032, '71. Tel. 203–677-1583. Dist. 1
Joe Pritzl, Fruitland, Idaho 83619, '74. Tel. 208–452-3375. Dist. 10
Merton B. Sowerby, Woodacres, Princeton, N. J. 08540, '75. Tel. 609–466-0361. Director-at-Large.
Raymond F. Witmer, R.F.D. 1, Willow Street, Pa. 17584, '75. Tel. 717–786-3526. Dist. 2
(Year indicates Board term expiration)
ADMINISTRATION
Max L. Dawdy, Executive Sec.-Treas.
COMPTROLLER, F. Russell Abbott
DATA PROCESSING
George N. Eastman, Director
GUERNSEY BREEDERS' JOURNAL
Richard G. Price, Managing Editor
John R.Wheeler, Advertising
HERD REGISTER
Irving E. Nichols, Director
BREED IMPROVEMENT PROGRAMS
Socrates Kereazis, Director
Lawrence O. Colebank, Official Classifier, Associate Director of Field Service, 400 Circle Hill Drive, Knoxville, Tenn. 37919. Tel. 615–588-2243
PRINTING
Leonard E. Cashion, Director
EXTENSION
New England and New Jersey: Contact William C. Cochran, 12 Bryant Road, Gray Gables, Bourne, Mass. 02532. Tel. 617–759-5627 or The American Guernsey Cattle Club, Peterborough, N. H. 03458. Tel. 603–924-3344
Ralph W. Coarsey, 1501 Romain Drive, Columbia, S. C. 29210. Territory: Ala., Fla., Ga. and S. C. Tel. 803–772-4252
A. Wendell Fuhriman, Room 1, Thatcher Bldg., Logan, Utah 84321. Territory: Ariz., Calif., Colo., N. Mex., Nev., S. W. Tex. and Utah. Tel. 801–752-2362
Robert E. Jones, Box 426, Mulberry, Ind. 46058. Territory: Ill., Ind. and Ky. Tel. 317–296-2666.
William H. Juzi, P.O. Box 458, Camp Hill, Pa. 17011. Territory: Del. and Pa. Tel. 717–737-0551
Jimmy C. McLain, Box 23, Senatobia, Miss. 38668. Territory: Ark., La., Miss., Okla., Tenn. and Tex. Tel. 601–562-6531
George R. Pankey and R. A. McLaughlin, Asst., 4901 West Clay St., Richmond, Va. 23230. Territory: D. C., Md., N. C., Va. and W. Va. Tel. 703–288-7776
Leslie Peckham, 825 Robert St., Fort Atkinson, Wis. 53538. Territory: Iowa, Kans., Minn., Mo., Neb., N. Dak., S. Dak. and Wis. Tel. 414–563-3032
H. Joseph Pendergast, 6 South Grand St., Cobleskill, N. Y. 12043. Territory: N. Y. Tel. 518–234-7461
Pacific Northwest: Contact The American Guernsey Cattle Club, Peterborough, N. H. 03458. Tel. 603–924-3344

GUERNSEY BREEDERS' JOURNAL

IN THIS ISSUE

NOVEMBER 23, 1970
Vol. 126–No. 10

FEATURES

630 North American Dairy Show Sponsors Five National Breed Shows – By Richard G. Price
636 1970 National Guernsey Show
647 National Junior Show
651 A Breed Priority – More Sampling and Proving of Young Guernsey Sires – By Max L. Dawdy
656 "Honors Day" at Dairy Shrine Club
658 Oklahoma State Fair
659 Texas State Fair
660 Mid-South Fair
661 Ohio State Fair – By Ronald D. Eberhard
664 275th Special Sale – By William H. Juzi
664 Sturgis Farm Complete Dispersal – By R. A. McLaughlin
665 Georgia Guernsey Annual Sale
665 Land of Lincoln Guernsey Classic – By George A. Campbell
666 Great Northern Guernsey Classic – By Leo Gasper
666 Seventh Annual Corn Belt Guernsey Classic – By Leslie Peckham
668 Catch-Up Program – Provisional Registration
669 Where to Buy Guernseys 1970-1971 Farm and Sire Directory

DEPARTMENT INDEX

627 Index of Advertisers
663 New Reserved Prefixes
801 Official Guernsey Performance Sire Summaries

THE COVER

First prize senior get of Edisto Farms Flash's Star at the 1970 National Guernsey Show, shown by George Watts Hill, Rougemont, North Carolina. Left to right: Quail Roost F S Beauty, Franchester Star's Cecila, Woodside Flash's Inka and Douglaston Starlit B F Fluff.

Subscription Price: United States, $3.00 per year.
Outside United States, $4.00 per year. Microfilm subscriptions available.
CLOSING DATES FOR ADVERTISING COPY
7th of the month preceding for issue of the 7th.
23rd of the month preceding for issue of the 23rd.
(Each issue is mailed eight days before date of publication)
Published Bi-Weekly on the 7th and 23rd of each month, except issue of December 23rd, by The American Guernsey Cattle Club, 70 Main Street, Peterborough, New Hampshire 03458.
Any address changes should be sent to
Guernsey Breeders' Journal, 70 Main St., Peterborough, N. H. 03458
Telephone: 603-924-3344

North American Dairy Show Sponsors Five National Breed Shows

WHAT GREATER OPPORTUNITY is there for 4-H and intercollegiate judging teams to work with so many outstanding cattle in all breeds than at the North American Dairy Show, Columbus, Ohio?

It was here that breeders found an opportunity to see the tops in the dairy breeds. It was here that the **All-American** Jersey Show, the **National** Ayrshire, the **National** Milking Shorthorn, the **National** Brown Swiss, the North American Holstein Classic Show and the **National** Guernsey Show were held in 1970.

Five National Shows, all held under one roof and in one ring, offered dairymen a real opportunity to see the best in dairy cattle on parade. It offered 4-H, FFA and agricultural college students a chance of a lifetime – it permitted them to study and judge some of the greatest cattle found in all breeds.

All lovers of good cattle thrilled to the great display that was unfolded before their eyes as they watched the dairy breeds on parade. The depth of breeding, the quality and the power found in the cattle shown was a real tribute to the industry.

Guernsey breeders can take pride and satisfaction in what they saw at this great National Guernsey Show. Our junior exhibitors gave a good account of themselves in the open show and it is evident that our breed continues to develop cattle with greater size, more power and quality.

The dairy breeds by holding their National Shows in one place like the North American Dairy Cattle Show, under the capable guidance of a cattleman like Dr. John L. McKitrick, give those participating in the various judging contests and those at the ringside, an opportunity to work with and to see some of the greatest cattle in each breed.

Richard G. Price

Golden Guernsey, Inc.

Tel. 603–924-3344

OFFICERS

Harry A. Herman, P.O. Box 1033, Columbia, Mo. 65201, President, '72. Tel. 314–442-1008

Max L. Dawdy, Executive Sec.-Treas.

F. Russell Abbott, Comptroller, Ervin F. Diamond, Asst.

GOLDEN GUERNSEY COMMITTEE

Leon R. Kleinpeter, Jr., Chairman, R. 6. Box 50, Baton Route, La. 70815, '71. Tel. 504–937-2121

Gavin W. McKerrow, Chairman Emeritus, Pewaukee, Wis. 53072, '71. Tel. 414–562-7316

Merritt H. Adamson, 401 Wilshire, Suite 210, Santa Monica, Calif. 90401, '72. Tel. 213–451-5515

G. P. Black, Box 37, Arrey, New Mex. 87930, '72. Tel. 505–267-3611

Frank D. Brown, Jr., Port Deposit, Md. 21904, '71. Tel. 301–378-4144

W. Clark Fleming, Jr., P.O. Box 5506, Virginia Beach, Va. 23455, '73. Tel. 703–464-3525

Richard H. Merritt, Town Farm Rd., Farmington, Conn. 06032, '73. Tel. 203–677-1583

(Year indicates Committee term expiration.)

ADMINISTRATION

F. N. Perry, Sales-Promotion Manager

Robert Max, Account Executive, Box 38164, Urbana, Ohio 43078. Tel. 513–653-3933

REGIONAL MANAGERS

ALABAMA, FLORIDA, GEORGIA, MARYLAND, NORTH CAROLINA, SOUTH CAROLINA, VIRGINIA AND WEST VIRGINIA

George R. Pankey

R. A. McLaughlin, Asst., 4901 West Clay St., Richmond, Va. 23230. Tel. 703–288-7776

CALIFORNIA

Edward H. De Boer, 2245 Lanai Ave., Apt. No. 29, San Jose, Calif. 95122. Tel. 408–251-7979

ILLINOIS, INDIANA AND KENTUCKY

Robert E. Jones, Field Representative, Box 426, Mulberry, Ind. 46058. Tel. 317–296-2666.

MICHIGAN

Edward J. Wright, 10540 Gratiot Rd., Saginaw, Mich. 48603. Tel. 517–792-4746

TRI-STATES

Darrell Ehrlich, 330 W. Broadview Drive, Lincoln, Neb. 68505. Tel. 402–466-3788

STATE REPRESENTATIVES

MISSOURI

G. B. Secker, Field Representative, Mo. G.B.A., 516 Broadway, Box 629, Hannibal, Mo. 63401. Tel. 314–221-4296

NEW YORK

H. Joseph Pendergast, Business Manager, N. Y. State G.B. Co-Op., Inc., 6 South Grand St., Cobleskill, N. Y. 12043. Tel. 518–234-7461

OHIO

Ronald D. Eberhard, Business Manager, Ohio G.B.A., 633 High St., P.O. Box 289, Worthington, Ohio 43085. Tel. 614–885-6683

PENNSYLVANIA AND DELAWARE

William H. Juzi, Business Manager, John F. Blyholder, Jr., N. E. Fieldman, Pa. G.B.A., P.O. Box 458, Camp Hill, Pa. 17011. Tel. 717–737-0551

Willard W. Walton, W. Fieldman, 825 N. Main St., Apt. 20, Greensburg, Pa. 15601. Tel. 412–837-2597

WISCONSIN

Leo Gasper, Field Sec., Wis. G.B.A., P.O. Box 92, Baraboo, Wis. 53913. Tel. 608–356-4438

LAY LAINE GUERNSEY FARM

"BREEDING THE BEST TO THE BEST"

PREMIER BREEDER – PREMIER EXHIBITOR
1970 FLORIDA STATE FAIR

GOLD STAR GUERNSEY HERD FOR TWO CONSECUTIVE YEARS

TOP HERD IN THE NATION IN 1967 (125 or more official records)
182 DHIR records averaged 13411 lbs. MILK, 581 lbs. FAT, ME–305–2x.

3rd HIGH HERD IN THE COUNTRY FOR MILK
(125 or more records in the average)

186 DHIR records average 12559 lbs. MILK, 4.2%, 522 lbs. FAT, ME–305–2x

HERD CLASSIFIED FOR THE 10TH TIME IN 1970

189 HEAD . . . 11 EXCELLENT – 107 VERY GOOD – 62 DESIRABLE

The Excellents

20 20

Velda Victor Diplomat Adeline
Klondike Nances Ingeborg
Lay Laine Fortune's Amity
Brookberry Mon Naomi
Ideals Trions Daisette
Blakeford Governors Libby
Blakeford Governors Vern
McDonald Farms Dons Ivadell
Mulhocaway Holly Gem
Laurel Cliff Dame Linda
Broadviews T.C. Freda
Welcome Hermes Uneda Gail (not reclassified)
Velda Victor Sharetta (not reclassified)

NOW 7 MORE EXCELLENTS AT LAY LAINE

Edisto Farms O. Brenda
Glen Echo Butterfat Roxy
Gayoso View F.B. Virtue
Topmost King Joy
Marichson F.S. Eva (Provisional Reg.)
Edisto Farms B Blossom
Aces Glendeen of Dolly Run

Among those animals classified in the herd in 1970 –

36 DAUGHTERS BY MULHOCAWAY BUTTERFAT DORIAN – 19 VG – 16 D – 1 A
15 DAUGHTERS BY LAY LAINE EMBLEM'S FORTUNE – 1 E – 6 VG – 7 D – 1 A
15 DAUGHTERS BY LAY LAINE DISPATCH'S REX – 9 VG – 6 D
10 DAUGHTERS BY NORGERT'S ROYAL NANCE – 1 E – 6 VG – 3 D
9 DAUGHTERS BY MULHOCAWAY BUTTERFAT DISPATCH – 1 E – 5 VG – 3 D
7 DAUGHTERS BY FRANCHESTER CECILIA'S BONANZA – 6 VG – 1 D
4 DAUGHTERS BY NORGERT'S ROYAL PAULSON – ALL VG

1970 PRODUCTION

During the first 6 months we completed 86 DHIR records that averaged 12609 lbs. milk, 4.1%, 511 lbs. fat, ME–305–2x.

T. B. Accredited Vaccinated Bang's Accredited

VISITORS WELCOME — BREEDING STOCK FOR SALE

LAY LAINE GUERNSEY FARM – P.O. Box 146, Astatula, Fla. 32705

Carroll L. (Bud) Ward, Jr., Owner
Frederic L. (Fred) Ward, Manager
H. H. Hooks, Herdsman at No. 1
J. L. Smith, Herdsman at No. 2
Henry Jones, Herdsman at No. 3

Tel. Farm - Tavares 904—343-3328
Tel. Res. - Tavares 904—343-2868

Farm No. 1—1 mile N. of Astatula
Farm No. 2—1 mile E. of Astatula
Farm No. 3—1 mile S. E. of Astatula

CALENDAR OF COMING EVENTS

Sales

NOVEMBER

Nov. 24. 13th Camillus Guernsey Sale, Camillus Sales Barn, Camillus, N. Y., 1:00 p.m. Sale managed by Camillus Livestock Sales, Inc., Camillus, N. Y. 13031 assisted by New York G. B. Co-op., Inc., Joseph Pendergast, Business Manager, Cobleskill, N. Y. 12043.

Nov. 28. Jande Guernsey Farm Complete Dispersal, Dwain Hawkins and Family, owners, New Waterford, Ohio. Sale managed by the Ohio G.B.A., Ronald D. Eberhard, P.O. Box 289, Worthington, Ohio 43085.

DECEMBER

Dec. 2. Summitstead Farm Milking Herd Dispersal, Floyd Jones, Brinkhaven, Ohio 43006. Sale managed by the Ohio Guernsey Breeders' Association, 633 High St., P.O. Box 289, Worthington, Ohio 43085.

Dec. 3 & 4. Very Best Complete Dispersal of dairy herd and farm equipment, George L. Hale, owner, Washington, Ga. 30673. Sale managed by Mack Alman, 114 Brookside Road, Spartanburg, S. C. 29301.

FEBRUARY

Feb. 9. 14th Camillus Guernsey Sale, Camillus Sales Barn, Camillus, N. Y., 1:00 p.m.

Meetings

DECEMBER

Dec. 5. Oklahoma G.B.A. Annual Meeting, Glen's Hickory Inn, Oklahoma City, Oklahoma, 10:00 a.m.

JANUARY

Jan. 12. 40th Annual Meeting of the Pennsylvania Guernsey Breeders' Association, Harrisburg Consistory, 10:00 a.m. business meeting, James Stradnick, president, presiding. 12:00 noon, banquet, Clinton E. Meadows, Dairy Extension specialist, Michigan State University, main speaker.

Jan. 19. Virginia G.B.A. Annual Meeting, Natural Bridge Hotel, Natural Bridge, Virginia.

MAY

May 10-13. The American Guernsey Cattle Club Annual Meeting, Sea-Tac Motor Inn, 18740 Pacific Highway South, Seattle, Washington.

Fairs and Shows

JANUARY

Jan. 11-15, 1971. Pennsylvania Farm Show, Harrisburg, Pa. Guernseys will be judged Jan. 11 (jr. & open) by Fred Piekenbrock.

Jan. 29-Feb. 7. Southwestern Exposition and Fat Stock Show, Fort Worth, Texas. Guernseys will be judged Feb. 4 (jr. & open).

Richard L. Kathe Joins United Dairy Industry Association

Richard L. Kathe

RICHARD L. KATHE has been named by the United Dairy Industry Association (UDIA) to coordinate and direct the organization's activities, according to Glenn Lake, UDIA president. UDIA is headquartered in Arlington Heights, Illinois, northwest of Chicago.

Kathe, who lives in Alexandria, Va., has served as president of the U. S. Feed Grains Council, a Washington, D. C., based organization working for the expansion of foreign export markets. Kathe, who will move to the Chicago area in the near future, began his duties with UDIA on September 1. He is the first person employed by UDIA, an organization recently established to coordinate the fund raising and programs of the National Dairy Council, American Dairy Association and Dairy Research, Incorporated.

As USFGC president, Kathe has been in charge of the group's programs to promote development in commercial livestock and poultry production. He has traveled extensively to gain knowledge of foreign agricultural development, market potentials and government regulations.

Before joining the council in 1969, he was executive vice-president of the American Dehydrators Association, the Alfalfa dehydrating industry's national trade association, for seven years. He also served for 10 years as public relations director for the American Feed Manufacturers Association. Prior to his AFMA affiliation, he was executive director of the Cleveland Farmers Club, editor of the Western Reserve Farmer, public relations counsel for several agricultural accounts in Ohio, and farm director for three Ohio radio stations.

Kathe received his collegiate training at Syracuse University's college of forestry and the University of Wisconsin's college of agriculture. A native of Cleveland, he is married to the former Colleen Geoffray and they have four daughters.

SEND IN YOUR ALL-AMERICAN ENTRIES EARLY

All-American entries and pictures MUST be received at the Home Office by December 11, 1970, as the Nominating Committee **meets in December in Peterborough, New Hampshire. Don't miss out because you have waited too long.** Mail your nominations for All-American consideration as EARLY as possible!

ARIZONA FARMS GUERNSEYS (since 1926) PLAN TO VISIT OUR RANCH

RANCH: 4000 S 51st Ave. Phone 253-8267

OFFICE: 507 Sec. Bldg., PHOENIX 85004. Phone 258-6121

FOR THE YEARS AHEAD WE HAVE CHOSEN

1) JANE'S SON

▼

ARIZONA FARMS HALF CENTURY
Born March 10, 1970
Sire: Liseter Brilliant

Dam Of Half Century

Arizona Farms Jane (VG)
Highest 305–2x Butterfat Record In Arizona, Regardless Of Breed – *22210 lbs. milk, 1050 lbs. fat, 7-9DHIR – 305 – 2x, 8th for milk. 16670 – 806 – 8DHIR – 2x in 169 days, an average of 98.6 lbs. milk a day. Jane milked up to 129.7 lbs. per day. DAM OF 6 CALVES.

2) SUNSHINE'S SON . . . ARIZONA FARMS SUNRISE – Born September 2, 1970

See our insert in the October 23, 1970 Guernsey Breeders' Journal and our advertisement in the September 10, 1970 Hoard's Dairyman.

The sire of SUNRISE is a maternal grandson of Caroline. His sire is a son of Liseter Brilliant out of Liseter Flaming Buttercream (E).

Dam Of Sunrise

Liseter Brilliant Sunshine (E–93)
Highest 365–2x Butterfat Record In Arizona, Regardless of Breed. 24790 lbs. milk, 1152 lbs. fat, 9-3DHIR – 305 – 2x. Class Leader 9th for milk.

I would like to form a Half Century Sunrise syndicate with progressive breeders who are interested in using Half Century or Sunrise, or both, in their herds.

We predict that each of these two young bulls will sire many Excellent cows, and many cows producing more than 20,000 lbs. of milk.

In Half Century and Sunrise we have fused the blood of Liseter Brilliant, Mulhocaway Beauty Butterfat, and Arizona Farms greatest cow family – 8 consecutive generations all bred by Henderson Stockton. This cow family includes, among other cows, Arizona Farms Jane (VG), Arizona Farms Mabella (VG), Arizona Farms Caroline (E 3x–94), Arizona Farms Lady Meg (VG), Arizona Farms Miss Connecticut (VG), Arizona Farms Mabeth (VG), Arizona Farms Miss Colorado (VG), Arizona Farms Miss Michigan (E), Arizona Farms Miss New York (VG) Arizona Farm's Carrie 2d (E), and Arizona Farms Miss Arizona (E 6 times).

Our herd has been classified 20 times – the most recently on November 24, 1969 – with 15 Excellents, 29 Very Goods and 8 Desirables for an average of 87.3.

XUM

A GUIDE TO BUYING A HELP IN SELLING

A MARKET PLACE FOR OWNERS OF REGISTERED GUERNSEYS

THESE FARMS USUALLY HAVE STOCK FOR SALE

(12 listings a year for only $18.00)

ARIZONA

Norman P. McClelland
Shamrock Guernsey Farm
2228 North Black Canyon Highway, Phoenix 85009

Frank Van Loon
Hollandra Farm
119 LaVeen Stage, Phoenix 85026

ARKANSAS

Mr. & Mrs. Floyd Wiedower
Win Meadow Farm
R. 3, Greenbrier 72058

CALIFORNIA

George Mickelsen
Neslekcim Guernseys
2400 Pepper Rd., Petaluma 94952

COLORADO

Joseph H. Thayer
Thayer's Farm
R. 2, Box 659, Broomfield 80020

Geo. H. & Phillis J. Wetterich
Grand Mesa View Ranch
R. 1, Cedaredge 81413

CONNECTICUT

Richard H. Merritt
Town Farm Road
Farmington 06032

FLORIDA

Carroll L. Ward, Jr.
Lay Laine Guernsey Farm
Box 146, Astatula 32705

KANSAS

Est. W. G. Ransom
Ransom Farm
R. R. 2, Williamsburg 66095

LOUISIANA

Kleinpeter Farms Dairy, Inc.
Leon R. Kleinpeter, Jr.
R. 6, Box 50, Baton Rouge 70814

MARYLAND

Frank D. Brown, Jr.
Mt. Ararat Farms
Port Deposit 21904

MASSACHUSETTS

Ruth Dyer Wells
Gayvil Farm
Carpenter Hill Rd., Charlton City 01508

MICHIGAN

Leonhard J. F. Baur
8441 Berne Rd.
Bayport 48720

Wilbur Patton
R. 1, Box 160, Albion 49224

Richard Schutte
R-Jo's Guernsey Farm
McBain 49657

MINNESOTA

Donald J. Forner
Three Cliffs Farm
R. 2, Chaska 55318

Ashle Skaar
Green Needles Farm
Hayward 56043

MISSOURI

Girard B. Secker
Maizeland Guernsey Farm
Hannibal 63401

Sunnymede Farms, Inc.
Bismark 63624

NEBRASKA

Chapman Guernsey Farm
R. 2, North Bend 68649

Wayne Gilliland
Oak Shadows Farm
R. R. 1, Wayne 68787

Francis P. & Wilma Goin
Goin Farms
Route 1, Wymore 68466

Leo Imig
Imig Farms
Seward 68434

NEW HAMPSHIRE

Everett & Shirley Carlsen
Carlsen Farm
Meeting House Hill Rd.
P. O. Box 535, Farmington 03835

NEW YORK

Roger H. Corbetta
Attebroc Farm
Verbank Rd., Millbrook 12545

Alice K. Wightman
Wightman Guernsey Farm
Coventry Road, R. D. 1, Greene 13778

NORTH CAROLINA

B. M. Cantrell
Cantrell Dairy Farms
P. O. Box 398, Hendersonville 28739

Herbert J. & Frances H. Fox
Croasdaile Farm
P. O. Box 1769, Durham 27702

Open Grounds Dairy, Inc.
Georgina P. Yeatman, Vice-Pres.
Mildred W. Mulford, Pres.
R. 1, Box 189, Beaufort 28516

OKLAHOMA

Mr. & Mrs. M. W. McGuire
Sooner Valley Farm
R. 1, Ripley 74062

OREGON

Orville L. Brown
Brownies Guernsey Farm
R. 1, Box 417, Woodburn 97071

F. H. & E. M. Detering
Oak Lea Farm
R. 1, Box 276, Independence 97351

Foster Harrold & Sons
Mammoth Maples Farm
R. 2, Box 190, Creswell 97426

R. M. Lyon
Prairie Bloom Farm
4030 Prairie Rd., Junction City 97448

PENNSYLVANIA

Paul Kunz
Dolly Run Farm
R. D. 1, Centerville 16404

RHODE ISLAND

George P. Clark
Horse Shoe Falls Farm
Shannock 02875

SOUTH CAROLINA

George & Ted Coleman
Big Creek Hill Farm
Rt. 5, Saluda 29138

James B. Guess, III
Edisto Farms
Box 187, Denmark 29042

A. L. McCaskill & Son
Lyndale Farm
R. 4, Bishopville 29010

Hugh B. Rhodes
Sedohr Dairy Farm
Box 243, Estill 29918

TENNESSEE

W. H. "Red" Owen
Franklin Rd., Murfreesboro 37130

Briggs Smith & Sons
Tulip Tree Hill
R. 1, Box 87, College Grove 37046

James Edward Waddell
Nolichuckey Farm
R. 4, Greeneville 37743

TEXAS

W. Lee Moore
Lavon Farms
R. 2, Box 92, Plano 75074

WASHINGTON

C. P. Boon
Rockyhill Farm
R. 2, Box 551, Oak Harbor 98277

Frank & Bill Messner
Silver Star Farm
R. 1, Box 324, Brush Prairie 98606

C. A. Robinson & Son
Robindell Farm
R. 3, Box 111, Sequim 98382

Floyd Sandell
Lindean's
2445 E. Bakerview Rd., Bellingham 98225

Western Glow Farms, Inc.
Friedrichs Bros.
R. 2, Box 151, Bow 98232

WISCONSIN

Elmer G. Kunz
Weg Acres Guernseys
R. 1, Fort Atkinson 53538

Erwin J. Riemer
Realane Farm
9231 W. Bonnewell Rd., 136 N., Mequon 53092

FOR $18.00 . . .
You, Too, Can List Your Farm

Your name can appear 12 times a year on the 23rd of each month throughout the year, including the special November 23 Sire Issue.

TAKE ADVANTAGE OF THIS OPPORTUNITY

Guernsey Breeders' Journal, Peterborough, N. H. 03458

Enclosed is my check for $18.00 for 12 listings a year.

Name .....

Rt., Box or Street No. .....

Town ..... State .....

Dr. David E. Bartlett Receives National Award

DR. DAVID E. BARTLETT received the Borden Award at the American Veterinary Medical Association Annual Meeting held recently at the Convention Center, Las Vegas, Nevada. He received the award for his "contributions in research on the control of diseases in dairy cattle." The award was given in recognition of outstanding contribution to veterinary medical research and service. Five thousand veterinarians with their families and guests attended the meeting.

The Borden Awards were established in 1936 by the Borden Company Foundation to recognize and encourage outstanding research achievements in the United States and Canada in the field of chemistry, biochemistry, human nutrition, animal physiology, genetics, dairy production and manufacture, pediatrics and related sciences. The A.V.M.A. Borden Award has been given annually since 1944 and consists of a gold medal and $1,000 in cash.

Dr. Bartlett is vice-president of production and veterinarian of American Breeders Service, Inc., a subsidiary of W. R. Grace & Company. He joined the international firm in 1953. His departments are responsible for the gathering and processing of bovine semen; freezing and storing it in liquid nitrogen to -320 degrees F.; the health, care, feeding and housing for approximately 450 bulls, maintenance and the farming operation of 1,100 acres located at De Forest, Wis., approximately 10 miles north of Madison.

Dr. Bartlett graduated from Colorado State University with a D.V.M. degree. He spent seven years at the USDA's Research Center at Beltsville, Md., engaged in the etiology of bovine venereal trichomoniosis and its diagnosis.

Dr. David E. Bartlett

He joined the faculty of the University of Minnesota, College of Veterinary Medicine, to develop a teaching program in obstetrics and reproductive diseases in 1948. In 1952, Dr. Bartlett was awarded the University's Doctor of Philosophy degree. His research work has appeared with himself either as author or co-author in nearly 50 published articles.

Dr. Bartlett and his wife, Marjorie, have two sons; Paul, an entering freshman, and David, a medical student at the University of Wisconsin. They reside at 6240 South Highlands Avenue, Madison, Wisconsin 53705.

Professor Elmer O. Anderson

PROFESSOR ELMER O. Anderson, 73, emeritus professor of dairy manufacturing at the University of Connecticut, died Sunday, October 18 in Saint Petersburg, Florida.

Professor Anderson retired on December 30, 1955 from the University of Connecticut's College of Agriculture, where he taught and conducted research in dairy manufacturing since September 1, 1925. He was recognized as an international authority in the dairy industry not only as a teacher and judge of dairy products but also as a scientist in dairy bacteriology and quality control of dairy products.

In 1951-52 he worked for the U. S. Department of State in Paris, France. He was in charge of improving milk supply for the armed services in 10 European countries.

Following his retirement from the University of Connecticut, Professor Anderson worked from 1955 to 1961 for Washington State College on an International Cooperation Administration program to help establish a dairy technology program at the University of Punjab in Pakistan.

Anderson was born in Dassel, Minn., and was reared on a farm there. He received his B.S. and M.S. degrees in dairy bacteriology and biochemistry from the University of Minnesota, and did advanced study at Cornell University. He was the author or co-author of 80 technical articles. He served in the Minnesota National Guard from 1916 to 1917 and in the U. S. Army Engineers from 1917 to 1918.

He is survived by his widow, Helen, who lives at Suncoast Manor, 6909 9th Street, South Saint Petersburg.

from Carnation™

New Gold Star Sire
WESTERN GLOW
MELBA'S CHAMPION

USDA 9/70
48 Daus. Avg. 12,155M 4.5% 543F
Pred. Diff. +418M +0F
61% Rpt.
AGCC 9/70 91 Cl. Daus. Avg. 83.2

CARNATION BREEDING SERVICE
Watertown, Wisconsin 53094 • Carnation, Washington 98014

1970 NATIONAL GUERNSEY SHOW

DOWN IN NUMBERS - UP IN QUALITY

DEPTH OF CLASSES IMPRESSIVE – 47 SENIOR YEARLINGS WERE EVIDENCE OF WHAT IS TO COME – THE FUTURE IS BRIGHT!

SHOW WELL DIVIDED AMONG 11 EXHIBITORS FOR BLUE RIBBONS

QUAIL ROOST HAD 1 BLUE – RESERVE JUNIOR CHAMPION BULL AND WON BOTH JUNIOR AND SENIOR GET OF SIRE CLASSES

IDEAL TAKES AGED BULL CLASS AND HAD **GRAND CHAMPION BULL** AND 1ST BEST 3 FEMALES

COGNIAC HAD BREEDERS GET AND FIRST PRODUCE

LOCKSHORE HAD JUNIOR CHAMPION BULL

LISETER SHOWS RESERVE SENIOR CHAMPION BULL

WOODACRES WINS JUNIOR CHAMPION FEMALE HONORS ON THEIR SENIOR YEARLING

VERMONT AGRICULTURAL EXPERIMENT STATION HAD SECOND SENIOR YEARLING AND TOOK RESERVE JUNIOR CHAMPION HONORS

2 Single Entries Win Both Female Senior Championships

BILL JORDAN, KADOCKADEE FARM, BRED AND DEVELOPED THE SENIOR AND GRAND CHAMPION FEMALE. THIS ONE ENTRY WAS OWNED AND SHOWN BY JERSEY BREEDER, RALPH D. BOOTH

MANOR LODGE AGAIN WINS RESERVE SENIOR AND RESERVE GRAND CHAMPION FEMALE ON "PAULETTE." SHE WAS ALSO CHOSEN AS CHAMPION UDDERED COW

RUSSELL WENGER AND SONS WIN PREMIER BREEDER HONORS FOR SECOND TIME (1968 AND 1970)

HENRY VENIER – PREMIER EXHIBITOR FOR FOURTH TIME (1966, 1968–1970)

Quality And Upstandingness Of Classes Impressive To Large Ringside. Interest In The Show Ran High Both Days. McKitrick–Kjome Work Well Together – Show Moved Along Smoothly Without A Hitch

The 1970 NATIONAL GUERNSEY SHOW, held at the North American Dairy Cattle Show, Columbus, Ohio, October 13 and 14 was evidence of the job that Guernsey breeders are doing to improve their herds. Seldom have we seen Guernseys with the heighth, quality, power and evidence of outstanding breed character. This year, due to some labor problems and the fact that for the first time we held a Western National Guernsey Show, the numbers were down from 322 to 256 head. Judge John W. McKitrick, Columbus, Ohio, and Consultant Judge, Olaf Kjome, Spring Grove, Minn., handled the classes in an efficient and impressive manner. They seemed to be in complete accord throughout the show and things moved along smoothly during both days of judging. Judge McKitrick gave reasons

that were easy to follow, clear and concise. Most of the ringside was in accord with the placings, a few may have disagreed as in all shows, but no one felt that at any time John and Olaf did not know exactly what they were doing and why they did it.

Bull Classes – 32 Head – Same as in 1969

In a strong class of 10 bull calves, Quail Roost Prince Great, a son of Lyrene May Rose Prince out of Tannery Hill Fabulous Vera (E–93) headed the class and went on to become reserve junior champion. He was bred and owned by George Watts Hill, Rougemont, North Carolina. In second place was a Hanover Hill Fame Success son owned by James K. Heidrich, Happy Hill Farms, Harrion, Ohio. Third place went to a son of Housley's J. Champion bred and shown by Russell J. Wenger and Sons, Valley Set Farm, Goshen, Indiana. Judge McKitrick gave his top bull an advantage in breed character especially about the head and neck. He granted that the bull in second was a little taller, smoother at the pins and tail setting, but the bull in first had an advantage in shoulders. John felt his bull in second was wider through the muzzle, showed more masculinity, more width and bone than the one in third place.

In a class of 11 yearling bulls, Lockshore Prince Pat, second place bull calf at the National and Reserve All-American bull calf, 1969 came back this year to head the class and take junior champion. "Pat," like the reserve junior champion bull calf, is by Lyrene May Rose Prince and is owned by Jim and Alice Fish, Hickory Corners, Michigan. In second place was Ideals Sovereign owned by Jacob Tanis, Augusta, N. J., and third went to another Lyrene May Rose Prince son, Valley Set Prince Hero, shown by Russell J. Wenger and Sons. Judge McKitrick gave his top bull an advantage in bone, length, stature, and more style and character about the head. However, he did credit his second place bull, a junior yearling and the youngest bull in the class with being a bit more flashy and he felt this bull was stronger over the topline and blended better together overall than the bull in third place. The bull in third place more nearly followed the pattern of the two above him, but he needed a little more masculinity if he were to place higher.

Reserve Champions

Paulas Viscount Paulette, first prize cow, five years and over, champion best uddered cow and reserve senior and reserve grand champion female, winner of the Carroll Eby Trophy, the Meadow Lodge Farm Trophy and the Burton Lane Trophy, owned by Henry Leffler and Sons, Marion, Indiana. Sire: Henslee Farms Viscount. Dam: Patsy's Monarch Paula.

Liseter Beacons Reward, second prize bull, two years and over, and reserve senior and reserve grand champion, owned by Jean L. A. duPont, Newtown Square, Pennsylvania. Sire: Liseter Winning Beacon. Dam: Liseter Brilliant Sabrina.

UVM Princess Ramona, second prize senior yearling heifer and reserve junior champion female, owned by Vermont Agricultural Experiment Station, Burlington, Vermont. Sire: Lyrene May Rose Prince. Dam: UVM Vern Rosalie.

Quail Roost Prince Great, first prize bull calf and reserve junior champion, owned by George Watts Hill, Rougemont, North Carolina. Sire: Lyrene May Rose Prince. Dam: Tannery Hill Fabulous Vera.

First Place Winners

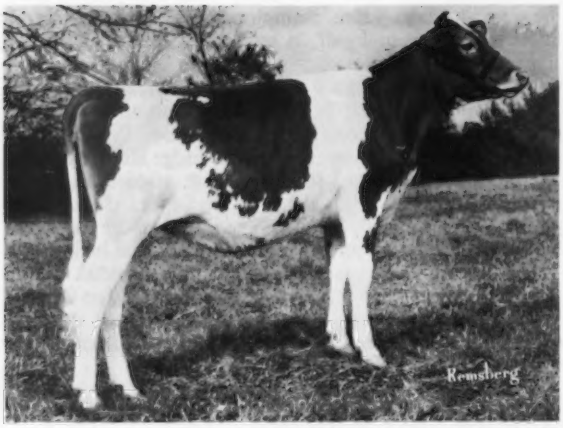

Maple Spring Emporers Sandy, first prize heifer calf, owned by Steven W. Wilcom, Frederick, Maryland. Sire: Woodacres Emporer. Dam: Maple Spring G Leona.

Golden Hills E.L. Bonita, first prize junior yearling heifer, owned by Pamela Snider, Milford, Indiana. Sire: Eber-Lea Farms Prince. Dam: Golden Hills R. Belle.

Valley Set Prince Angie, first prize cow, two years and under three, winner of the American Guernsey Cattle Club Trophy, owned by Russell J. Wenger and Sons, Goshen, Indiana. Sire: Lyrene May Rose Prince. Dam: Valley Set Financiers Audrey.

Quality Class of Bulls Two Years and Over

The top place in a strong class of 11 bulls, two years old and over, went to Ideals Charlemagne, a son of Ideal's Factor, shown by Jacob Tanis. "Charlemagne" was the Reserve All-American senior yearling bull in 1968 and Honorable Mention as a two-year-old in 1969. In second place was Liseter Beacons Reward, a bull that had never been beaten in his class, owned by Jean L. A. duPont, Newtown Square, Pennsylvania. "Beacons Reward" was All-American as a bull calf, a senior yearling, and two-year-old, 1967–1969. The bull in third place, Lockshore Sultan Rebel was second bull, two years and over, and reserve senior and reserve grand champion, National, and Reserve All-American aged bull, 1969. This bull is owned by Jim and Alice Fish. Judge McKitrick felt his bulls in first and second were of similar type, while the bulls in third and fourth also followed a similar pattern. He gave the bull in first place an advantage in tracking straighter, both front and rear, and more style about the head and neck. The bull in third place was the biggest, strongest bull in the class, but he gave his bull in second an advantage in sharpness over the shoulders and better balance and smoothness. The judge felt that this was a tremendous class of aged bulls. The Charlemagne bull was senior and grand champion and "Beacons Reward" was reserve senior and reserve grand champion.

Female Classes – 224 Head
47 Senior Yearlings – Both Junior Champions In This Class Close Placing Among 3 Great Aged Cows For First Place Honors – Kadockadee 4-Year-Old Goes All The Way

In a class of 38 heifer calves, first place went to the first prize heifer calf and junior champion of the Junior Guernsey Show. This heifer, Maple Spring Emporers Sandy, a daughter of Woodacres Emporer, was owned and shown by Steven W. Wilcom, Frederick, Maryland. In second place was Lockshore F. Candy, shown by Tamalyn Fish, Hickory Corners, Michigan. "Candy" placed second and reserve junior champion in the Junior Show. This is further evidence of the quality of our Junior shows. In third place was Ideals Fanfares Lucy, shown by Jacob Tanis. This was a top class of heifer calves. Judge McKitrick gave his heifer in first place an advantage in width of muzzle, better through the floor of the chest, greater spring of forerib, and a little more style. He placed two over three because she tracked straighter and had a distinct advantage in front feet.

In a class of 26 junior yearlings the Junior exhibitors again came through to head the class. Pamela Snider, Milford, Ind., showing her winner in the junior yearling class of the Junior Show took first place. In second place was Woodacres Silver Gail, shown by Atherton W. Hobler, Princeton, N. J., and in the third spot was Chedco H. Kings Minnie, bred by Charles Cotting, Berlin, Mass., and shown by Roger H. Corbetta, Attebroc Farm, Millbrook, New York. The judge felt the first three in this class had to stay together as they more nearly followed the pattern of his top heifer. He felt the heifer in first had greater length of loin and held herself together better both on the walk and while standing. He gave two an advantage over three on hind legs, width of muzzle and width between front legs.

Junior and Reserve Junior Champion Females Come From This Class of 47 Senior Yearlings

In first place and junior champion was Woodacres Baroness Lee, a daughter of Woodacres Chiefs Bond, shown by Atherton W. Hobler. In second place and reserve junior champion was UVM Princess Ramona, a daughter of Lyrene May Rose Prince, shown by the Vermont Agricultural

Experiment Station, Burlington. "Ramona" is now owned by Dr. M. L. Weldy, Goshen, Indiana. "Baroness Lee" was junior champion at the Pennsylvania All-American Show and "Princess Ramona" was junior champion at the Eastern States Exposition, 1970. In third place was Maylee Manor P. Georgia, shown by Harold Shook, Quincy, Mich., and fourth place went to Eber-Lea Darling Fern, shown by Randall A. Leis, Farmersville, Ohio. Judge McKitrick gave his heifer in first place an advantage from the hips forward and felt she showed more breed character, although he gave his second heifer an advantage in size and felt she was a little trimmer about the head and through the throat. His heifer in first place had a slight advantage in overall balance. He liked the height of the heifer in fourth place but faulted her for being a little roachy.

In a class of 37 two-year-olds, the first prize senior yearling and junior champion female of the 1969 National, Valley Set Prince Angie, came back to win the blue at the 1970 show. In second place was Hildiemaid H F Orchid B, bred and shown by Paul Beldon, Van Wert, Ohio. This cow was selected as second best uddered two-year-old. Hildiemaid H F Orchid B is now owned by Chester and Barbara Williams, Waukesha, Wisconsin. In third place and first uddered two-year-old was Hanover Hill Dari Pansy, shown by Mulligan Farm, Inc., Avon, New York. "Pansy" was reserve junior champion at the 1969 National; All-American heifer calf, 1968 and Reserve All-American senior yearling heifer, 1969. The judge gave his top heifer an advantage through the front end and in width of chest, greater length and breed character, granting that the cow in second had the advantage in udder. The heifer in third had the best udder in the class, but the heifer in second showed more width at the pins and more nearly followed the pattern of the first place cow.

In the class of 31 three-year-olds, first place and first best udder went to Woodside Flashs Inka, a daughter of Edisto Farms Flash's Star, shown by Harry Bouton, KoKosing Farm, Mt. Vernon, Ohio. In second place was the first prize two-year-old at the 1969 National and the All-American two-year-old, Rosewood AM Shirly, shown by Henry Venier. Third place went to Rozelyn MVF Myra shown by Atherton W. Hobler. The cow in sixth place, Craig Meadows Gregory Phyllis, owned by Mr. Venier, was selected as the second best uddered three-year-old.

The judge felt that it was a close placing between his top pair. He granted that his cow in second place blended better in shoulders and tail setting, but he gave his top cow an advantage in fore udder, especially fore attachment, more bone, and a little more strength overall. He granted that the cow in third had an advantage over the one in second on head and front end, but the cow in second more nearly followed the style and pattern of the top cow and was better in shoulders and at the tail setting.

It was in a class of 22 four-year-olds that Judge John McKitrick found his senior and grand champion of the show. This cow, Kadockadee R S Princess, a daughter of Kadockadee Rose Supreme that is by Willow Spring Bft. Supreme out of a daughter of Flying Horse Fair Hollistan, was bred by William T. Jordan, Kadockadee Farm, Inc., Route 6, Concord, New Hampshire. She was previously senior and grand champion at Eastern States Exposition, 1970 and following the show she was sold by Bill to a Jersey breeder, Ralph D. Booth, Jr., Green Dream Farm, Lee, New Hampshire. Mr. Booth is very active in Jersey affairs and was nominee for director-at-large, American Jersey Cattle Club from Districts 1, 2 and 3 in 1969. She was shown in the four-year-old class by Ralph D. Booth and after winning the blue ribbon she was purchased by Ed Swain, manager for Roger H. Corbetta, Attebroc Farm, Millbrook, New York. In second place in this class was Sunrise Valor Debby Tid, senior and grand champion of the

First Place Winners

Woodside Flashs Inka, first prize cow, three years and under four, owned by Mrs. M. C. Bouton and Sons, Mt. Vernon, Ohio. Sire: Edisto Farms Flash's Star. Dam: Woodside Royal Ina.

First prize produce of Cogniac's Miss Verta, winner of the Franchester Farms Trophy, shown by Robert D. Sommers and Family, London, Ohio. Left to right: Cogniac's Charming Effie and Cogniac's Charming Verella.

First prize best three females, winners of the Bill Jones Trophy, shown by Jacob Tanis, Augusta, New Jersey. Left to right: Ideals Nomads Agnes, Ideals Trions Callalily and Ideals Tetons Margal.

First Place Winners

First prize junior get of Hanover Hill Fame Success, winners of the Quail Roost Maxim Trophy, shown by George Watts Hill, Rougemont, North Carolina. Left to right: Quail Roost Success Teeny, Valley Patsy Success, Quail Roost Success Jet and Quail Roost Success Sapphire.

First prize senior get of Edisto Farms Flash's Star, winners of the Peer Challenge Trophy and Select Sires, Inc., Trophy, shown by George Watts Hill, Rougemont, North Carolina. Left to right: Quail Roost F S Beauty, Franchester Star's Cecila, Woodside Flash's Inka and Douglaston Starlit F B Fluff.

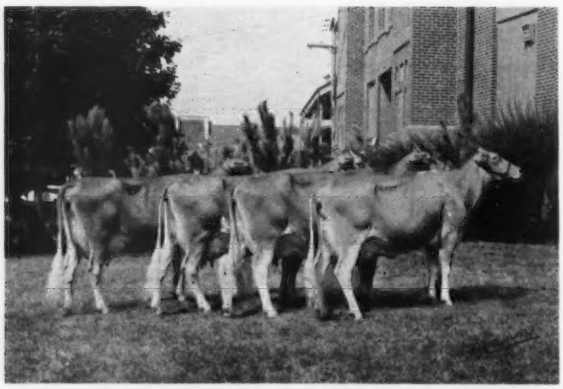

First prize breeders senior get of High Meadows Charmer, shown by Robert D. Sommers and Family, London, Ohio. Left to right: Cogniac's Charming Ethelene, Cogniac's Charming Lovie, Cogniac's Charming Verella and Cogniac's Charming Jeri.

1970 National Junior Show. "Debby Tid" is owned by Kevin Bridges, Shelby, N. C., son of Mr. and Mrs. Charles A. Bridges, Jr., Sunrise Guernsey Farm. This pair places one-two for best uddered four-year-olds. In third place was Sunnysage Nan Gee Gee, a cow that also placed third as a three-year-old at the 1969 National. She is owned by Henry Venier. Judge McKitrick gave his top cow an advantage in height and width of rear udder, but he gave the cow in second an advantage in more correct teat placement. The cow in first place had a slight advantage in smoothness throughout and overall balance. He placed two over three on her advantage in udder, head, neck and front end.

There was a definite break in the aged cow class after the judge had picked his top three cows. The top three cows in the class were tremendous, and good reasons could be given for placing any one of the three at the top of the class. Heading this class, after much deliberation, was Paulas Viscount Paulette, the first place four-year-old and reserve senior and reserve grand champion of the 1969 National. "Paulette" is by Henslee Farms Viscount and again went on to win reserve senior and reserve grand champion for Henry Leffler and Sons, Manor Lodge Farm, Marion, Indiana. In second place was Winacres Ferdands Jean, the 1970 senior and grand champion at Evergreen Classic, Mount Vernon, Washington. "Jean" was purchased following the show and was owned and shown by Atherton W. Hobler. She was bred by A. Winters, Winacres Farm, Wapato, Washington. In third place, and for a long time heading the class, was Lindenhof T.C. Elvira, a "Top Command" daughter, shown by Quail Roost Farms. "Elvira" had previously been senior and grand champion at the 1970 Pennsylvania All-American Show. For best udders the first and second cows went one-two.

The judge remarked about the tremendous size, power and evidence of milk in his top three cows. He felt he either had to go first or third with the Elvira cow and for a long time he had her at the top of the class. However when standing, the cow, despite a tremendous job of showing by Dave Younger, had a tendency to let down and fall apart. He finally gave the nod to his top cow mainly on her rear udder and its higher, wider attachment. The cow in second had a lot of style and breed character especially about the head and neck. It is difficult to take anything away from these three cows, they are just a tremendous trio and a great credit to their owners and to the Guernsey breed.

Premier Breeder – Premier Exhibitor

Premier breeder honors went to Russell J. Wenger and Sons, Valley Set Farm, Goshen, Indiana. Russell also won this coveted award in 1968. Premier exhibitor was Henry C. Venier, High Meadows Farm, La Fayette, New York. Henry was also premier exhibitor at the National Guernsey Show in 1966, 1968 and 1969. This is the third consecutive year that High Meadows has won this award.

Group Classes

Top honors among seven junior gets went to George Watts Hill on the get of Hanover Hill Fame Success. In second place was the get of Woodacres Chief's Bond shown by Atherton W. Hobler, and in the third spot was the get of Woodacres Emporer, shown by Nina R. Carroll, Doughoregan Manor Farm, Ellicott City, Maryland.

Quail Roost also took first place in the senior get of sire on the get of Edisto Farms Flash's Star. At the 1969 show, Quail Roost showed a "Top Command" get to first place and they went on to win All-American honors. Second place in the senior get of sire went to Robert D. Sommers and Family, Cogniac Farm, London, Ohio, on the get of High Meadows Charmer. In third place was the get of

Gayoso View Top Command shown by Melvin H. and Ronald Wessel.

The get of High Meadows Charmer shown by Robert Sommers and Family won the breeders senior get class. The get of Lyrene May Rose Prince shown by Lyle Hunsberger, Ionia, Mich., placed second and in third place, shown by Roy E. Jacobs and Sons, Sparta, Wis., was the get of Dutch Mill Billy's Valor.

Bob Sommers again hit the winner's circle with the produce of Cogniac's Miss Verta, showing Cogniac's Charming Verella and Cogniac's Charming Effie, daughters of High Meadows Charmer. This was the first produce, 1969 National, and the All-American produce, 1969. The second produce went to Russell J. Wenger and Sons on the produce of Valley Set Financier Audrey and in third place was the produce of Dutch Mill Nobles Pearl, owned by Roy E. Jacobs and Sons.

The best three females shown by Jacob Tanis headed this class with the group from Valley Set in second. The third spot was won by three High Meadows Charmer daughters from Bob Sommers' Cogniac Farm.

This year 13 state herds were again on parade. Top honors went to Indiana. Indiana also had the first Junior herd and Indiana breeders showed first junior yearling, the first two-year-old, and the first aged cow and reserve champion in the open show and had reserve senior champion in the Junior Show. The second state herd was from New Jersey and in third place was Ohio.

50th National Intercollegiate Dairy Cattle Judging Contest

The National Intercollegiate Dairy Cattle Judging Contest, North American Dairy Show, Columbus, Ohio and the annual banquet was held at the Ohio Union, Ohio State University, October 12.

Anson B. Smith, Columbus, Ohio, again was host for the banquet. Elmer Hansen, coach of the largest number of winning teams, was the toastmaster. Max L. Dawdy, executive secretary-treasurer of The American Guernsey Cattle Club, presented Guernsey jugs to the high individuals in judging Guernseys and to members of the high team. Delaware Valley was the high team in judging Guernseys with a score of 430. The members of the winning team were Guy Hitz, Thomas Boyer and Fred Harteis. The coach was Richard E. Smith. Thomas Boyer, a member of the high team; Charley Hammond, Michigan State; Stanley Smith, University of Minnesota, and Harry Roach, Virginia Polytechnic Institute, all tied for high in judging Guernseys with scores of 147.

Max Dawdy presented the University of Illinois with the J. M. McDonald Rotating Trophy, awarded annually to the high team in overall judging. J. G. Cash coached the winning team and the members are Bernard Heisner, Phillip Laesch and Daniel Burrow.

University of Illinois Judging Team that won the J. M. McDonald Trophy for overall champions in the National Intercollegiate Dairy Cattle Judging Contest. Left to right: J. G. Cash, coach; Roberta Butler, alternate; Bernard Heisner, high individual in contest; Phillip Laesch and Daniel Burrow.

The top five teams in judging all breeds were University of Illinois, University of Kentucky, California State Poly, Virginia Poly, and Western Kentucky. The high individual, all breeds, was Bernard Heisner, University of Illinois (707 points), followed by Mike Snyder, Iowa State (700 points), Harry Roach, Virginia Poly and Robert Hoffman, Cornell (699 points), Ray Orisio, Cal. State Poly and Phillip Laesch, University of Illinois (697 points).

In judging Guernseys, the top five teams in order of their placings were: Delaware Valley (430), Virginia Polytechnic Institute (428), University of Illinois (424), Washington State (421) and University of Minnesota (421).

During the ceremonies Anson B. Smith was presented with a silver jug by the team coaches in appreciation for sponsoring the Intercollegiate banquet for many years. Joe P. Eves, organizer of the Intercollegiate contest and the superintendent for the first 13 years, and Roland Ferguson, current superintendent for the past 37 years, were both presented scrolls of appreciation by the coaches.

Earl Weaver, 1970 Dairy Shrine Guest of Honor, also addressed the group. A complete write-up of the Dairy Shrine meeting appears in this same issue.

National 4-H Dairy Cattle Judging Contest

This year's contest was held at the North American Dairy Show, Monday, October 12. This is the 49th year of the

Winning Indiana State Herd at the National. Larry Neel, assistant superintendent, presenting the winning state herd banner to Robert Jones, field representative of Indiana G.B.A., and to Russell J. Wenger. Indiana won both the state herd and the Junior state herd banners.

Special Awards...

Fred Piekenbrock, herdsman, holding the grand champion bull, Ideal's Charlemagne; Jodi Klamfoth, John Tanis receiving the **Langwater Trophy** from K. C. Sly.

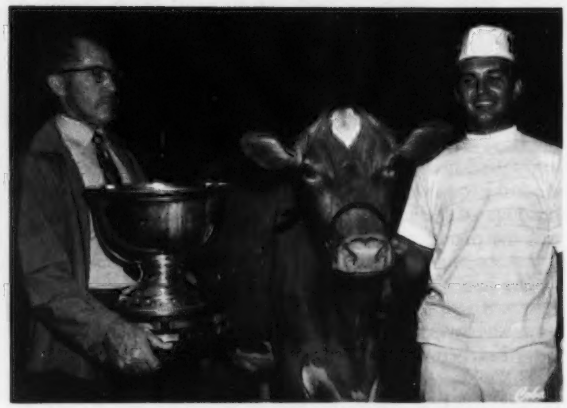

Ray Witmer, director, presenting the **Meadow Lodge Farm Trophy** for best uddered cow to Mervel Leffler, Marion, Indiana.

Ed Swain, manager, Attebroc Farm; Joe Pendergast presenting the **Douglaston Manor Trophy** for grand champion cow; Bob Lord at the halter; Olaf Kjome, consultant judge; John W. McKitrick, judge.

Dr. Harry A. Herman, president, presenting the **American Guernsey Cattle Club Trophy** to Russell J. Wenger, owner, Valley Set Farm; Valley Set Prince Angie, first prize two-year-old; Carlton Wenger, at the halter.

Louis Seitz presenting the **Burton Lane Trophy** to Mervel Leffler; Jodi Klamfoth holding the banner, and Ann Erdman.

Paula's Viscount Paulette, first aged cow, best uddered cow, reserve senior and reserve grand champion; Mervel Leffler accepting the **Carroll Eby Trophy** from Chuck McLaughlin.

Trophy Presentations

Mr. and Mrs. Wayne McLaughlin presenting the **Franchester Farms Trophy** to Robert and Elizabeth Sommers, exhibitors of the winning produce of Cogniac's Miss Verta.

Henry C. Venier presenting the **Bill Jones Trophy** for best three females bred and owned by exhibitor to John Tanis and Fred Piekenbrock, Ideal Guernsey Farms.

Dr. John L. McKitrick, superintendent, presenting the premier breeder banner to Russell J. Wenger; Ronald and Carlton Wenger receiving the **Gordon Hall Memorial Trophy** from Merton Sowerby.

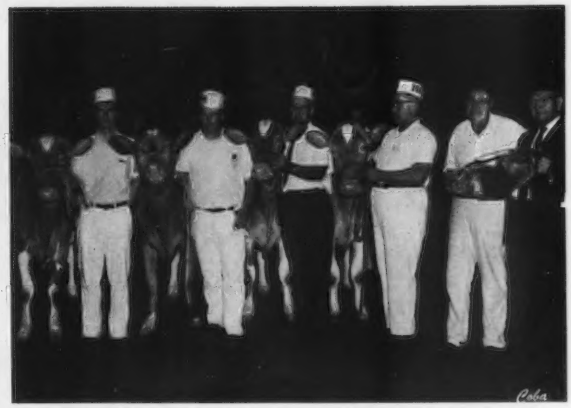

Randy Cashmer, Bob Lord, Marvin Fansher, Dave Younger, and Rowland Beauvais, manager of Quail Roost Farms, receiving the **Quail Roost Maxim Trophy** for first junior get of Hanover Hill Fame Success from Harry M. Pate.

Charles A. Bridges, Jr., at the halter, Rowland Beauvais receiving the **Peer Challenge Trophy** for the winning senior get of Edisto Farms Flash's Star from Max L. Dawdy; Jim Stevenson, district manager, presenting the **Select Sires, Inc., Trophy.**

Merton Sowerby presenting Henry C. Venier the **Gordon Hall Memorial Trophy** for premier exhibitor; Dr. John L. McKitrick, superintendent, presenting the premier exhibitor banner to Mr. Venier.

Class of 47 senior yearlings.

Jodi Klamfoth presenting the junior champion bull banner to Jim Fish, exhibitor of Lockshore Prince Pat.

Atherton W. Hobler, Stewart Gibson holding UVM Princess Ramona, reserve junior champion, Vermont Agricultural Experiment Station, Burlington; Merton Sowerby holding Woodacres Baroness Lee, junior champion female; Jodi Klamfoth presenting the banner, and Ann Erdman.

Class of 13 State Guernsey Herds.

Max L. Dawdy, executive secretary-treasurer, presenting a Revere silver bowl to John W. McKitrick, judge of the National Show.

contest that started in 1919 and has been continuous with the exception of 1943–1945. The high 4-H team in judging Guernseys was Mississippi. The team was coached by Joe P. Beher, assistant county agent, New Albany, Mississippi. The members of the team were Becky Jumper, Mitchell Jumper, David Wallace and Kathryn Wallace.

The high individual in judging Guernseys and high in judging all breeds was Byron Johnson, Lawyersville, New York. Lawrence O. Colebank, official classifier for The American Guernsey Cattle Club, presented Byron Johnson with the Merryman watch and he also presented the coach and members of the high team in judging Guernseys with Guernsey jugs.

The high team in judging all breeds was Massachusetts with 2022 points and in second place was the team from New York with 2013 points.

In judging Guernseys the top five teams were Mississippi, Texas, Michigan, Massachusetts and Virginia. The high individual in judging Guernseys was Byron Johnson and the next four high individuals were: William Jones, Jr., Kentucky; Wendy Else, Michigan; Sharon Lavalle, Massachusetts, and Becky Jumper, Mississippi.

Klussendorf Award

Allen Hetts, Fort Atkinson, Wis., well known Holstein breeder, was the recipient of the 28th Arthur B. Klussendorf Memorial Trophy. The trophy is awarded to the cowman in any dairy breed who excels in endeavor, ability and sportsmanship, The award is based on the record throughout the show season.

Former winners of the trophy are: Olaf Kjome, 1937; Paul Jackson, 1938; Gilbert Muir, 1939; Leslie Leonard, 1940; Vernon Hull, 1941; (war years) Neil Heitke, 1947; Jack Spearing, 1948; C. B. MacAdams, 1949; W. S. Watson, 1950; Henry Thomas, 1951; A. C. (Whitie) Thompson, 1952; Merton Sowerby, 1953; Merle Howard, 1954; Arthur G. Clark, 1955; Chris Kampf, 1956; Ellis Knutson, 1957; Al Hayes, 1958; Nelson McCannon, 1959; Buel Jennings, 1960; Duncan MacKenzie, 1961; Woodrow Nunamaker, 1962; Frank "Bo" Chestnut, 1963; Ray Brubacher, 1964; Frank Dale, 1965; Clarence Okerlund, 1966; Carl Bourne, 1967; Paul Sparrow, 1968 and Lewis Porter, 1969.

Edward J. Wright was superintendent of Guernseys, Robert Jones and Willard Walton kept the official records and Robert McLaughlin was in charge of ribbons and compiling the points for premier breeder and premier exhibitor. Ron Eberhard helped the judges in the ring and kept the classes moving in an orderly manner. Jimmy McLain checked in the entries. All announcements were once again capably handled by Richard Kellogg, COBA. Harold Johnson, Advertising and Promotion Manager, COBA, 1224 Alton Darby Road, Columbus, Ohio, was the official photographer for all trophy presentations.

On hand to pass out the ribbons and help with the show were Jodi Klamfoth, Canal Winchester, Ohio, National Guernsey Queen, and Ann Marie Erdman, Chenoa, Ill., Illinois Dairy Queen and National Guernsey Princess.

The banners, rosettes and ribbons were courtesy of Charles B. Bolton, Franchester Farms, West Salem, Ohio. Breeders rosettes were furnished by The American Guernsey Cattle Club.

The North American Dairy Show is under the management of Jerry L. Kaltenbach. Superintendent of Dairy Cattle is Dr. John L. McKitrick and his capable assistant is Larry Neel.

At the conclusion of the show, Judge John W. McKitrick thanked Olaf for his help in handling the judging. John pointed out that when he accepted the assignment he was given the privilege of having the man of his choice as consultant. After much deliberation and serious consideration John selected as his choice Olaf Kjome, first winner of the Klussendorf Trophy in 1937 and a man well-known to Guernsey breeders as the herdsman at Boulder Bridge and owner of his own Valleyland Guernsey Farm.

Following is a list of awards:

SENIOR AND GRAND CHAMPION BULL
Ideals Charlemagne, Jacob Tanis, Augusta, N. J.

RESERVE SENIOR AND RESERVE GRAND CHAMPION BULL
Liseter Beacons Reward, Jean L. A. duPont, Newtown Square, Pa.

JUNIOR CHAMPION BULL
Lockshore Prince Pat, James & Alice Fish, Hickory Corners, Mich.

RESERVE JUNIOR CHAMPION BULL
Quail Roost Prince Great, George Watts Hill, Rougemont, N. C.

SENIOR AND GRAND CHAMPION FEMALE
Kadockadee R S Princess, Ralph D. Booth, Jr., Lee, N. H.

RESERVE SENIOR AND
RESERVE GRAND CHAMPION FEMALE
Paulas Viscount Paulette, Henry Leffler & Sons, Marion, Ind.

JUNIOR CHAMPION FEMALE
Woodacres Baroness Lee, Atherton W. Hobler, Princeton, N. J.

RESERVE JUNIOR CHAMPION FEMALE
UVM Princess Ramona, Vermont Agricultural Experiment Station, Burlington, Vt.

BULL CALF (10)
1, Quail Roost Prince Great, George Watts Hill; 2, Happy Hill Success King, James K. Heidrich, Cincinnati, Ohio; 3, Valley Set Champ Jesse, Russell J. Wenger & Sons, Goshen, Ind.; 4, Spring Lane Victorious, Gordon Briggs & Family, Gambier, Ohio; 5, Plain View's B.J. Galahad, Melvin H. & Ronald Wessel, Airville, Pa.; 6, Cogniac's Charming Glenn, Jay E. & Shirley Rinehart & Robert D. Sommers & Family, London, Ohio; 7, Hanover Hill Dari Lad, David Younger, Yorktown Heights, N. Y. & Phil Farrell, Lake City, Ill.; 8, Fames Forward Comet, Ronnie E. Smith, Owasso, Okla.; 9, Weg Acres Gon Travis, Elmer G. Kunz, Fort Atkinson, Wis.; 10, Sunnysage Maestro, James W. Carnahan, Racine, Ohio.

YEARLING BULL (11)
1, Lockshore Prince Pat, James & Alice Fish; 2, Ideals Sovereign, Jacob Tanis; 3, Valley Set Prince Hero, Russell J. Wenger & Sons; 4, Flying Acres R Tex, Gordon Kesler & Family, Dunkirk, Ind.; 5, Double D Dodgers Napoleon, Doug Lawrence, Keyesport, Ill.; 6, Spring Ridge F Gladiator, Larry Georgeson, Madison, Wis.; 7, Happy Hill Transfer Jetstar, James K. Heidrich; 8, Freegrove E General, John N. Jackson, Jr., Staunton, Va.; 9, Brooknill Prince Geronimo, Bernard O. Snider, New Enterprise, Pa.; 10, Shady Lawn Regal Carl, Morley Brothers, Cincinnatus, N. Y.

BULL, 2 YEARS AND OVER (11)
1, Ideals Charlemagne, Jacob Tanis; 2, Liseter Beacons Reward, Jean L. A. duPont; 3, Lockshore Sultan Rebel, James & Alice Fish; 4, Valley Set Prince Albert, Maurice D. Lipply, Silver Lake, Ind.; 5, Pomona Acres Prince Hornet, Richard E. & Norman J. Widman & Families, Fremont, Ohio; 6, Lyrene Prince Saber, Lyle Hunsberger, Ionia, Mich.; 7, Liseter Eastern Glow, Jean L. A. duPont; 8, Golden Bar Bohemian, Robert Cone, Salem, Ill.; 9, Federau Dairymosts Don, Leo Federau, Kitchener, Ontario, Canada; 10, Dutch Mill Valors Nero, Roy E. Jacobs & Sons, Sparta, Wis.

HEIFER CALF (38)
1, Maple Spring Emporers Sandy, Steven W. Wilcom, Frederick, Md.; 2, Lockshore F. Candy, Tamalyn Fish, Hickory Corners, Mich.; 3, Ideals Fanfares Lucy, Jacob Tanis; 4, Valley Set Prince Harp, Russell J. Wenger & Sons; 5, Hanover Hill S Lillian, Roger H. Corbetta, Millbrook, N. Y.; 6, Sunny Da D. Jo Ann, Joseph Gierhart & Family, Bryant, Ind.; 7, Plain View's K. Sparkler, Melvin H. & Ronald Wessel; 8, Flying Acres R. Celia, Gordon Kesler & Family; 9, Marodore C. Delphine, Lee F. Kohler, Canal Winchester, Ohio; 10, Valley Set H. Grace, Russell J. Wenger & Sons.

JUNIOR YEARLING HEIFER (26)
1, Golden Hills E.L. Bonita, Pamela Snider, Milford, Ind.; 2, Woodacres Silver Gail, Atherton W. Hobler; 3, Chedco H Kings Minnie, Roger H. Corbetta; 4, Riverside Corporals Melba, Dr. L. F. Beasley, Franklin, Ky.; 5, Scocoro Nafo Arlene, Scott Cook & Sons, Potsdam, N. Y.; 6, Flonita Dari Augusta, Arland J. McKittrick, Viola, Wis.; 7, Pomona Acres Princes Sandra, Richard E. & Norman J. Widman & Families; 8, Manor Empress Lass, Charles L. Rinehart, Ellicott City, Md.; 9, High Meadows Duke Jewelletta, Henry C. Venier, La Fayette, N. Y.; 10, Ideals Factors Primula, Jacob Tanis.

SENIOR YEARLING HEIFER (47)
1, Woodacres Baroness Lee, Atherton W. Hobler; 2, UVM Princess

XUM

Ramona, Vermont Agricultural Experiment Station; 3, Maylee Manor P. Georgia G, Harold Shook, Quincy, Mich.; 4, Eber-Lea Darling Fern, Randall A. Leis, Farmersville, Ohio; 5, Sandcut Gov Terry, Frank M. & Helen J. Hubenthal & Family, Lucerne, Ind.; 6, Manor Empress Barbara, Nina R. Carroll, Ellicott City, Md.; 7, Wandering Brook SG Glimmer, Stanley Murphy, Tully, N. Y.; 8, Quail Roost Success Teeny, George Watts Hill; 9, Sniders Gustys Rebecca, Bernard O. Snider; 10, Sniders Gustys Patricia, Bernard O. Snider.

COW, 2 YEARS AND UNDER 3 (37)

1, Valley Set Prince Angie, Russell J. Wenger & Sons; 2, Hildiemaid H F Orchid B, Paul Beldon, Van Wert, Ohio; 3, Hanover Hill Dari Pansy, Mulligan Farm, Inc., Avon, N. Y.; 4, Carol Farms Pam, Chester & Barbara Williams, Waukesha, Wis.; 5, Quail Roost F S Beauty, George Watts Hill; 6, High Meadows Judith, Henry C. Venier; 7, Open Grounds Itasca, Kenneth Renner & Family, Dalton, Ohio; 8, Ideals Trions Callalily, Jacob Tanis; 9, Woodacres Baroness Bella, Chester & Barbara Williams; 10, Dispatch Financier Dina, Mark Allen Loveless, Cromwell, Ind.

COW, 3 YEARS AND UNDER 4 (31)

1, Woodside Flashs Inka, Mrs. M. C. Bouton & Sons, Mt. Vernon, Ohio; 2, Rosewood AM Shirly, Henry C. Venier; 3, Rozelyn MVF Myra, Atherton W. Hobler; 4, Attebroc Dari Holly, G. Edward & James D. Fielder, Bel Air, Md.; 5, Wiebes Hal Dee, Roger H. Corbetta; 6, Craig Meadows Gregory Phyllis, Henry C. Venier; 7, Kingendale B Lew, Mark C. Kingen, Muncie, Ind.; 8, Lyrene Princes Satin, Lyle Hunsberger; 9, Meadow Green Nances Marguerite, August H. Schuth, Fort Atkinson, Wis.; 10, Valley Set Artist Rene, Russell J. Wenger & Sons.

COW, 4 YEARS AND UNDER 5 (22)

1, Kadockadee R S Princess, Ralph D. Booth, Jr.; 2, Sunrise Valor Debby Tid, Kevin Bridges, Shelby, N. C.; 3, Sunnysage Nan Gee Gee, Henry C. Venier; 4, Cogniac's Charming Ethelene, Robert D. Sommers & Family, London, Ohio; 5, Franchester Star's Cecila, Henry C. Venier; 6, Ren-Lo Nance's Cookie, Loren Bauer & Son, Rankin, Ill.; 7, Cool Branch T.C. Okra, Melvin H. & Ronald Wessel; 8, River Dale Valors Marcia, Carol Modderman, Marne, Mich.; 9, Ideals Nomads Agnes, Jacob Tanis; 10, Sandcut Andy Tammy, Frank M. & Helen J. Hubenthal & Family.

COW, 5 YEARS AND OVER (23)

1, Paulas Viscount Paulette, Henry Leffler & Sons; 2, Winacres Ferdands Jean, Atherton W. Hobler; 3, Lindenhof T.C. Elvira, George Watts Hill; 4, Cogniac's Charming Verella, Robert D. Sommers & Family; 5, Valley Set K. Ginger, Russell J. Wenger & Sons; 6, View Top Command's Jane, Melvin H. & Ronald Wessel; 7, Adohr Dorman Jayella, Henry C. Venier; 8, Maple Row Gays Angie, Atherton W. Hobler; 9, Lyrene P. Ivy, Carole Hunsberger, Ionia, Mich.; 10, Ideal's Teton's Margal, Jacob Tanis.

BEST UDDERED COW

CHAMPION

Paulas Viscount Paulette, Henry Leffler & Sons

TWO-YEAR-OLDS

1, Hanover Hill Dari Pansy, Mulligan Farm, Inc.; 2, Hildiemaid H F Orchid B, Paul Beldon.

THREE-YEAR-OLDS

1, Woodside Flashs Inka, Mrs. M. C. Bouton & Sons; 2, Craig Meadows Gregory Phyllis, Henry C. Venier.

FOUR-YEAR-OLDS

1, Kadockadee R S Princess, Ralph D. Booth, Jr.; 2, Sunrise Valor Debby Tid, Kevin Bridges.

5 YEARS AND OVER

1, Paulas Viscount Paulette, Henry Leffler & Sons; 2, Winacres Ferdands Jean, Atherton W. Hobler.

JUNIOR GET OF SIRE

1, George Watts Hill on get of Hanover Hill Fame Success, showing Quail Roost Success Jet, Quail Roost Success Sapphire, Quail Roost Success Teeny, and Valley Patsy Success; 2, Atherton W. Hobler on get of Woodacres Chief's Bond, showing Woodacres Baroness Marge, Woodacres Baroness Mimi, Woodacres Baroness Lee, and Woodacres Baroness Miriam; 3, Nina R. Carroll on get of Woodacres Emporer, showing Manor Empress Barbara, Manor Empress Lass, Manor Empress Deleste, and Maple Spring Emporers Sandy; 4, Robert D. Sommers & Family on get of McDonald Farms Nance Ideal, showing Cogniac's Ideal Sandy, Cogniac's Ideal Vella, Cogniac's Ideal Lottie, and Cogniac's Ideal Toni; 5, Russell J. Wenger & Sons on get of Lyrene May Rose Prince, showing Valley Set Prince Harp, Valley Set Prince Alma, Valley Set Prince Ginnie, and Rosewood Prince Darling; 6, Richard E. & Norman J. Widman & Families on get of Lyrene May Rose Prince, showing Pomona Acres L. Sis, Pomona Acres Princes Sandra, Pomona Acres Princes Jill, and UVM Princess Ramona; 7, Harold Shook, Quincy, Mich., on get of Lyrene May Rose Prince, showing Maylee Manor P. Zelda, Maylee Manor P. Georgia G, Maylee Manor P. Floria, and Lockshore Prince Pat.

SENIOR GET OF SIRE

1, George Watts Hill on get of Edisto Farms Flash's Star, showing Quail Roost F S Beauty, Douglaston Starlit F B Fluff, Woodside Flash's Inka, and Franchester Star's Cecila; 2, Robert D. Sommers & Family on get of High Meadows Charmer, showing Cogniac's Charming Ethelene, Cogniac's Charming Lovie, Cogniac's Charming Verella, and Cogniac's Charming Jeri; 3, Melvin H. & Ronald Wessel on get of Gayoso View Top Command, showing Lindenhof T.C. Elvira, View Top Command's Jane, Blue Clay T.C. Ann, and Cool Branch T.C. Okra; 4, Lyle Hunsberger on get of Lyrene May Rose Prince, showing Lyrene Princes Satin, Lyrene P. Ivy, Lyrene Princes Della, and Valley Set Prince Angie; 5, G. Edward & James D. Fielder on get of Western Glow Darimost, showing Attebroc Dari Holly, Federau Dairymosts Don, Hanover Hill Dari Pansy, and Liseter Eastern Glow; 6, Roy E. Jacobs & Sons on get of Dutch Mill Billys Valor, showing Duth Mill Valors Anella, Dutch Mill Valors Alu, Dutch Mill Valors Nero, and Dutch Mill Valors Melody; 7, Atherton W. Hobler on get of Woodacres Chiefs Bond, showing Woodacres Baroness Bella, Woodacres Baroness Lee, Woodacres Baroness Marge, and Woodacres Baroness Miriam; 8, Bernard O. Snider on get of Wileeda Arti M. Gustaf, showing Sniders Gustys Jane, Sniders Gustys Tottie, Sniders Gustys Rebecca, and Sniders Gustys Patricia; 9, James Allen Cloe, Berry, Ky., on get of Norgerts Royal Nance, showing Wampanoag Wendy Annabelle, Wampanoag Vi Jane, Klondike Nance's Neva, and Wampanoag Nance Candy.

BREEDERS SENIOR GET OF SIRE

1, Robert D. Sommers & Family on get of High Meadows Charmer, showing Cogniac's Charming Ethelene, Cogniac's Charming Lovie, Cogniac's Charming Verella, and Cogniac's Charming Jeri; 2, Lyle Hunsberger on get of Lyrene May Rose Prince, showing Lyrene Princes Satin, Lyrene P. Ivy, Lyrene Princes Della, and Valley Set Prince Angie; 3, Roy E. Jacobs & Sons on get of Dutch Mill Billys Valor, showing Dutch Mill Valors Anella, Dutch Mill Valors Alu, Dutch Mill Valors Nero, and Dutch Mill Valors Melody; 4, Bernard O. Snider on get of Wileeda Arti M. Gustaf, showing Sniders Gustys Jane, Sniders Gustys Tottie, Sniders Gustys Rebecca, and Sniders Gustys Patricia.

PRODUCE OF DAM

1, Robert D. Sommers & Family on produce of Cogniac's Miss Verta, showing Cogniac's Charming Verella and Cogniac's Charming Effie; 2, Russell J. Wenger & Sons on produce of Valley Set Financier Audrey, showing Valley Set Prince Angie and Valley Set Val Arlene; 3, Roy E. Jacobs & Sons on produce of Dutch Mill Nobles Pearl, showing Dutch Mill Valors Anella and Dutch Mill Valors Alu; 4, Loren Bauer & Son on produce of Leader Falcons Candy, showing Ren-Lo Nance's Cookie and Ren-Lo Governor's Carol; 5, Sheila M. Simmons, Greensboro, Md., on produce of Ideal's Superline's Nokomis, showing Lazee Akurz Darimost's Nokomis and Nance's Nokomis, 6, James Allen Cloe on produce of Bayville Margaret Vi, showing Wampanoag Vi Jane and Wampanoag Margaret Vi; 7, Harold Shook on produce of Cornalfa's Fae K. B., showing Maylee Manor P. Zelda and Maylee Manor P. Floria.

BEST THREE FEMALES
(Any Age, Bred and Owned by Exhibitor)

1, Jacob Tanis, showing Ideals Nomads Agnes, Ideal's Teton's Margal, and Ideals Trions Callalily; 2, Russell J. Wenger & Sons, showing Valley Set K Ginger, Valley Set Prince Angie, and Valley Set Prince Rene; 3, Robert D. Sommers & Family, showing Cogniac's Charming Ethelene, Cogniac's Charming Lovie, and Cogniac's Charming Verella; 4, Loren Bauer & Son, showing Ren-Lo Nance's Cookie, Ren-Lo Governors Carol, and Ren-Lo Daggers Mary; 5, Roy E. Jacobs & Sons, showing Dutch Mill Valors Anella, Dutch Mill Valors Alu, and Dutch Mill Valors Melody; 6, Lyle Hunsberger, showing Lyrene P. Ivy, Lyrene Prince's Della, and Lyrene Princes Satin; 7, Bernard O. Snider, showing Sniders Gustys Jane, Sniders Gustys Tottie, and Sniders Sailors Beth; 8, Atherton W. Hobler, showing Woodacres Baroness Bella, Woodacres Baroness Lee, and Woodacres Baroness Miriam; 9, James Allen Cloe, showing Wampanoag Vi Jane, Wampanoag Margaret Vi, and Wampanoag Wendy Annabelle.

STATE HERD

1, Indiana; 2, New Jersey; 3, Ohio; 4, New York; 5, North Carolina; 6, Michigan; 7, Wisconsin; 8, Pennsylvania; 9, Maryland; 10, Illinois.

PREMIER BREEDER
Russell J. Wenger & Sons

PREMIER EXHIBITOR
Henry C. Venier

National Junior Show

83 HEAD . . . 11 STATE HERDS . . . JUNIOR ENTRIES PLACE 1–2 IN THE HEIFER CALF CLASS, WIN THE JUNIOR YEARLING CLASS AND TAKE SECOND IN THE 4-YEAR-OLD CLASS OF THE OPEN SHOW

Kevin Bridges Has Senior And Grand Champion Female On Sunrise Valor Debby Tid . . . . . Mark Allen Loveless Shows Reserve Senior Champion. Maple Spring Emporers Sandy Is Junior Champion And Tops Class Of 38 In The Open Show For Steven W. Wilcom. Tamalyn Fish Shows The Reserve Junior Champion. Golden Hills E.L. Bonita Is First Junior Yearling And Tops A Class Of 26 In The Open Show For Pamela Snider.

The NATIONAL JUNIOR Guernsey Show was held Tuesday, October 13, in conjunction with the National Guernsey Show at the North American Dairy Cattle Show, Columbus, Ohio. This year 83 head were paraded before Judge John W. McKitrick, Columbus, Ohio, and Consultant Judge Olaf Kjome, Spring Grove, Minnesota. As in other years the winners of this outstanding Junior Show placed well up in the strong open show.

In a class of 15 heifer calves, first place went to Steven W. Wilcom, Frederick, Md., on Maple Spring Emporers Sandy. In second place was Lockshore F. Candy, owned by Tamalyn Fish, Hickory Corners, Mich., and in the third spot was Marodore C. Delphine owned by Lee F. Kohler, Canal Winchester, Ohio. Proof of the quality of this class is found in the fact that the top two heifers went on to win first and second in a class of 38 heifers in the open show. "Emperors Sandy" was junior and "Candy" was reserve junior champion of the show. Judge McKitrick felt that the top pair was a close placing until he had them standing side by side. He gave his top heifer an advantage in width of pins, more depth of flank and greater depth of heart. He granted that his heifer in second showed more style and had a beautiful topline, but she did not have quite the substance of the one above her.

In a class of 10 junior yearlings, Judge McKitrick gave the nod to Golden Hills E. L. Bonita owned by Pamela Snider, Milford, Indiana. "Bonita" went on to top a class of 26 junior yearlings in the open show. In second place in this class was Manor Empress Lass shown by Charles L. Rinehart, Ellicott City, Md., and third place went to Bernetta Kay Snider, New Enterprise, Pa., on Sniders Acmes Flora. John felt in his top junior yearling he had an easy top. She was taller and had an advantage in width, both front and rear. The heifer in second placed over the one in third mainly on her style, especially about the head and neck. There was a close place between the third, fourth and fifth heifers but despite the fact the heifer in third slightly favored her right hind foot, Judge McKitrick placed her in third on her upstandingness and overall balance.

In a class of 16 senior yearling heifers, Beth Snider, New Enterprise, Pa., headed the class with Sniders Gustys Rebecca, a daughter of Wileeda Arti M. Gustaf, Reserve All-American junior yearling bull, 1966. In second place was Rosewood Prince Darling, a Lyrene May Rose Prince daughter, shown by Dan Mithoefer, New Palestine, Indiana. The third place went to Emy Joe Bellenfant, College Grove,

Sunrise Valor Debby Tid, senior and grand champion of the National Junior Show, winner of the Afton Farm Trophy, shown by Kevin Bridges, Shelby, North Carolina.

Dispatch Financier Dina, reserve senior champion of the National Junior Show, shown by Mark Allen Loveless, Cromwell, Indiana.

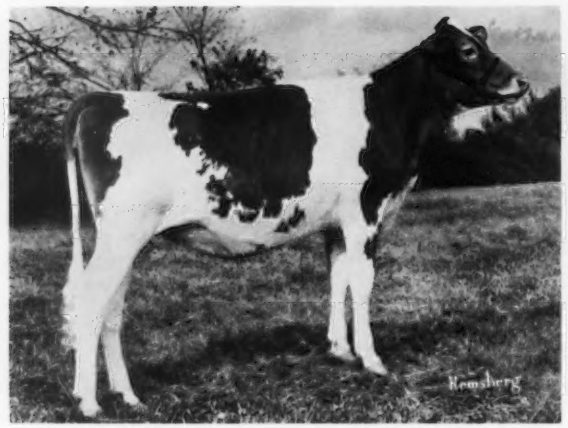

Maple Spring Emporers Sandy, junior champion of the National Junior Show, shown by Steven W. Wilcom, Frederick, Maryland.

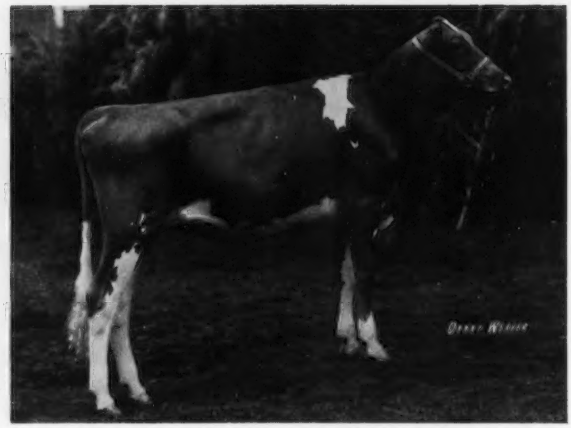

Lockshore F. Candy, Reserve junior champion of the National Junior Show, shown by Tamalyn Fish, Hickory Corners, Michigan.

Tenn., on Hanover Hill A. Sammie. It was a close placing on the top pair, but Judge McKitrick felt his heifer in first place was stronger in loin and rump and gave her an advantage in under jaw. He granted that his heifer in second place was a little taller and longer. He placed two over three because of more femininity about the head and more stretch.

The largest class of the Junior Show was the one for two-year-olds with 21 entries. First place went to Dispatch Financier Dina shown by Mark Allen Loveless, Cromwell, Indiana. In second was Sunrise Star Sally owned by Marshall Peace, Shelby, N. C., and in third was Sniders Gustys Tottie shown by Bernard O. Snider, New Enterprise, Pennsylvania. The heifer in first place showed more symmetry of balance, fuller through the heart and more correct teat placement, both fore and rear. Two went over three mainly because of her greater strength over the loin and her smoother fore udder. The Mark Loveless entry, Dispatch Financier Dina went on to win reserve senior champion.

In a class of eight three-year-olds, first place went to Galen Lee McDonald, Imler, Pa., on Carol Farms Orbit. In second place was Sunny Da B Lena owned by Myrna Gierhart, Bryant, Ind., and in third was Riverwood Hornet Nedra, shown by David L. Keefer, Wawaka, Indiana. The cow in first place had more length and symmetry of balance, she was stronger over the top and had more breed character about the head. The judge granted that the cow in third had the best udder in the class, but he placed two over three because of her greater dairyness and more depth and spring of rib.

It was in a class of 13 cows, four years and over, that John found his senior and grand champion female. This cow, Sunrise Valor Debby Tid was owned by Kevin Bridges, Shelby, North Carolina. "Tid" placed second and was second best uddered four-year-old in the open show, being beaten only by the senior and grand champion of this show. In second place was River Dale Valors Marcia shown by Carol Modderman, Marne, Mich., and in the third place was King's Polly of Savage Acres owned by Bonnie Lynn Brooks, Cedar Hill, Indiana.

Judge McKitrick felt that in his first place cow he had an obvious top. She

Jodi Klamfoth presenting the National Junior Show junior champion female banner to Steven W. Wilcom, Frederick, Md., owner of Maple Spring Emporers Sandy.

Clair Stokes, Linwood, N. C., at the halter, Kevin Bridges, owner of Sunrise Valor Debby Tid, senior and grand champion of the National Junior Show; Dr. Harry A. Herman, president, presenting the **Afton Farm Trophy** for grand champion of the Junior Show; Ann Erdman, Jodi Klamfoth and John W. McKitrick, judge.

was more upstanding, more correct on feet and legs with better overall balance, size and scale. The placing for second was close, but the judge felt that his cow in second more nearly followed the pattern of his top cow and he gave his cow in second place a slight advantage in strength over the top and felt she was a little more upstanding.

The Afton Farm Trophy was presented by Dr. Harry Herman, president of The American Guernsey Cattle Club, to Kevin Bridges, exhibitor of Sunrise Valor Debby Tid, senior and grand champion of the show.

There were 11 Junior Guernsey state herds. First place went to Indiana followed by North Carolina, Pennsylvania, Wisconsin, Tennessee, Maryland, Michigan, Ohio, Illinois, Missouri and Kentucky.

The banners, rosettes and ribbons for the Junior Show were courtesy of Charles B. Bolton, Franchester Farms, West Salem, Ohio.

Following is a list of awards:

SENIOR AND GRAND CHAMPION FEMALE

Sunrise Valor Debby Tid, Kevin Bridges, Shelby, N. C.

RESERVE SENIOR CHAMPION FEMALE

Dispatch Financier Dina, Mark Allen Loveless, Cromwell, Ind.

JUNIOR CHAMPION FEMALE

Maple Spring Emporers Sandy, Steven W. Wilcom, Frederick, Md.

RESERVE JUNIOR CHAMPION FEMALE

Lockshore F. Candy, Tamalyn Fish, Hickory Corners, Mich.

HEIFER CALF (15)

1, Maple Spring Emporers Sandy, Steven W. Wilcom; 2, Lockshore F. Candy, Tamalyn Fish; 3, Marodore C Delphine, Lee F. Kohler, Canal Winchester, Ohio; 4, Spring Brook T.C. Pendant, Joann Joy Rimmer, Troutman, N. C.; 5, Star Tip Corporals Bridget, Jay Thomas, Galloway, Ohio; 6, Joyce of Orchard Glen, Debra Fansher, Roselle, Ill.; 7, V. Lilly Kittrells Valor, Kittrell Pogue, Columbia, Ind.; 8, Golden

Winning Indiana State Junior Herd. Ann Erdman and Jodi Klamfoth presenting the first prize state junior herd banner to Indiana; Dan Mithoefer, New Palestine, holding the North American Dairy Show banner for first place junior herd; Mark Loveless, Cromwell; David Keefer, Wawaka, and Myrna Gierhart, Bryant.

Second place **North Carolina State Junior Herd.** Left to right: George Smith, Lexington; Marshall Peace, Shelby; Clair Stokes, Linwood, and Kevin Bridges, Shelby.

Golden Hills E.L. Bonita, first prize junior yearling heifer at the National Junior Show, shown by Pamela Snider, Milford, Indiana.

Sniders Gustys Rebecca, first prize senior yearling heifer at the National Junior Show, shown by Beth Snider, New Enterprise, Pennsylvania.

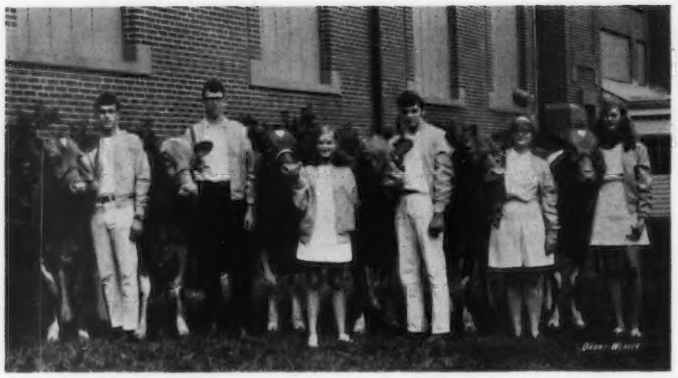

Fourth place **Wisconsin State Junior Herd.** Left to right: Jim Nehring, Trempealeau; Tom Betts, East Troy; Linda Lakey, Trempealeau; David Orchard, Eagle; Ann Schademann, Lake Geneva, and Ann Peterson, Wilson.

Eighth place **Ohio State Junior Herd.** Left to right: Roger Parker, Hilliards; Chris Widman, Fremont; Patti Richards, Sullivan; Lori Richards, Sullivan; Robert E. Bunnell, Fredericktown; Sandy Low, Marysville; Tom Low, Marysville; Debbie Beiler, Bellevue; Lee Kohler, Canal Winchester, and Jay Thomas, Galloway.

Carol Farms Orbit, first prize cow, three years and under four, at the National Junior Show, shown by Galen Lee McDonald, Imler, Pennsylvania.

Sunset Dividends Tina, Bill Taylor, Canton, Mo.; 9, Bittersweet Prince Babs, Allen W. Stickley, Bluff City, Tenn.; 10, Wampanoag Majesty Pansy, James Allen Cloe, Berry, Ky.

JUNIOR YEARLING HEIFER (10)

1, Golden Hills E.L. Bonita, Pamela Snider, Milford, Ind.; 2, Manor Empress Lass, Charles L. Rinehart, Ellicott City, Md.; 3, Sniders Acmes Flora, Bernetta Kay Snider, New Enterprise, Pa.; 4, Wye Heights Princess Olive, Karen Basse, Murfreesboro, Tenn.; 5, Villa Royal Jody, Robert Thomas Low, Marysville, Ohio; 6, Laeschs Ever Ready Sheila, Mike F. Laesch, Bloomington, Ill.; 7, Fra-Hib Duke Betty Jo, William Clee Franks, Wawaka, Ind.; 8, Dondor J Bimbo Flossie, Linda Lakey, Trempealeau, Wis.; 9, LaDonna Farm F.Robbie, Tom Betts, East Troy, Wis.; 10, Hickory Grove's Nance Stardust, Debra L. Beiler, Bellevue, Ohio.

SENIOR YEARLING HEIFER (16)

1, Sniders Gustys Rebecca, Beth Snider, New Enterprise, Pa.; 2, Rosewood Prince Darling, Dan Mithoefer, New Palestine, Ind.; 3, Hanover Hill A. Sammie, Emy Joe Bellenfant, College Grove, Tenn.; 4, Terra Vista Paula, Flo Bachman, Minonk, Ill.; 5, Lyrene Fargo Immure, Carol Hunsberger, Ionia, Mich.; 6, Valley Patsy Success, Gordon Gross, Sinclairville, N. Y.; 7, Geraleejo Grand Dukes Audrey, Gerald R. Rimmer, Troutman, N. C.; 8, Millcreek Cloe Dolly, Sandra E. Low, Marysville, Ohio; 9, Garstlyn Rex Elaine, Bradley Garst, New Windsor, Md.; 10, Lazee Akurz Darimost Nokomis, Sheila M. Simmons, Greensboro, Md.

COW, 2 YEARS AND UNDER 3 (21)

1, Dispatch Financier Dina, Mark Allen Loveless; 2, Sunrise Star Sally, Marshall Peace, Shelby, N. C.; 3, Sniders Gustys Tottie, Bernard O. Snider, New Enterprise, Pa.; 4, Mingodale Dari-Gold Doris, Alfred Foster, Parkton, Md.; 5, Sniders Gustys Jane, Beth Snider; 6, Ren-Lo Governors Carol, Gregg Bauer, Rankin, Ill.; 7, Fra Hib T.C. Shirley, Frank E. Franks, Wawaka, Ind.; 8, Zinnia's King Hal Misty, Gail Nunley, Riceville, Tenn.; 9, Wawasee F S Mary, Margaret Loveless, Cromwell, Ind.; 10, Villa-Way Nances Pretty, Laura Jo Richards, Sullivan, Ohio

COW, 3 YEARS AND UNDER 4 (8)

1, Carol Farms Orbit, Galen Lee McDonald, Imler, Pa.; 2, Sunny Da B Lena, Myrna Gierhart, Bryant, Ind.; 3, Riverwood Hornet Nedra, David L. Keefer, Wawaka, Ind.; 4, Penn Del Count's Anna Bell Lee, Mark Z. Witmer, Willow Street, Pa.; 5, Greenacres Billys Dare, Clair Stokes, Linwood, N. C.; 6, Villa-Way Nances Beauty, Patricia Kay Richards, Sullivan, Ohio; 7, Sonia of Bonnie Blink, Steven Patrick Spurrier, Union Bridge, Md.; 8, Kerest Nances Sincere, Allen L. Reichley, Winfield, Pa.

COW, 4 YEARS AND OVER (13)

1, Sunrise Valor Debby Tid, Kevin Bridges; 2, River Dale Valors Marcia, Carol Modderman, Marne, Mich.; 3, King's Polly of Savage Acres, Bonnie Lynn Brooks, Cedar Hill, Tenn.; 4, Golden Hills R. Roxame, James Lee, Daubenspeck, Noblesville, Ind.; Pomona Acres Bons Toots, Chris Widman, Fremont, Ohio; 6, Sidler P Nance Lucinda, Gay Wallis, Springfield, Mo.; 7, Walliss Joyce Nance, Debby Wallis, Springfield, Mo.; 8, Happy Acres Jo Lully, David Orchard, Eagle, Wis.; 9, Trotwood Billy's Bertha, Robert G. Heizer, Jr., Staunton, Va.; 10, Parker's A Clara, Roger Parker, Hilliard, Ohio

JUNIOR STATE HERD

1, Indiana; 2, North Carolina; 3, Pennsylvania; 4, Wisconsin; 5, Tennessee; 6, Maryland; 7, Michigan; 8, Ohio; 9, Illinois; 10, Missouri.

A BREED PRIORITY -

More Sampling and Proving of Young Guernsey Sires

By Max L. Dawdy

APPROXIMATELY 18 MONTHS ago a successful and knowledgeable breeder, who we hold in high respect, made the following statement relative to sire proving and sire use:

"Today the biggest change in sire proving is **attitude. We need to find out how good our bulls really are, not how good we can make others think they are.**"

The above statement is very appropriate to sire proving–past, present and future–in any breed and particularly to a current major priority needed in the Guernsey breed–**the need for sampling and proving more young Guernsey sires.** Why this is true is emphasized by some facts resulting from sire use within the breed pointed out later in this discussion; and recognition of the economic framework in which breeds find themselves competing at present.

Today the dairy industry–breed programs included–is as commercially competitive as any other business. Competition breed-wise has accelerated as a result of these factors shaping the present framework:

(a) Prior to the early 1950s much of the growth of our dairy breeds in this country resulted from people going into dairying by adopting the purebred or registered philosophy. The market consisted of many people owning dairy herds in an increasing dairy cow population which peaked at 27 million head in 1945. This trend has since reversed and particularly accelerated in the past 10 years. Present estimates place the dairy cow population at about 12 million head or about 70 percent as large as just 10 years ago.

(b) The number of farms upon which dairy cattle are kept today is estimated at about 20 percent of just 20 years ago. Approximately 400,000 dairymen produce today's milk flow and projections indicate this may drop lower. At the same time, the number of cows per farm has increased 300 percent.

As to a breed market, the above factors mean among other things, the following:

1. Fewer people now make decisions as to the breed that is going to be maintained.

2. Since herds are larger and fewer people are making decisions breed-wise, the breed market fluctuates to a greater degree with each single decision.

3. The major competition for the breed market today is not new people going into dairying–but owners already dairying with a given breed–both commercial and registered purebreds.

4. With A.I. now making available to commercial non-registered dairy herds the same genetic pool that is available to registered purebred dairy herds (which is actually the registered genetic pool), owners are demanding more evidence than ever before of the proven capabilities of registered sires–and, yes, even the increased value of dairying with registered cattle.

If there is one common denominator for survival in a commercially competitive market, it is **profit.** Breed-wise, or by individual herd basis, this must eventually relate to **milk production.** This, in turn, is dependent on sire performance and the common denominator tieing together commercial values and young sire sampling.

At this point, so there will be no misunderstanding, for purposes of this discussion it is accepted that registered breeders and dairymen owning commercial herds appreciate and desire assets in their dairy cattle such as good conformation, breed character, ease of milking, good disposition, regularity of breeding, etc., to mention a few examples. But, the cold commercial facts remain that these assets **without suitable production** will not meet competition that exists today. Promotion in terms of ad space, design or claims can be debated to unlimited ends but in today's market effective promotion of any commodity–dairy breeds included–must relate to performance being fulfilled in terms of dollars to the most people, which is going to be influenced by profitable production as the largest single factor. And, this also means for breed promotion–ready availability of cow numbers of acceptable production capabilities, along with the other assets referred to above. In this light, young sire sampling and accurate sire proving is essential to determine the truly outstanding sires that will fulfill market demands.

In this era, there should be considerable agreement that three major factors influence the production level–which are feeding, management and the genetic pool available through sire use. In regard to the first two, abundant information is available to all dairymen and each is subject to individual decision and each can be altered in relatively short time.

The genetic pool is more elusive and challenging. It is well to assess the present breed status of this phase and take a look down the road relative to sire use and realize why young sire sampling dictates a number one priority.

In the past 11 years the Guernsey breed average, using the yearly lactation average for comparison, has increased 20 percent or 1.8 percent per year. **But, that is not enough**–because from a competitive standpoint other dairy breeds have also increased. The competitive strength of the breed could be materially improved by a breed average of 13,000 pounds of milk–and from a business standpoint–the question is not whether this is a goal that can be reached–**the question is how soon** it can be reached and even exceeded. If the current level of increase can be stepped up by an additional one percent per year, the 13,000 level can be reached four and one-half years sooner–and young sire sampling has a major place in this objective.

Among the various functions of a breed registry organization, one such is to serve as a reservoir of information on the breed which can be summarized and made available as guidelines. Most of the information presented here from the Club's files was first presented to the Board of Directors, who took the position it is in the interest of the breed that such information should be made available and sanctioned the data presented.

The following sorting of data from the Club's files gives considerable insight on sire performance of the past and the challenge of the future. For this purpose the USDA Sire Summary based upon herdmate comparisons has been used. In so doing, we do not propose to debate the pros and cons of this method of sire proving–it has been used simply because this is the system in use today throughout the industry and the industry considers it

the most accurate system yet used—one reason perhaps being it has accounted for more progeny with performance per sire than any previous system.

As of January 1970, 11,065 registered Guernsey sires have a recorded USDA Sire Summary with the results revealed in the table opposite:

All Guernsey Sires with USDA Sire Summaries as of January 1970

Number with a PLUS Predicted Difference for milk	–	3,876 =	35.03%
Number with a MINUS Predicted Difference for milk	–	7,147 =	64.59%
Number with a ZERO Predicted Difference for milk	–	42 =	00.38%
Total		11,065 =	100.00%

These data reveal that to date on the basis of proving by USDA Sire Summary breed sire performance has resulted in only one out of three sires with a PLUS proving for milk on the performance of female progeny. Put another way—in many herds and in many pedigrees in the past, on the average one out of three sires used has had evidence of proven potential to increasing milk production.

The influence of sires on a herd or the breed, however, is not only through their daughters but perhaps to a greater extent through their sons. Consequently, a sorting was made of sires having a USDA Summary themselves and each having a minimum of 10 sons with USDA Sire Summaries as of January 1970, arbitrarily starting with the registration number 500,000 (which goes back to 1953) and brings into the picture sons that have been registered over the past 16 years and leads up to much of the current influence of the breed.

This search reveals there are 85 such USDA Summarized sires in this group with 10 or more USDA Summarized sons in the past 16 years, as follows:

Forty-three sires themselves are **PLUS Predicted Difference for milk** = 50.59%, average Predicted Difference for milk = +263 lbs.; 42 sires themselves are **MINUS Predicted Difference for milk** = 49.41%, average Predicted Difference for milk = -302 lbs., Spread = 565 pounds.

Thus, in this group of sires having the most registered proven sons, one out of two was proven to have increased milk production through his daughters. These same 85 sires accounted for 1868 registered proven sons with a less favorable picture than their sires as shown in this summary:

1868 Proven Sons Sired by 85 Proven Sires

Number of sons PLUS Predicted Difference for milk – 786 = 42.10%. Number of sons MINUS Predicted Difference for milk – 1082 = 57.90%.

In analyzing the same 85 Proven sires within PLUS and MINUS groups, the **43 PLUS sires** have the following breakdown on their sons:

43 Plus Sires have a Total 1083 Summarized Sons

Number PLUS Predicted Difference for milk – 530 = 48.93%. Number MINUS Predicted Difference for milk – 553 = 51.07%.

In this group of 43 PLUS Sires, 22 (51.1%) each have 50% or more PLUS proven sons.

The group of 42 MINUS Sires have the following breakdown on their sons:

42 Minus Sires have a Total of 785 Summarized Sons

Number PLUS Predicted Difference for milk – 256 = 32.61%. Number

TABLE I

Ranking of 28 Sires out of 85 USDA Summarized Sires with 10 or more Registered Sons (between 1953 and January 1970) having USDA Summaries and in which **50% or more Sons per Sire are Proven PLUS.**

(USDA ratings are as of January 1970 at time study was made. Where PLUS and MINUS Sons together do not equal total sons—the balance are summarized at Zero difference.)

	Pred. Diff.		%	Classification		No. Sum'd	Based on Milk Plus Sons		Based on Milk Minus Sons	
	Milk	Fat	Rpt.	No. Daus.	Avg.	Sons	No.	%	No.	%
Rosewood Royal Aristocrat	- 59	- 4	72	123	85.0	12	10	83	2	16
Langwater Supreme	-194	-29	72	49	83.0	19	14	73	5	26
Hominy Hill Rose King	+ 59	+ 2	79	76	82.9	16	11	68	5	31
Fra Mar Pharaoh	+542	0	96	177	84.2	19	13	68	6	31
Foremost Quantitys Royal	+317	- 4	62	96	84.2	24	16	66	6	25
Wey Acres Colonels Superior	+258	+16	51	36	85.4	14	9	64	5	35
Southampton Maxim	+529	+18	68	92	82.7	11	7	63	4	36
Fairlawn K. Fortune	+219	+ 2	94	200	82.6	13	8	61	5	38
Yellow Creek R. Beacon	-423	- 4	81	41	83.4	18	11	61	7	38
Fairlawn Peerless Actor	- 55	-10	74	52	84.1	28	17	60	11	39
Yellow Creek Jewel Supreme	+846	+43	98	509	82.2	83	49	59	34	40
Hominy Hill Champion	+437	+ 2	89	137	84.4	29	17	58	11	37
Burgers Place Billy	+515	+ 7	96	1585	83.3	26	15	57	11	42
Ideal's Beacon	+797	+20	83	74	82.6	16	9	56	7	43
Foremost J.C.	+ 94	-10	62	63	83.6	16	9	56	7	43
Fairlawn H. Eastern King	+356	+26	72	46	85.5	18	10	55	8	44
Henslee Farms V. Fame	+281	- 2	98	796	82.9	95	52	54	43	45
Boulder Bridge Sir Royal	+141	+10	50	21	85.9	11	6	54	5	45
McDonald Farms Jolly Val	-491	-10	96	439	83.2	15	8	53	7	46
Nyala Ermines Bonanza	+306	+23	98	1070	83.3	138	72	52	65	47
Fritzlyn Jeanettes Flash	+378	+27	94	478	85.1	100	52	52	48	48
McDonald Farms Premier	+237	+29	88	153	85.0	33	17	51	16	48
Gardenville Charitys Master	+230	+ 8	94	106	81.9	10	5	50	5	50
Chicona Noveltys Knight	+313	+16	76	40	83.9	10	5	50	5	50
McDonald Farms Augustas Ideal	+173	+13	90	68	84.2	18	9	50	9	50
Curtiss Candy Butterfinger	+315	+18	99	289	82.1	28	14	50	13	46
Nyala Princes Majestic	+230	+16	82	254	81.5	12	6	50	6	50
Fairlawn Glorys Prince	-139	- 6	43	9	84.4	10	5	50	5	50

22 Sires are PLUS Proven for milk themselves avg: +344 lbs. milk
6 Sires are MINUS Proven for milk themselves avg: -226 lbs. milk

TABLE II

Ranking of 57 Sires out of 85 USDA Summarized Sires with 10 or more Registered Sons (between 1953 and January 1970) having USDA Summaries and in which 50% or more Sons per Sire are Proven MINUS.

(USDA ratings are as of January 1970 at time study was made. Where PLUS and MINUS Sons together do not equal total sons–the balance are summarized at Zero difference.)

	Pred. Diff.		%	Classification		No. Sum'd	Based on Milk Plus Sons		Based on Milk Minus Sons	
	Milk	Fat	Rpt.	No. Daus.	Avg.	Sons	No.	%	No.	%
Fairlawn Blanches Actor	-292	- 4	51	54	84.7	12	1	8	11	91
Curtiss Candy Levity Heir	-660	-42	96	69	79.9	12	1	8	11	91
Woodacres Royal Leader	-220	- 9	91	68	81.5	10	1	10	9	90
McDonald Farms High Neptune	-303	-13	73	128	84.8	50	5	10	45	90
Mulhocaway Butterfat Adonis	-367	- 3	68	99	84.2	26	3	11	23	88
Bournedale General Mars	-248	- 4	52	117	83.4	17	2	11	15	88
McDonald's Foremost Prediction	-410	+ 1	66	18	84.8	13	2	15	11	84
McDonald Farms Jolly Paragon	-422	- 8	72	38	83.6	19	3	15	16	84
Gardenville Coronation King	-577	- 7	83	48	83.9	24	4	16	20	83
Chicona Pablo	+198	+ 7	47	12	82.6	10	2	20	8	80
McDonald Farms Distinctive	- 1	+ 8	58	29	81.5	10	2	20	8	80
Wyno Beaus Saint	-500	- 4	85	44	85.1	15	3	20	12	80
Gilderdale Kings Challenger	-223	+18	97	87	81.7	10	2	20	8	80
Curtiss Candy Fabron	-418	-20	98	173	81.7	15	3	20	12	80
Coldsprings B.R. Forcaster	-241	-20	80	67	83.7	15	3	20	12	80
Fairlawn Ermines King	+222	+ 8	45	18	83.3	10	2	20	8	80
Coldsprings B.R. Defender	- 6	- 9	47	8	80.0	14	3	21	11	78
Foremost May Royalty	+119	- 3	53	111	84.0	13	3	23	10	76
Coldsprings Beautys Valor	+ 50	+ 8	52	11	82.1	12	3	25	9	75
Flying Horse Melody Master	+121	+ 1	50	68	81.2	12	3	25	9	75
Curtiss Candy Levity Curtiss	-255	- 7	98	189	81.4	15	4	26	11	73
Ideals Teton	- 60	+ 4	52	111	84.7	15	4	26	11	73
Flying Horse Generals Royal	-477	-14	49	15	81.0	11	3	27	8	72
Bournedale Maxims Duke	+ 39	+ 3	47	128	82.4	14	4	28	10	71
Ideals Superior	+658	+51	46	136	84.5	41	12	29	29	70
Fairlawn Hornets General	-242	-11	55	227	81.8	17	5	29	12	70
Wandamere Ansons Bond	+ 79	0	57	76	84.1	17	5	29	12	70
Coldsprings Noble Dude	+118	+11	58	60	83.2	13	4	30	9	69
McDonald Farms Jolly Vern	-611	- 9	97	334	83.0	19	6	31	13	68
Lake Louise Coronation King	- 27	+10	70	35	85.6	19	6	31	13	68
Bayville Royal Leslie	+208	+ 2	79	177	84.1	22	7	31	15	63
Blakeford Transfer	-301	-15	97	475	83.6	61	20	32	41	67
Yellow Creek Kings Emblem	+482	+23	97	176	82.3	12	4	33	8	66
McDonald Farms Le Skyline	+100	+ 4	52	34	84.6	18	6	33	12	66
McDonald Farms Pre Rival	-648	-23	62	32	83.1	18	6	33	12	66
Northern F Hermes	+ 31	+ 8	74	56	83.7	14	5	35	9	64
Liseter Brilliant	-143	0	93	298	84.4	14	4	28	9	64
McDonald Farms Prediction	-232	0	71	44	85.2	14	5	35	9	64
Fairlawn Actors Leader	-498	-38	84	101	84.1	25	9	36	16	64
Welcome In Claras Oberland	+304	+ 5	73	62	83.8	16	6	37	10	62
Moreau Farms Chief	-164	- 1	98	648	83.4	42	16	38	26	61
Foremost Footprint	+137	- 2	65	70	83.6	15	6	40	9	60
Nyala Supreme Commander	-114	+ 7	62	61	83.4	10	4	40	6	60
Sterlingold Matchless	+160	+16	51	13	80.5	10	4	40	6	60
Maxim of McDonald Farms	-316	- 1	69	130	83.8	27	11	40	16	59
McDonald Farms Rival Viking	-641	-32	96	96	83.0	12	5	41	7	58
Ideals Standbest	-567	-17	65	28	81.3	12	5	41	7	58
McDonald Farms S. Leader	-152	+ 4	80	51	83.2	14	6	42	8	57
Hominy Hill Viceroy	+104	+ 7	98	299	81.8	14	6	42	8	57
Mulhocaway Beauty Butterfat	-165	+ 1	95	303	83.6	25	11	44	14	56
Henslee Farms Galahads Virgel	+ 7	- 2	91	65	83.1	25	11	44	14	56
Ideals Admiral	+387	+20	68	31	82.5	15	7	46	8	53
Villa Crest Financier	- 89	+ 3	84	92	85.4	15	7	46	8	53
Fairlawn Actors Hornet	-373	-24	61	15	82.9	17	8	47	9	52
Langmeadow Magar	+213	+ 8	95	192	83.1	17	8	47	9	52
Hominy Hill Coronation Prince	-517	-19	63	42	82.9	19	8	42	10	52
Curtiss Candy Noble Curtiss	+ 3	- 3	98	191	82.1	23	11	47	12	52

36 Sires are MINUS Proven for milk themselves avg: -319 lbs.
21 Sires are PLUS Proven for milk themselves avg: +178 lbs.

MINUS Predicted Difference for milk – 529 = 67.39%.

In this group of 42 MINUS Sires, only 6 (14.3%) each have 50% or more PLUS proven sons.

Another analysis was made, of the same 85 sires whereby they were ranked from top to bottom on the basis of whether 50 percent of their sons were PLUS proven or MINUS proven. Twenty-eight of the 85 sires with a minimum of 10 proven sons had 50 percent or more of their sons PLUS proven as shown in Table I.

A total of 57 of the 85 sires with a minimum of 10 proven sons had 50 percent or more of their sons MINUS proven as shown in Table II.

Several conclusions can be drawn from the above sorting of performance already documented. One such is that the breed must produce a larger number of well proven sires–again emphasizing the need for young sire sampling. Another is the fact that on the average these prospective young sires have a better chance of originating from PLUS Proven Sires than MINUS Proven Sires. In this era in which breed improvement is dependent upon the use of fewer bulls, the MINUS bulls must be viewed dimly as having a place in breed improvement.

XUM

In view of the information, an analysis was next made of the 1968 and 1969 registrations by sires because on the average these represent many two-year-olds entering milking strings in 1970 and those in waiting for 1971 as well as young sires that are currently in use. Tables III and IV summarize this information by number of offspring registered per sire for sires credited with 50 or more registered offspring each.

TABLE III

1968 REGISTRATION DATA

Reg. Offspring Per Sire	No. Sires	No. Female Prog. Reg.	% Year's Total	No. Male Prog. Reg.	% Year's Total	Total Prog. Reg.	% Grand Total/Year
500 + Progeny	8	7,439	17.2	592	26.4	8,031	17.6
300 - 499	11	3,861	8.9	246	11.0	4,107	9.0
Sub-Totals	19	11,300	26.1	838	37.4	12,138	26.6
200 - 299	15	3,477	8.0	209	9.3	3,686	8.1
Sub-Totals	34	14,777	34.1	1,047	46.7	15,824	34.7
100 - 199	25	3,469	8.0	168	7.5	3,637	8.0
Sub-Totals	59	18,246	42.1	1,215	54.2	19,461	42.7
50 - 99	46	2,979	6.9	159	7.1	3,138	6.9
Totals	105	21,225	49.0	1,374	61.3	22,599	49.6

62 PLUS Sires avg. +364 lbs. milk Predicted Difference
34 MINUS Sires avg. -270 lbs. milk Predicted Difference

Spread 634 lbs.
9 Sires without summaries

TABLE IV

1969 REGISTRATION DATA

Reg. Offspring Per Sire	No. Sires	No. Female Prog. Reg.	% Year's Total	No. Male Prog. Reg.	% Year's Total	Total Prog. Reg.	% Grand Total/Year
500 + Progeny	9	7,292	19.1	523	26.5	7,815	19.5
300 - 499	9	3,187	8.4	227	11.5	3,414	8.5
Sub-Totals	18	10,479	27.5	750	38.0	11,229	28.0
200 - 299	11	2,433	6.4	199	10.1	2,632	6.6
Sub-Totals	29	12,912	33.9	949	48.1	13,861	34.6
100 - 199	21	2,986	7.8	115	5.8	3,101	7.7
Sub-Totals	50	15,898	41.7	1,064	53.9	16,962	42.3
50 - 99	37	2,449	6.1	161	8.2	2,610	6.5
Totals	87	18,347	47.8	1,225	62.1	19,572	48.8

52 PLUS Sires avg. +371 lbs. milk Predicted Difference
17 MINUS Sires avg. -208 lbs. milk Predicted Difference

Spread 579 lbs.
18 Sires without summaries

The 1968 figures show that 4,226 different sires had registered offspring and 3,824 different sires had registered offspring in 1969. **Yet only 129 sires were responsible for 49.6 percent and 48.8 percent respectively, for the total registered offspring in these two years.** A further analysis on these 129 sires is shown below.

	1968	1969	
Total sires with at least 50 reg. offspring	105	87	
Duplicate sires (i.e. offspring reg. each year)	0	63	
New sires on list	0	24	
Total sires for two years			129
% of total registrations by 129 sires	49.6	48.8	
Number sires Plus Pred. Diff. for milk	62 (59.0%)	52 (59.8%)	
Number sires Minus Pred. Diff. for milk	34 (32.4%)	17 (19.6%) (same group as 1968)	
Number of sires without sire summaries	9 (8.6%)	18 (20.6%)	

In the analysis of the 34 MINUS sires appearing in 1968 (which group also includes the 17 appearing in 1969) 27 range from a -100 lbs. Predicted Difference for milk to a -667 Predicted Difference for milk with Repeatability ranging from 43 percent to 98 percent and 23 of these sires were over 70 percent Repeatability for MINUS production. Thus, one-third of the sires influencing approximately half of the registrations for 1968 and 1969 can be expected to contribute no help to improving the breed average.

Another obvious fact from Tables III and IV is that eight sires in 1968 and nine sires in 1969 accounted for 500 or more registered offspring each. Five of the eight sires in 1968 were also in the group of nine in 1969. The 1968 group included seven PLUS proven sires ranging from a +128 pounds milk to a +655 pounds milk Predicted Difference and one was MINUS proven at -676 pounds milk Predicted Difference with 74 percent Repeatability. All nine sires in the 1969 group were PLUS proven ranging from +205 pounds milk to +655 pounds milk Predicted Difference with Repeatability from 38 percent to 99 percent.

The statistics presented clearly define the challenge. If, as the 1968

and 1969 registration statistics indicate, approximately one-half of the registrations annually are to be influenced by approximately 100 sires, there is **no alternative but to be sure about this group of sires before they are committed to determining the future progress of the breed.** And, where does the breed go to select its next group of "100 basic sires" as indicated by the trends?

The statistics clearly emphasize there is a need for breed-wide sampling and proving more young Guernsey sires perhaps more than at any other time. For one thing, with today's larger herds, "across the board" breeding to one unproven sire is a gamble few breeders can afford. With numbers involved within a herd today, 1,000 pounds of milk up or down on the average of one bull compared to the herd or other bulls' daughters in a herd can spell success or disaster. For another thing, nearly every bull in reasonably heavy use today will sooner or later be subject to the severest proving of all—A.I. proving and the evidence is clear that borderline proofs seldom hold up in final A.I. proving, so the truth eventually comes to the surface. Therefore, critical proving of young sampled sires offers the best chance of developing the right chosen few for heavy breed service.

Under today's procedures the opportunity for sampling young sires thoroughly and quickly is greater than ever before. Opportunities for special matings are unlimited and within the reach of nearly every breeder. Frozen semen and the techniques of A.I. make it possible to mate a young sire not only at the earliest possible age but also to enough females to have sufficient unculled daughters coming into milk at one time to make a judgment early. Frozen semen also permits "storing" a young bull for future use if something happens to him during the waiting period of sampling or if judgment on his preliminary proving is wrong.

The methods of measuring proving today also offer better means of passing judgment. The evidence is in favor of the herdmate comparison which tends to eliminate management variations from year to year which formerly confused sire proving and sires can also be compared at the same time. Another factor evident in today's proving methods is the importance of a multiple herd proof on a sire, which by planning and cooperation is relatively easy to arrange and increases accuracy of proofs. Frozen semen can be exchanged between herds or even provided by a breeder to help sample a young bull. Also, daughters of bulls can be sold or exchanged between herds to have the bull proven in multiple herds.

Bull syndicates have also proven a practical method for widespread sampling of young sires. By this method any number of breeders cooperatively own a sire by purchasing shares of ownership. An A.I. unit may also have shares of ownership. In any case, the bull is usually housed at an A.I. unit as a result of part-ownership or leased to the A.I. unit from which semen is available for sale. Usually an annual quota of vials of semen is set aside for the use of each shareholder and he can, of course, purchase more if desired. Syndication has several motivating factors — first, only bulls of expected superior potential are selected; secondly, any one breeder can be a part-owner of one sire or several according to his ability to purchase shares in a bull he could not otherwise afford to buy alone; and thirdly, because he is part-owner it is to his interest to sample the bull in his own herd for early proving and with several owners, multiple herd proving is assured.

The Guernsey breed must come to grips with selecting sires that will increase production in the future. A sound program of sampling young sires is basic to this necessary objective. The really superior sires must be identified at an early age—milk first and then combining type classification and the other assets that make lifetime production profitable. Dairymen who will own Guernseys in the future will base their decisions on dollars more than sentiment and identified high PLUS sires with desirable type identified by thorough young sampling programs will have much to do with these decisions.

Chat . . .

MISS DIANA KEREAZIS became the bride of Stephen Gorski at Saint Peters Church, Peterborough, N. H., on Saturday, October 24. The bride is the daughter of Mr. and Mrs. Socrates Kereazis, Peterborough. "Soc," as he is known among Guernsey breeders, is director of the Breed Improvement Programs of The American Guernsey Cattle Club. Congratulations to the new bride and groom.

from Carnation™

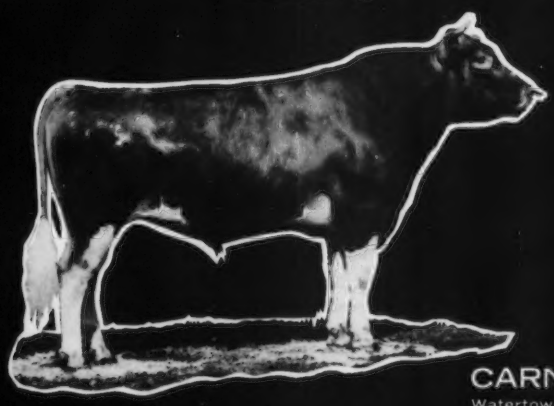

HIGH MEADOWS CHARMER

sires milk AND type

USDA 9/70
22 Daus. Avg. 11,334M 4.8% 542F
Pred. Diff. +228M +8F
28% Rpt.
AGCC 5/70 16 Cl. Daus. Avg. 86.3
(4 excellent)

CARNATION BREEDING SERVICE
Watertown, Wisconsin 53094 • Carnation, Washington 98014

XUM

The Choir that entertained at the Dairy Shrine banquet.

"HONORS DAY"

at Dairy Shrine Club

DURING HONORS DAY ceremonies at the 22nd annual meeting of the Dairy Shrine Club, October 13, at Columbus, Ohio, members of the internationally recognized Dairy Shrine Club paid tribute to six dairy leaders of the past and present. This year's Dairy Shrine program was held in conjunction with the North American Dairy Show. This ceremony and banquet brings together about 500 of the dairy industry leaders from all parts of the world.

Nearly 2,000 leaders in the dairy industry are Life Members of the Dairy Shrine Club, contributing voluntarily of time and talent to make the widespread program possible. The current president is A. R. Porter, Iowa State University, and the secretary-treasurer is Arthur W. Nesbitt, NASCO, Fort Atkinson, Wisconsin.

In a traditional "Guest of Honor" ceremony, the portrait of one of the nation's top contemporary leaders was unveiled, bringing to 27 the number so honored since 1949. In the same ceremony, the portraits of five others were unveiled and later hung in the Shrine's Pioneer Room at headquarters in Madison, Wis., along with 136 others so honored posthumously in previous years. Contributions of those honored have been of major and lasting importance in areas of breed improvement, science, education, medicine, communication, and in the development of improved dairy products.

Dr. Earl Weaver
1970 Guest of Honor

Dr. Earl Weaver, former head of the Dairy Department at Michigan State University, is widely known for his contributions to the dairy industry through his teaching, his research work, his many bulletins and articles, his work in foreign countries, and his dairy cattle judging.

Dr. Weaver was born on July 27, 1893, on a farm near the town of Brazil, in Clay County, Ind., in the same house where his father was born in 1870. He attended rural school there until the family moved to El Reno, Okla., in 1902, where he attended two other rural schools and then high school.

In 1913 Weaver received his B.S. degree from Oklahoma A & M College; in 1917 he received his M.S. degree from Iowa State College, and 19 years later he enrolled at the University of Minnesota and received his doctorate degree in 1938. His fields of study were dairy manufacturing, dairy husbandry with comparative physiology, and dairy production with biochemistry and comparative physiology.

While at Oklahoma A & M, Weaver won medals in track for the 100-yard and 220-yard dashes, and lettered in Varsity football. In 1912 he received a cash award of $26 from the Alumni Association as the man who had won a major athletic letter and received the highest grade average among the lettermen.

Dr. Weaver served in both world wars; as a marine in France during World War I, and as a professor of dairy subjects at the Shrivenham American University in England for the U. S. Army near the end of World

Dr. Earl Weaver, 1970 Guest of Honor, and A. R. Porter, president of the Dairy Shrine Club.

Robert B. Schnering, son of Otto Y. Schnering, accepting the Pioneer Recognition Award at the Dairy Shrine banquet.

War II. His students at Shrivenham were members of units stationed in England, France, Germany and Italy, and not yet scheduled to return to the United States.

In 1925 Dr. Weaver was selected as the official coach for the Iowa 4-H Dairy Cattle Judging Team for the International Contest in Reading, England. The team won the championship and the trophy awarded by the London Daily Mail.

He was first listed in "Who's Who in America" in 1940, and has received awards and honors during his varied career that fill pages. One of the unique "awards" in his teaching career was a check for $100 from a student who had just finished his course in Dairy Farm Management, and who stated that he was so appreciative of the training he had received that he wanted to make a contribution to some student activity.

Dr. Weaver has toured and worked in many countries of the world during his career, including South America and Europe, and most recently to the state of Alaska. A member of many dairy societies, business clubs, and fraternities, Dr. Weaver is held in high esteem by former students and dairy industry leaders throughout the world.

Pioneers Named For Posthumous Recognition

R. AUSTIN BACKUS (1896-1964), Mexico, N. Y., great merchandiser of cattle; expert in Holstein pedigrees; Holstein breeder and civic leader.

His most vital contribution came during the darkest years of the depression when he demonstrated that markets for registered Holsteins could be developed and maintained. Backus began milking cows on seven-day test while in high school; in 1916 he set up a pedigree business in partnership with his young brother, Jay, which is still operated by R. Austin Backus, Inc., and was active in auctions and sales.

C. W. HENRY (1880-1955), Greely, Colo., great Holstein breeder; enthusiastic agricultural leader; director of the Holstein-Friesian Association of America.

After attending public schools in Denver, Colo., Henry acquired the "Henry Farm" in Weld County, Colo., in 1915. Without family support or capital, and with only a very limited knowledge of agriculture, and through wars and depressions, deep family losses and heartbreaking failure, this man succeeded by sheer strength of will and purpose to accomplish his aims. Henry lost three wives and suffered some great personal tragedy, but raised four fine children and saw that each received a college education.

LELAND D. MAY (1860-1922), Granville Center, Pa., recognized and honored as the father of the Milking Shorthorn breed in the United States; manager and later owner of Glenside Farms.

May was responsible for the development and promotion of the "Clay" bloodline—a line of breeding that literally made the modern Milking Shorthorn breed. For this he was affectionately referred to as "Daddy May — Father of the Milking Shorthorn Breed."

EDWIN MEGARGEE (1882-1958), New York, N. Y., famous painter of dogs, horses and dairy cattle.

Orgially famous as a dog breeder, judge and painter, Megargee is best known in the dairy world for his paintings of dairy cattle for individuals; the Ideal Holstein-Friesian cow and bull paintings; Armours Stantard Breeding Chart of a Jersey, Brown Swiss, Holstein, Guernsey, Milking Shorthorn and Ayrshire. He was the eldest son of 12 children, six of them being artists.

OTTO Y. SCHNERING (1881-1953), Cary, Ill., founder of Curtiss Candy Farms, with five breeds of dairy cattle, and Curtiss Breeding Service; sponsored annual 4-H and FFA Heifer Sales project. In 1949 Schnering was instrumental in the early development of a commercial artificial breeding program which was destined to play a tremendous role in the dairyman's future. This followed his successful founding of the Curtiss Candy Company in 1913, which grew and weathered the great stock market crash of 1929.

Schnering at one time owned more than 15,000 acres in four counties northwest of Chicago where he had all five breeds of dairy cattle, and produced many products for his candy and food business including corn, broilers, turkeys, eggs, potatoes, ducks and trout.

GOOD FARM SCENES NEEDED FOR JOURNAL COVERS!

If you have a good black and white photograph of your farm, showing some of your good Guernseys, and the farm buildings, send it to the Journal. If the photo is the proper size and sharp enough for reproduction, we will be happy to use it on a future cover of the Guernsey Breeders' Journal.

1971 ADA Budget $17 Million

AT THEIR SEPTEMBER meeting in Buffalo, N. Y., the directors of the American Dairy Association approved a 1971 budget of $17,000,000. Of this amount, $14,180,000, or 83.4 percent, will be spent directly on advertising and sales promotion. Of the remainder, $300,000 is earmarked for market research and economics; $700,000 for information and publicity; $700,000 for program support and field service; $120,000 for annual board and committee meetings; and $1 million unallocated and for support of other organizations.

For the first time in dairy history, meetings of the American Dairy Association, National Dairy Council and Dairy Research, Inc., were held concurrently in one location and, following the individual meetings, they met collectively in a meeting of the United Dairy Industry Association.

Mr. and Mrs. Wayne Whitehead Named Young Cooperators

MR. AND MRS. WAYNE Whitehead (Katherine), Conway, Mo., were named the Southern Division Young Cooperator Couple for 1970. Mr. and Mrs. Bill Spears (Lou Nita), West Plains, Mo., were named first alternate, and Mr. and Mrs. David C. Lawson (Carol), Sulphur Springs, Texas, second alternate.

These young couples were selected by a panel of judges at a meeting August 12, in Springfield, Mo., from among the eight regional nominees reported in the July issue of Mid-Am Dairyman. Judges making the final selection were Dr. J. N. Smith, Southwest Missouri State College; Martin R. Sanders, Farmers Home Administration; Gene Tally, Ozark Production Credit Association, and Roberta De Cocq, home economist.

Wayne started dairying in 1962 with a herd of 15 Guernsey cows on a rented 120-acre farm. He and his wife now own 260 acres and devote full time to operating a dairy farm in partnership with Wayne's father. Purebred Guernseys are a part of the operation and the milking herd consists of 80 cows.

Chat . . .

JOE WINKLER, president of Valley Farm Dairy, St. Louis, Mo., Golden Guernsey distributor, suffered a heart attack on August 8. The many friends of Joe wish him a speedy recovery.

XUM

OKLAHOMA State Fair

THE STATE FAIR of Oklahoma, Oklahoma City, was held October 2 and was capably judged by Tom Lyon, director of Information and Public Relations at Midwest Breeders Cooperative, Shawano, Wisconsin.

Fames Forward Comet, a bull calf owned by Ronnie E. Smith, Owasso, Okla., placed over Gaylord's A.M. Flame, owned by E. K. Gaylord, Oklahoma City, and went on to become the junior and reserve grand champion bull. Mungles Sabo Majestic, owned by Charles Griggs, Mustang, Okla., was the senior and grand champion bull.

Judge Lyon found his junior champion female in a good class of heifer calves. First place and junior champion went to Mungles Sabo Katrina, owned by Charles Griggs. "Katrina" is a daughter of Mungles Sabian Saturn. Another "Saturn" daughter, Mungles Sabo Fairy was first place two-year-old and went on to win senior and grand champion female honors. She was also owned by Charles Griggs. In the three-year-old class the winner, Woodruff Farm R. Pam, another Griggs entry, went on to become the reserve grand champion of the show. The junior get of Rosewood Normandy Ambassador placed first for E. K. Gaylord, and in all other groups the winning exhibitor was Charles Griggs. The quality of the show was good and the ringside enjoyed the work of Tom Lyon as judge. Among the ringside and most interested in the judging were E. K. Gaylord, Earl and Al Geurkink, and Mort Woods.

The champion female of the Junior Show was Ho-Ettes Gondolier Judy shown by Doyce Hager, Hitchcock, Oklahoma. Doyce also had the reserve champion female on Ho-Ettes Gus Onetta. Other blue ribbon winners were Ricky Cargill, Cushing, Blaine E. Martin, Oklahoma City, and Ronnie E. Smith, Owasso.

Following is a list of awards:

Open Show

SENIOR AND GRAND CHAMPION BULL
Mungles Sabo Majestic, Charles Griggs, Mustang.

JUNIOR AND RESERVE GRAND CHAMPION BULL
Fames Forward Comet, Ronnie E. Smith, Owasso.

SENIOR AND GRAND CHAMPION FEMALE
Mungles Sabo Fairy, Charles Griggs

RESERVE GRAND CHAMPION FEMALE
Woodruff Farm R. Pam, Charles Griggs

JUNIOR CHAMPION FEMALE
Mungles Sabo Katrina, Charles Griggs

BULL CALF
1, Fames Forward Comet, Ronnie E. Smith; 2, Gaylord's A.M. Flame, E. K. Gaylord, Oklahoma City.

BULL, 2 YEARS AND OVER
1, Mungles Sabo Majestic, Charles Griggs.

HEIFER CALF
1, Mungles Sabo Katrina, Charles Criggs; 2, Hi Princess Katy, Herschel J. Martin, Oklahoma City; 3, Gaylord's A.M. Peachy, E. K. Gaylord.

JUNIOR YEARLING HEIFER
1, Golden Dew H Champion Bunny, Charles Griggs; 2, Southland Collector Floss, Blaine E. Martin, Oklahoma City; 3, Gaylord's V.T. Dairy Maid, E. K. Gaylord.

SENIOR YEARLING HEIFER
1, Gaylord's A.M. Treva, Blaine E. Martin; 2, Gaylord's A.M. Bauble, E. K. Gaylord; 3, Golden Dew H Champion Lass, Charles Griggs.

COW, 2 YEARS AND UNDER 3
1, Mungles Sabo Fairy, Charles Griggs; 2, Golden Dew Champion Nane, Charles Griggs; 3, Red Hill Nanceene, Bermuda Valley Farm, Hitchcock.

COW, 3 YEARS AND UNDER 4
1, Woodruff Farm R. Pam, Charles Griggs; 2, Red Hill Hals Quil, Charles Griggs; 3, Canadian Valleys Lady Big, Bermuda Valley Farm.

COW, 4 YEARS AND UNDER 5
1, Gaylord's Val's Cindy, E. K. Gaylord; 2, Golden Dew Gondolier Bunny, Charles Griggs; 3, Gaylord's F.T. Welcome, E. K. Gaylord.

COW, 5 YEARS AND OVER
1, Mungles Sabo Bonnet, Charles Griggs; 2, Mungles Sabo Carole, Charles Griggs; 3, Soft Gold Billy's Barbee, Bermuda Valley Farm.

JUNIOR GET OF SIRE
1, E. K. Gaylord on get of Rosewood Normandy Ambassador.

SENIOR GET OF SIRE
1, Charles Griggs on get of Mungles Sabian Saturn.

PRODUCE OF DAM
1, Charles Griggs on produce of Pre Eminent S Chloe; 2, Ronnie E. Smith on produce of Fames Royal Nancey Kay.

BEST THREE FEMALES
1, Charles Griggs; 2, E. K. Gaylord.

DAIRY HERD
1, Charles Griggs; 2, E. K. Gaylord; 3, Bermuda Valley Farm.

Junior Show

CHAMPION FEMALE
Ho-Ettes Gondoliers Judy, Doyce Hager, Hitchcock.

RESERVE CHAMPION FEMALE
Ho-Ettes Gus Onetta, Doyce Hager

HEIFER CALF
1, RDC Governors Treat, Ricky Cargill, Cushing; 2, Spotlights Forward Janice, Ronnie E. Smith, Owasso; 3, Red Hill Factual, Doyce Hager.

JUNIOR YEARLING HEIFER
1, Southland Collector Mardi, Blaine E.

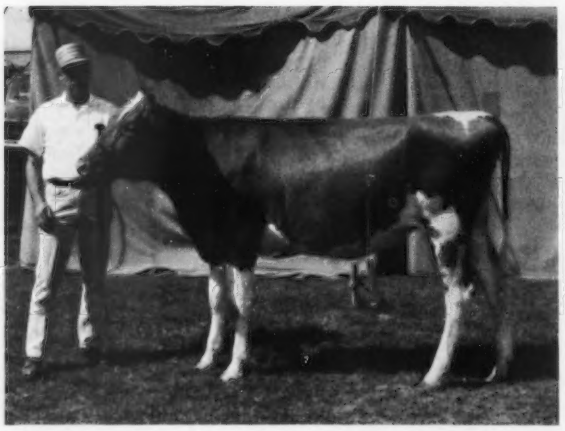

Mungles Sabo Katrina, junior champion female at the Oklahoma State Fair, exhibited by Charles Griggs, Mustang, at the halter.

Ho-Ettes Gondoliers Judy, grand champion of the Junior Show at Oklahoma State Fair exhibited by Doyce Hager, Hitchcock, at the halter.

Martin, Oklahoma City; 2, Soft Gold Shawn Howdy, Ricky Cargill; 3, Mungles Performers Diana, Allen Ray Wells, Ripley.

SENIOR YEARLING HEIFER

1, Soft Gold Shawn Heidi, Ronnie E. Smith; 2, Mungles Valiants Diana, Elwin Clifton, Ripley; 3, Ransom Pals Petula, Norvella Weidner, Ames.

COW, 2 YEARS AND UNDER 3

1, Southland Collector Fanita, Ricky Cargill; 2, Harmony Kings Bo Peep, Ronnie E. Smith.

COW, 3 YEARS AND UNDER 4

1, Ho-Ettes Gondoliers Judy, Doyce Hager; 2, Red Hill Herdsmer, Kenneth Griggs, Mustang; 3, Tailu Acers Fame Hope, Connie Staude, Loyal.

COW, 4 YEARS AND OVER

1, Ho-Ettes Gus Onetta, Doyce Hager; 2, Fames Royal Nancey Kay, Ronnie E. Smith; 3, Hi Dels Wilkie, Blaine E. Martin.

TEXAS State Fair

THE PAN-AMERICAN Livestock Exposition, State Fair of Texas, Dallas, was held Saturday, October 17 and was capably judged by Prof. C. F. Foreman, Iowa State University, Ames.

The Lone Star State had only one lone entry in the bull classes. This bull, Mungles Sabo Majestic, a two-year-old owned by Charles Griggs, Mustang, Okla., was senior and grand champion bull.

Judge Foreman made his first prize junior yearling heifer, Golden Dew H Champion Bunny, owned by Charles Griggs the junior champion female. The first place senior yearling heifer, Lavon Farms Mon Daphne, owned by Lavon Farms, Inc., Plano, Texas, was the reserve junior champion female.

Lavon Farms Fames Tammy, owned by Lavon Farms, Inc., headed the three-year-old class and went on to win senior and grand champion female honors.

Mungles Sabo Fairy, a two-year-old daughter of Mungle's Sabian Saturn, owned by Charles Griggs was the reserve senior and reserve grand champion of the show. The first place dairy herd went to W. Lee Moore, Jr., Lavon Farms, Inc., who also had the first junior get of sire. All other group classes went to Charles Griggs including first place senior get on the get of Mungles Sabian Saturn. The highest producing cow of the show was Golden Dew Billy's Lassie, twice a class leader, high cow, all breeds, winner of the Governor's Trophy, Oklahoma State Fair, 1968, *22,260 lbs. milk, 1,036 lbs. fat, 5DHIR – 305 – 2x, class leader 7th for milk.

The premier breeder was W. Lee Moore, Jr., Lavon Farms, Inc., and premier exhibitor was Charles Griggs.

Following is a list of awards:

GRAND CHAMPION BULL

Mungles Sabo Majestic, Charles Griggs, Mustang, Okla.

SENIOR AND GRAND CHAMPION FEMALE

Lavon Farms Fames Tammy, Lavon Farms, Inc., Plano, Texas

RESERVE SENIOR AND RESERVE GRAND CHAMPION FEMALE

Mungles Sabo Fairy, Charles Griggs

JUNIOR CHAMPION FEMALE

Golden Dew H Champion Bunny, Charles Griggs

RESERVE JUNIOR CHAMPION FEMALE

Lavon Farms Mon Daphne, Lavon Farms, Inc.

BULL, 2 YEARS AND OVER

1, Mungles Sabo Majestic, Charles Griggs.

HEIFER CALF

1, Mungles Sabo Katrina, Charles Griggs; 2, Lavon Farms Mon Nan, Lavon Farms, Inc.; 3, Mungles Ambassadors Fayetta, Timmy Wyatt, Garland, Texas.

JUNIOR YEARLING HEIFER

1, Golden Dew H Champion Bunny, Charles Griggs; 2, Lavon Farms Mon Hanna, Lavon Farms, Inc.; 3, Kristins Royal Lynda, Kristin Halbert, Garland, Texas.

SENIOR YEARLING HEIFER

1, Lavon Farms Mon Daphne, Lavon Farms, Inc.; 2, Golden Dew H Champion, Charles Griggs; 3, Southland Collector Darie, David Davidson, Arlington, Texas.

COW, 2 YEARS AND UNDER 3

1, Mungles Sabo Fairy, Charles Griggs; 2, Golden Dew Champions Nane, Charles Griggs; 3, Lavon Farms Fant Hanna, Lavon Farms, Inc.

COW, 3 YEARS AND UNDER 4

1, Lavon Farms Fames Tammy, Lavon Farms, Inc.; 2, Woodruff Farm R. Pam, Charles Griggs; 3, Red Hill Hals Quil, Charles Griggs.

COW, 4 YEARS AND UNDER 5

1, Brookberry Mon Violet, Lavon Farms, Inc.; 2, Golden Dew Gondoliers Bunny, Charles Griggs; 3, Bluff View CeBon Petite, Ricky Wyatt, Garland, Texas.

AGED COW

1, Lavon Farms Bonanza's Corinne, Lavon Farms, Inc.; 2, Mungles Sabo Carole, Charles Griggs; 3, Mungles Sabo Bonnet, Charles Griggs.

JUNIOR GET OF SIRE

1, Lavon Farms, Inc., on get of Brookberry Jolly Monitor.

SENIOR GET OF SIRE

1, Charles Griggs on get of Mungles Sabian Saturn; 2, Lavon Farms, Inc., on get of Brookberry Jolly Monitor.

PRODUCE OF DAM

1, Charles Griggs on produce of Pre Eminent S. Chloe; 2, Lavon Farms, Inc., on produce of Robin Roost Kings I Donna.

Mungles Sabo Majestic, senior and grand champion bull at the Texas State Fair and Oklahoma State Fair, owned by Charles Griggs, Mustang, Okla., with Robert Griggs at the halter.

Lavon Farms Fames Tammy, senior and grand champion female at the Texas State Fair, owned by W. Lee Moore, Jr., Lavon Farms, Inc., Plano, Texas. In the background, C. H. Creel, manager, Lavon Farms, Inc.; W. Lee Moore, III, and Henry Prentice at the halter.

BEST THREE FEMALES
1, Charles Griggs; 2, Lavon Farms, Inc.

DAIRY HERD
1, Lavon Farms, Inc; 2, Charles Griggs.

PREMIER BREEDER
Lavon Farms, Inc.

PREMIER EXHIBITOR
Charles Griggs.

HIGHEST PRODUCING COW
Golden Dew Billy's Lassie, Charles Griggs.

MID-SOUTH Fair

THE MID-SOUTH Fair was held at Memphis, Tenn., on October 1. Dr. C. L. Norton, Kansas State University, Manhattan, did his usual fine job of placing the classes.

The premier breeder and premier exhibitor of the show was Robert Cone, Salem, Illinois. Bob also took all the bull championships. Golden Bar Bohemian, first aged bull was the senior and grand champion bull. Cones Gondolier Major, a bull calf that placed over Housley C. Honda, shown by Lee Housley, Riceville, Tenn., was the junior and reserve champion bull.

Emy Joe Bellenfant, College Grove, Tenn., showed Hanover Hill A Sammie to first place in the senior yearling heifer class and then went on to take the junior championship honors.

In a class of four-year-olds, first place and senior and grand champion went to Bluff View CeBon Petite shown by Ricky Wyatt, Garland, Texas. The first prize two-year-old, Wye Heights Stars Moira, owned by Debbie Bivens, Riceville, Tenn., went on to win the reserve senior female championship.

The show featured 39 head shown by 28 exhibitors.

Following is a list of awards:

SENIOR AND GRAND CHAMPION BULL
Golden Bar Bohemian, Robert Cone, Salem, Ill.

JUNIOR AND RESERVE CHAMPION BULL
Cones Gondolier Major, Robert Cone

SENIOR AND GRAND CHAMPION FEMALE
Bluff View CeBon Petite, Ricky Wyatt, Garland, Texas

RESERVE CHAMPION FEMALE
Wye Heights Stars Moira, Debbie Bivens, Riceville, Tenn.

JUNIOR CHAMPION FEMALE
Hanover Hill A Sammie, Emy Joe Bellenfant, College Grove, Tenn.

BULL CALF
1, Cones Gondolier Major, Robert Cone; 2, Housleys C. Honda, Lee Housley, Riceville, Tenn.

YEARLING BULL
1, Cones Gondolier Charger, Robert Cone.

BULLS, 2 YEARS AND OVER
1, Golden Bar Bohemian, Robert Cone.

HEIFER CALF
1, V Lilly Kittrells Valor, Kittrell Pogue, Columbia, Tenn.; 2, Bitter Sweet Prince Babs, Allen Stickley, Bluff City, Tenn.; 3, Penelopes Willow Peach, Gregory Nunley, Riceville, Tenn.

JUNIOR YEARLING HEIFER
1, Betsy's Majestic Princess, Robert Lyon, Sweetwater, Tenn.; 2, Brazos Princess Arden, Michael Stilley, Independence, La.; 3, Wye Heights Princess Olive, Karen Basse, Murfreesboro, Tenn.

SENIOR YEARLING HEIFER
1, Hanover Hill A Sammie, Emy Joe Bellenfant; 2, Zinnias Champion Gail, Gail Nunley, Riceville, Tenn.; 3, Clearviews Delva Meryl, Johnny F. McLain, Senatobia, Miss.

Ricky Wyatt, Garland, Texas, exhibiting Bluff View CeBon Petite, senior and grand champion at the Mid-South Fair.

Karen Basse, Murfreesboro, Tenn., showing Wye Heights Princess Olive, junior champion of the Mid-South Fair Junior Show.

COW, 2 YEARS AND UNDER 3
1, Wye Heights Stars Moira, Debbie Bivens; 2, Cones Gondolier Sherry, Robert Cone; 3, Cones Gondolier Lisa, Robert Cone.

COW, 3 YEARS AND UNDER 4
1, Bayville Billy Juliet, Robert Owen, Murfreesboro, Tenn.; 2, Cones Sparkie Merriann, Robert Cone; 3, Edisto Farms Bri Trixie, Wyatt Smith, College Grove, Tenn.

COW, 4 YEARS AND UNDER 5
1, Bluff View CeBon Petite, Ricky Wyatt; 2, Silver Leaf Polly, Claudia Smith, College Grove, Tenn.; 3, Cones Sparkie Bonnie, Robert Cone.

AGED COW
1, King's Polly of Savage Acres, Bonnie Brooks, Springfield, Tenn.; 2, Greystone Fame's Lena, Emy Joe Bellenfant.

JUNIOR GET OF SIRE
1, Allen Stickley on get of Lyrene May Rose Prince.

BREEDERS GET OF SIRE
1, Robert Cone; 2, Allen Stickley.

PRODUCE OF DAM
1, Robert Cone; 2, Robert Cone.

BEST THREE FEMALES
1, Robert Cone.

DAIRY HERD
1, Robert Cone.

STATE HERD
1, Tennessee

PREMIER BREEDER & EXHIBITOR
Robert Cone

Junior Show

THE MID-SOUTH Fair Junior Show was held Monday, September 28 and was judged by J. W. Davis, College Station, Texas.

The first place winners in the Junior show were Mike Schew, Garland, Texas; Cheryl Robin Ottinger, Greeneville, Tenn.; Allen Stickley, Bluff City, Tenn.; Karen Basse, Murfreesboro, Tenn.; Emy Joe Bellenfant, College Grove, Tenn.; Debbie Bivens, Riceville, Tenn.; Wyatt Smith, College Grove; Ricky Wyatt, Garland, Texas, and Bonnie Brooks, Springfield, Tenn.

The first prize junior yearling and junior champion was Wye Heights Princess Olive, shown by Karen Basse. King's Polly of Savage Acres, first prize aged cow, shown by Bonnie Brooks was senior and grand champion. The reserve senior champion was Edisto Farms Bri Trixie, shown by Wyatt Smith, and the reserve grand went to the junior champion, Wye Heights Princess Olive shown by Karen Basse.

A Subscription to the Journal Makes A Nice Gift

OHIO State Fair

By Ronald D. Eberhard

TWO HUNDRED AND fifty-five head, an increase of 35 over 1969, were on the grounds the four days the Guernseys shared with Jerseys at the Ohio State Fair, Columbus. The six dairy breeds exhibited in groups of two at a time. This new method saved time, labor, money and even improved cattle health due to the shortened duration of stay. All breeds showed an increase in numbers.

Clyde Chappell, Extension dairyman, Knoxville, Tenn., placed the Guernsey Show in good order on September 7. The All-American senior yearling bull, 1969, Pomona Acres Prince Hornet, owned by Richard and Norman Widman and Families, Fremont, was named first bull, two years and over, senior and grand champion, as well as best bull of the Buckeye Bred Brand bred by exhibitor. An engraved ice bucket, compliments of the Ohio G.B.A. was the award. Twenty-three bulls made up the show.

Reserve senior and grand champion was the overall winner of 1968 and 1969, Spar Hill Designer Junior, owned by Roger Black's Raemelton Farm Dairy, Mansfield. The junior champion bull was the winning senior yearling, KoKosing's G B Falcon, owned by Ralph Laucher and Family, Marion. He placed over the winning bull calf named reserve junior champion, Cogniac's Charming Glenn, owned by Robert D. Sommers and Family, London, and E. Jay and Shirley Rinehart, Galion.

The grand champion over the other 231 females was Woodside Flash's Inka, the first place three-year-old, classified 92.0 in 1970. "Inka" was bred by Laura and Luther Laymon, Gambier, and exhibited by Mrs. M. C. Bouton and Sons, Mt. Vernon.

Reserve senior and grand champion was the first place dry cow, three years and over, Cogniac's Charming Verella, owned by Robert D. Sommers and Family. "Verella," the All-Buckeye three-year-old, 1968 and four-year-old, 1969, was also the winner of an Ohio G.B.A. ice bucket as the best female of the Buckeye Bred Brand, bred by exhibitor.

The 14th Ohio Guernsey Two-Year-Old Futurity with $2,500 to the top 30 places was again most interesting. Thirty-eight head made up the group. Marshland F. Lyric, owned by Mary Pat Clear, New Vienna, was named the winner of the $500 first prize. Mary Pat, an Ohio State University sophomore in pre-nursing, was the 1968 Guernsey Junior Queen. "Lyric," the best two-year-old bred by exhibitor, and winner of the rotating Ohio G.B.A. trophy, the COBA trophy and the COBA-NOBA trophy for best Futurity entry bred by exhibitor, was also named best uddered two-year-old. It was the udder and balance that carried her over a sharper, Land-Of-Living B.H. Misty owned by J. H. Ayars and Family, Mechanicsburg. Third was the biggest and most powerful cow in the class, Happy Hill Jolice. Owned by James K. Heidrich, Cincinnati, "Jolice" was not as clean and sharp as the two cows above her.

Junior champion was the winning senior yearling, Eber-Lea Darling Fern, a graduate of the 1969 Junior Project Calf Sale, owned by Harold Leis and Family, Farmersville. Reserve junior champion was Pomona Acres Princess Sandra, the winning junior yearling heifer owned by Richard and Norman Widman and Families.

The group classes found the Robert D. Sommers and Family entries in almost a total sweep. Lori and Patti Richards, Sullivan, won the Hazel Beach Memorial Trophy on their produce of dam out of Villa Way Supreme's Bonesta. This award is presented in memory of the co-founder of Cogniac Farm by the Sommers Family. Robert D. Sommers and Family were premier breeder for the 10th consecutive year and premier exhibitor for the second straight year.

Serving as queen of the show was Debby Clear, sister of the winner of the Futurity and neice of Mr. and Mrs. Clyde F. Marsh, New Vienna. Debby passed out the ribbons and awards along with Jodi Klamfoth, Canal Winchester, the National Guernsey Queen. Dick Kellogg, COBA's general manager, did his usual top job of handling the announcements.

The winner of the Guernsey and all breeds herdsman awards was Charles McLaughlin, manager of Happy Hill Farm, Harrison. Second was Floyd Livingston, Primrose Lane, Union City, last year's winner.

Following is a list of awards:

SENIOR AND GRAND CHAMPION BULL
Pomona Acres Prince Hornet, R. E. & N. J. Widman & Families, Fremont

RESERVE SENIOR AND RESERVE GRAND CHAMPION BULL
Spar Hill Designer Junior, Raemelton Farm Dairy, Mansfield

Clyde Chappell, judge; Dr. J. L. McKitrick and Larry Neel, dairy cattle superintendents; the Ohio Futurity winner, Marshland F. Lyric, with Mary Pat Clear, New Vienna, owner, her sister Debby Clear, and Jodi Klamfoth, National Guernsey Queen.

The owners of the winning produce of dam at the Ohio State Fair, Patti and Lori Richards, Sullivan, receiving the Hazel Beach Memorial Trophy from Robert D. Sommers, Cogniac Farm, London, Ohio.

Woodside Flash's Inka, senior and grand champion female at the Ohio State Fair, exhibited by Mrs. M. C. Bouton and Sons, Mt. Vernon, Ohio.

JUNIOR
CHAMPION BULL
KoKosing's G B Falcon, Ralph Laucher & Family, Marion

RESERVE JUNIOR
CHAMPION BULL
Cogniac's Charming Glenn, Robert D. Sommers & Family, London, and E. Jay & Shirley Rinehart, Galion

SENIOR AND GRAND
CHAMPION FEMALE
Woodside Flash's Inka, Mrs. M. C. Bouton & Sons, Mt. Vernon

RESERVE SENIOR AND RESERVE
GRAND CHAMPION FEMALE
Cogniac's Charming Verella, Robert D. Sommers & Family, London

JUNIOR
CHAMPION FEMALE
Eber-Lea Darling Fern, Harold E. Leis & Family, Farmersville

RESERVE JUNIOR
CHAMPION FEMALE
Pomona Acres Princess Sandra, R. E. & N. J. Widman & Families

BULL CALF
1, Cogniac's Charming Glenn, Robert D. Sommers & Family and E. Jay & Shirley Rinehart; 2, Happy Hill Success King, James K. Heidrich, Cincinnati; 3, Raemelton Villa Banner, Raemelton Farm Dairy.

JUNIOR YEARLING BULL
1, Raemelton M Portly Potentate, Raemelton Farm Dairy; 2, Cogniac's D. Melvin, Robert D. Sommers & Family; 3, Parkers Fabulous Clarence, Walter Parker & Sons, Hilliard.

SENIOR YEARLING BULL
1, KoKosing's G B Falcon, Ralph Laucher & Family; 2, Happy Hill Transfer Jetstar, James K. Heidrich; 3, Cogniac's D. Gary, Robert D. Sommers & Family.

BULL, 2 YEARS AND OVER
1, Pomona Acres Prince Hornet, R. E. & N. J. Widman & Families; 2, Spar Hill Designer Junior, Raemelton Farm Dairy; 3, Mar-Le-Roy N.S. Nike, Barry L. Workman, Danville.

JUNIOR HEIFER CALF
1, Bee Gee Jolly Augusta, Tye J. Henschen, Bowling Green; 2, Laucher's Juleps Jackie, Ralph Laucher & Family; 3, Parkers Lord Fabulous, Walter Parker & Sons.

SENIOR HEIFER CALF
1, Marodore C. Delphine, Theodore E. Kohler & Son, Canal Winchester; 2, Woodside Romeo Ramona, Ralph Laucher & Family; 3, Kla-Nol T.C. Michele, Harold E. Leis & Family.

JUNIOR YEARLING HEIFER
1, Pomona Acres Princess Sandra, R. E. & N. J. Widman & Families; 2, Milton Link Marla Ryan, Diana Link, Attica; 3, Villa Royal Jody, Dwight W. Low & Family, Marysville.

SENIOR YEARLING HEIFER
1, Eber-Lea Darling Fern, Harold E. Leis & Family; 2, G Shane of Primrose Lane, Floyd E. Livingston, Union City; 3, Pomona Acres Princess Jill, R. E. & N. J. Widman & Families.

OHIO TWO-YEAR-OLD FUTURITY
1, Marshland F Lyric, Mary Pat Clear, New Vienna; 2, Land-Of-Living B.H. Misty, John H. Ayars & Ayars Bros., Mechanicsburg; 3, Happy Hill Jolice, James K. Heidrich.

COW, 2 YEARS AND UNDER 3
1, Marshland F Lyric, Mary Pat Clear; 2, Land-Of-Living B.H. Misty, John H. Ayars & Ayars Bros.; 3, Happy Hill Jolice, James K. Heidrich.

COW, 3 YEARS AND UNDER 4
1, Woodside Flash's Inka, Mrs. M. C. Bouton & Sons; 2, Cogniac's Charming Lovie, Robert D. Sommers & Family; 3, Raemelton Golden Winnie, Raemelton Farm Dairy.

DRY COW, 3 YEARS AND OVER
1, Cogniac's Charming Verella, Robert D. Sommers & Family; 2, Raelyn Farms S. Pride, Floyd Wachtel & Family, Big Prairie; 3, Raemelton Golden Baton, Raemelton Farm Dairy.

COW, 4 YEARS AND UNDER 5
1, McDonald Farms CV Joyce, Robert D. Sommers & Family; 2, Cogniac's Charming Ethelene, Robert D. Sommers & Family; 3, Mayflower's T. Rosebud, James K. Heidrich.

COW, 5 YEARS AND OVER
1, Ohio Bonanza's Star, Edward Beiler & Family & Debra Beiler, Bellevue; 2, Woodside J.B. Brenda, Raemelton Farm Dairy; 3, KoKosing's Royal Levity, Mrs. M. C. Bouton & Sons.

BEST UDDERED COW
TWO-YEAR-OLDS
1, Marshland F Lyric, Mary Pat Clear; 2, Mar-Le-Roy Moons Hanbell, Robert Workman, Danville.

THREE-YEAR-OLDS
1, Woodside Flash's Inka, Mrs. M. C. Bouton & Sons; 2, Cogniac's Charming Lovie, Robert D. Sommers & Family.

FOUR-YEAR-OLDS
1, McDonald Farms CV Joyce, Robert D. Sommers & Family; 2, Mayflower's T. Rosebud, James K. Heidrich.

FIVE YEARS AND OVER
1, Cogniac's Charming Jeri, Robert D. Sommers & Family; 2, Woodside J.B. Brenda, Raemelton Farm Dairy.

JUNIOR GET OF SIRE
1, Robert D. Sommers & Family on get of McDonald Farms Nance Ideal; 2, Harold Carnahan & Son, Racine, on get of Lyrene Prince Don; 3, R. E. & N. J. Widman & Families on get of Lyrene May Rose Prince.

GET OF SIRE
1, Robert D. Sommers & Family on get of High Meadows Charmer; 2, Mrs. M. C. Bouton & Sons on get of Edisto Farms Flash's Star; 3, Raemelton Farm Dairy on get of Chedco Samson.

PRODUCE OF DAM
1, Gail E. Heifner & James Richards & Family, Sullivan, on produce of Villa-Way Supreme's Bonesta; 2, James K. Heidrich on produce of Brooknill R B Jolice; 3, Floyd Wachtel & Family on produce of Raelyn Farms S. Pride.

BEST THREE FEMALES
1, Robert D. Sommers & Family; 2, Raemelton Farm Dairy; 3, Floyd Wachtel & Family.

DAM–DAUGHTER
1, Robert D. Sommers & Family; 2, Mrs. M. C. Bouton & Sons, 3, Edward Beiler & Family & Debra Beiler.

DAIRY HERD
1, Robert D. Sommers & Family; 2, Mrs. M. C. Bouton & Sons; 3, Raemelton Farm Dairy.

DISTRICT HERD
1, South Central; 2, District 2; 3, District 7.

HERDSMAN'S AWARD
1, Charles McLaughlin, Harrison; 2, Primrose Lane Farm, Union City; 3, Spring Walk Farm, Big Prairie.

PREMIER BREEDER AND EXHIBITOR
Robert D. Sommers & Family

Junior Show

THE OHIO STATE Junior Guernsey Show was the smallest in years – just why remains unclear. The new format which means Juniors in the four-day stay can show in both open and Junior shows instead of staying 13 days should have increased numbers despite competing county fairs. Ninety-two head were paraded before the judge, C. R. Huston, manager of NOBA Field Services Division, Tiffin.

The grand champion was the winning two-year-old, Villa Way Nances Pretty owned by Lori Richards, Sullivan, an 11-year-old Guernsey enthusiast. The reserve grand champion was the winning three-year-old cow owned by Scott Phillips, Fredericktown, who edged out last year's champion and eventual Futurity winner, Laucher's Jason Lolipop, shown by Connie Laucher, Marion. Nancy Parker, Hilliard, daughter of Mr. and Mrs. Walter Parker, served as Junior Guernsey Queen.

Winners of the Ohio G.B.A. trophies – a model cow for showmanship – were Debra Beiler, Bellevue, and

Connie Laucher, Marion, in the Junior and Senior Division respectively.

Large scarlet and grey banners were awarded the winners of each class by the following members of the Ohio G.B.A. Junior Committee: Clyde F. Marsh, New Vienna; Tree Pump Farm, Bellevue; Locust Hill Farm, Big Prairie; Pride 'N' Joy Farms, Amanda; Wooded View Farm, Malvern; Donald Fourman & Family, Arcanum; Russell Shannon & Family, Mt. Sterling, and Da-Bren Farm, Convoy.

The Knox County entry won the largest portion of the $100 in the Ohio G.B.A. county herd class.

On Sunday, September 6, a luncheon for all Junior exhibitors was held in the Rhodes Center cafeteria. About 40 Juniors and a few guests were in attendance. Robert E. Bunnell, Fredericktown, Ohio Junior G.B.A. president, called the session to order. After introductions, Ron Eberhard announced the names of those who would represent Ohio at the National Junior Show.

Following is a list of awards:

SENIOR AND GRAND CHAMPION FEMALE
Villa Way Nances Pretty, Lori Jo Richards, Sullivan

RESERVE SENIOR AND RESERVE GRAND CHAMPION FEMALE
Fawnacres G C Hattie, Scott Phillips, Fredericktown

JUNIOR CHAMPION FEMALE
Laucher's Dividend Betty, Connie Laucher, Marion

JUNIOR HEIFER CALF
1, Laucher's Julep's Jackie, Connie Laucher; 2, Spring Lane T D Fawn, Jane Briggs, Gambier; 3, Pomona Acres L. Rose, Jon Widman, Fremont.

SENIOR HEIFER CALF
1, Fawnacres B.C. Precious, Scott Phillips; 2, Woodside Romeo Ramona, Connie Laucher; 3, Star Tip Corporals Bridget, Jay Thomas, Galloway.

JUNIOR YEARLING HEIFER
1, Villa Royal Jody, R. Thomas Low, Marysville; 2, Fawnacres G.C. Dee, Scott Phillips; 3, Woodside Valient Clover, Connie Laucher.

SENIOR YEARLING HEIFER
1, Laucher's Dividend Betty, Connie Laucher; 2, Fawnacres G.C. Puddles, Scott Phillips; 3, Marodore Corporals Jeanine, Lee F. Kohler, Canal Winchester.

COW, 2 YEARS AND UNDER 3
1, Villa Way Nances Pretty, Lori Richards; 2, Laucher's Ja Don Bertha, Connie Laucher; 3, Cedarbrook Polly's Lora, Terri Linn Phillips, Mt. Vernon.

COW, 3 YEARS AND UNDER 4
1, Fawnacres G C Hattie, Scott Phillips; 2, Laucher's Jason Lolipop, Connie Laucher; 3, Spring Lane N. Dimple, Jane Briggs.

COW, 4 YEARS AND UNDER 5
1, Pomona Acres Bons Toots, Chris Widman, Fremont; 2, Millcreek Harmony Genteel, Lloyd W. Low, Marysville; 3, Mayflower's F.D. Betty, Maretta Alden, Wilmington.

COW, 5 YEARS AND OVER
1, Villa Way Nances Sultana, Patricia Kay Richards, Sullivan; 2, Parkers A. Clara, Roger Parker, Hilliard; 3, Ohio Bonanza's Star, Debra Beiler, Bellevue.

COUNTY HERD
1, Knox County; 2, Union County; 3, Franklin County.

JUNIOR SHOWMANSHIP
1, Debra Beiler; 2, Patti Richards, Sullivan.

SENIOR SHOWMANSHIP
1, Connie Laucher; 2, Scott Phillips.

NEW RESERVED PREFIXES

The herd prefixes listed below have recently been reserved for the exclusive use of the owner in naming his registered Guernseys.

PREFIX	RESERVED FOR
Charboys	Charles T. Bennett, Kewanee, Illinois
Gee El Gee	Greg Gates, Marathon, New York
Golden Way	Devon K. Irwin, Hanover, Illinois
Jodells	Jerry C. O'Dell, Green Forest, Arkansas
Oaknolia	Henry J. Yoder, Macon, Mississippi
Ruda	Russell H. Starks, Coopersville, Michigan
Standing Rock	Merlin F. Wehrs, West Salem, Wisconsin
Swiss Acres	Roger Moser & Family, Berne, Indiana
Syl Ver Ridge	Sylvester R. Haarer, Shipshewana, Indiana
Tri Honor	Robert H. & Geraldine Hamby, Plattsburg, Missouri

A herd prefix will be reserved upon request, providing the name has not been previously used by another breeder. Write the Herd Register Division and they will check and advise you if the prefix can be reserved.

Unless you reserve a prefix, you have no assurance it will not be used by someone else.

BY THE PRESIDENT OF THE UNITED STATES OF AMERICA A PROCLAMATION

WITH TWO-THIRDS of our population crowded onto only two percent of the land, many of our people are denied economic opportunities, adequate living space, health, cultural fulfillment, and those spiritual values without which no nation can achieve greatness.

The time for action is at hand – for careful plans to be formulated, and for decisions to be made at local governmental levels, to foster the improved distribution of population and accompanying economic activity needed during the decade of the 1970s and beyond. The Government can provide assistance, but the effort will succeed only as all Americans take part in developing a policy of sound national growth.

In this effort, city dwellers and rural people alike have reason to work together toward common goals. The well-being of urban America and the welfare of rural America will increasingly intertwine as our total population expands. Better living in the one depends on better living in the other.

NOW, THEREFORE, I, RICHARD NIXON, President of the United States of America, do hereby designate the week of November 20 through November 26, 1970, as National Farm-City Week and call upon all citizens to participate in this observance.

I request that leaders of agricultural organizations, business groups, labor unions, youth and women's clubs, civic and fraternal associations, schools and others join in noting not only the interdependent roles of producers and consumers of America's agricultural abundance but also their opportunities for cooperation in building for the future.

I urge the Department of Agriculture, land-grant educational institutions, and all appropriate organizations and Government officials to carry out programs to mark the new significance of National Farm-City Week, including public meetings and exhibits, and presentations in the press and on radio and television.

IN WITNESS WHEREOF, I have hereunto set my hand this sixth day of October, in the year of our Lord nineteen hundred and seventy, and of the Independence of the United States of America the one hundred and ninety-fifth.

/s/ RICHARD NIXON

XUM

Sales...

275th Special Sale

By William H. Juzi

Summary		
No. Head	Total	Average
28 Females (1 calf under 3 mo. s.w.d.)	$ 9,715	$346.96
	150	150.00
2 Bulls	640	320.00
30	$10,505	$350.16

A SELECTION OF cows, bred heifers, open heifers, bulls, one third of them grades, found a ready market at the 275th Special Sale held at the Association Sales Pavilion, Lancaster, Pa., on Thursday, October 8.

The 30 purebreds averaged $350.16 and 11 grades averaged $250.90. Fifteen purebred cows averaged $440.67 and five grade cows, $371. The top grade cow sold for $470. Seven bred heifers averaged $345.71; one grade sold at $420. Six purebred open heifers averaged $113.33; five grades, $97. Two bulls averaged $320, the top being a Lake Louise Fortune's Valiant son out of Western Glow Lady Gay Duchess, consigned by Lake Louise Farms, Dallas. He was purchased through a mail bid by Mrs. Blanche Swope, Harrisonville, for $400.

The top of the purebreds was a Mar Earlies Golden Fame daughter, Rose F. Rachel, just fresh, consigned by Earl Gantz, Millersburg, and purchased for $545 by William B. and Florence M. Messix, Jr., Queen Anne, Maryland. Second high at $540 was Har Len Neptune Trudy, a Miss Lily's Neptune daughter consigned by Bernard Snider, New Enterprise. She was purchased by Fred C. Shoenberger and Son, Tyrone.

Kenneth Renner, Dalton, Ohio, consigned a very attractive group of eight two-year-olds, five of them recently fresh, the top one selling for $520. His consignments averaged $421 for him. Christ Mast, Virginia Beach, Va., sold the balance of his herd in the sale, many of which were grades and open heifers.

The sale was managed by the Pennsylvania Guernsey Breeders' Association, William H. Juzi, business manager. Walter Dupes, Elizabethtown, was the auctioneer.

Following is a list of animals selling for $350 or more:

E. R. Bolig, Selinsgrove
- Synthane's H. Amelia $405

Robert B. Bramble, Lincoln University
- Sniders Nance Pearlann 520

W. B. & V. R. Campbell, Halifax
- Knightongale B.F. Trudy 355
- Open Grounds M.R.P. Heartease ... 360

Coble Bros., Middletown
- Kenmir Sedricks Doll 510

Ted E. Henry, Saltsburg
- Kenmir Kings Lass 400

William G. McKenzie, Clinton
- Rutter Bros. Bella Lettie 405

William B. & Florence M. Messix, Jr., Queen Anne, Md.
- Smithside S Deane 500
- Rose F. Rachel 545

William B. Messix, III, Queen Anne, Md.
- Kenmir Flicker Ila 520

Calvin W. Rovenolt, Watsontown
- Belle F. Beulah 350

Fred C. Shoenberger & Son, Tyrone
- Smithside K Angela 440
- Har Len Neptune Trudy 540

Blanche A. Swope, Harrisonville
- Lake Louise Valiant Dutchman (Bull) 400

John H. Vogt, Reading
- Mulhocaway Sunny Scroll 460
- Five Points C. Lorna 500
- Birch Knoll Honors Sheba 370

Noah N. Zimmerman, Ephrata
- Birch Knoll Honor's Yvonne 360

Sturgis Farm Complete Dispersal

By R. A. McLaughlin

Summary		
No. Head	Total	Average
137 Females (4 calves under 3 mo. s.w.d.)	$41,355	$301.86
	625	156.25
137	$41,980	$306.42

THE GUERNSEY HERD owned by Bobby K. Sturgis, Rock Hill, S. C., was dispersed on Monday, August 24. This herd was started a number of years ago by Bobby's father, and good producing animals have been the keynote. The 137 head sold for a total of $41,980, an average of $306.42.

The top animal was Sturgis Farms A. Blaze, an eight-year-old daughter of Fairlawn Actorine's King, with four DHIA records from 10,000 – 445 – Sr3 – 304 – 2x to 14,020 – 589 – 7-2 – 305 – 2x. She calved on May 4, 1970 and milked 76.3 pounds for the tester in August. "Blaze" was purchased at $750 by Mack H. Alman, Spartanburg, as agent, with John B. Merryman contender for David Godwin, Dothan, Ala., on a telephone bid. The top bred heifer, Sturgis Farm Kings Haze, a two-year-old heavy springing maternal sister to the top selling cow, was also purchased by Mack H. Alman, agent, for $475.

The second high animal was Sturgis Farm Hero Opal, a two-year-old daughter of Sturgis Farm Saints Hero, selling for $700 to F. W. Mack, Aplo 6280, Costa Rica. "Opal" produced 6,105 – 259 – 2-3 in 159 days.

A natural polled heifer calf born February 11, 1970, sired by Housley's J. Champion, was the highest selling open heifer. She went to Harry C. Stoudemire, Franklin, N. C., for $340.

On Sunday, the Sturgis family and sale management entertained at a delightful social hour with Mrs. Sturgis in charge of the arrangements. A southern barbecue dinner, compliments of the Sturgis family, was served Monday at the sale.

The sale was managed by The Merryman Company, Sparks, Md., and Mack H. Alman, Spartanburg, assisted by the South Carolina Guernsey Cattle Club. John B. Merryman was auctioneer and Mack H. Alman read pedigrees. Ringmen were George W. Snyder and Wendell Christopher. C. H. Fant, J. D. Williams, J. W. Pridmore and George Bowman from the local County Agriculture office, assisted with the cattle and passed slips. The clerks were Mrs. Mack H. Alman, Mrs. Harry Stoudemire and Alfred M. Brown, who had the statements and health papers ready when the sale was over. Harry Stoudemire, Elvin Stoudemire and Mike Blaine, along with Bobby Sturgis and Rob, Jim, Joel, Julie and Stephen, had the herd in top shape and presented on time.

Following is a list of animals selling for $350 or more:

Mack H. Alman, Agent, Spartanburg
- Sturgis Farms A. Blaze $750
- Sturgis Farm Kings Haze 475
- Billy's Colleen 400
- Sturgis Farm V. Edna 350
- Sturgis Farm T.V. Dilly 575
- Sturgis Farm V. Isabel 400
- Sturgis Farm Stars Vicky 400
- Sturgis Farm Hero Victory 350
- Sturgis Farm Bonanza Jackie 475
- Sturgis Farm Star Pinky 400
- Sturgis Farm P. Pinky 450
- Sturgis Farm Kings Buttons 600
- Sturgis Farm Jolly Flash 460

Arvid R. Black, Saluda
- Sturgis Farm Jolly Apple 435
- Sturgis Farm Jolly Josie 510

George W. Fowler, Jr., Saluda
- Sturgis Farms Philosophers Mimi ... 410
- Sturgis Farm Conquerors Mimi 475

Arthur L. Gaston, Blackstock
- Sturgis Farm M.P. Princetta 350

David Godwin, Dothan, Ala.
- Sturgis Farm King Maud 540
- Sturgis Farm Jolly Shirley 525
- Sturgis Farm Bonanza Hazel 550
- Sturgis Farm Hugo Venus 410

Dean R. Hack, Berwick, Pa.
- Sturgis Farm B.B. Flossie 460
- Sturgis Farm Beauty Constance 350
- Sturgis Farm Conquerors Billy 410
- Sturgis Farm Conqueror Victory ... 400
- Sturgis Farm Jolly Albert 425
- Sturgis Farm Kings Jackie 410
- Sturgis Farm Stars Flower 485
- Sturgis Farm Stars Jackie 560

C. R. Hinson, Bennettsville
- Green Fields B. Suprise 525
- Sturgis Farm Prince Venus 625

F. W. Mack, Aplo 6280, Costa Rica
- Sturgis Farm Hero Isabel 450

Sturgis Farm Hero Jinna 600
Sturgis Farm Hero Opal 700
Wayne Mack, North, S. C. and Harry Stoudemire, Franklin, N. C.
Sturgis Farm Hero Princena 415
John B. Merryman, Sparks, Md. and Harry C. Stoudemire, Franklin, N. C.
Sturgis Farm Star Princess 600
J. F. Randolph, Cleveland, Tenn.
Sturgis Farm Hugo Adria 385
Wade S. and Bruce W. Rushton, Saluda
Sturgis Farm Hero Blaze 435
Sturgis Farm Jolly Ora 360
Paul K. and James L. Switzer, Union
Green Fields B. Natalie 435
Sturgis Farm Jolly Appie 600
Sturgis Farm Kings Isabelle 500

Georgia Guernsey Annual Sale

THIS YEAR, for the first time the Georgia Guernsey Annual Sale was combined with the Georgia Jersey Annual Sale. The sale was held at the Georgia Experiment Station, Tifton, Ga., August 20.

The demand for Guernseys was especially strong and is proof that Guernseys of the right kind that are well-grown, good individuals, with dairy character and the right inheritance will sell at satisfactory prices.

The 39 head sold for $17,740, an average of $454.87 per head. The top of the sale, Myrtledale's Star Pinkie, bred and consigned by Marvin J. Hamm, Newberry, S. C., was a bred heifer due in October and sired by Edisto Farms Flash's Star, he sire of the first prize senior get at the 1970 National Guernsey Show. "Pinkie" was purchased by Rufus L. Yoder, Montezuma, Ga., at $850.

The second high of the sale was Chajan Star Kate (VG) 12,131 – 620 – 2-9DHIR – 294 days – 2x, actual, another "Flash's Star" daughter, consigned by Rufus L. Yoder, Maco Farm, Montezuma, and purchased by Lloyd Swartzentruber, Montezuma. The third high heifer, Fairfield Billys Donna, a bred heifer by Burger's Place Billy, consigned by H. E. Wood, Winterville, Ga., was purchased by Menno L. Yoder, Montezuma.

The sale was managed by the Georgia G.B.A., George N. Martin, Jr., Jackson, Ga., president. George T. Farrer was the auctioneer and his son, George T. Farrer, Jr., a recent graduate of the University of Georgia, purchased four head for $1,505. The top buyers were J. T. Smith, Ray City, Fla., 10 head for $3,510; Rufus L. Yoder, Montezuma, six head for $3,165, and Melvin E. Yoder, Montezuma, four head for $1,910.

Following is a list of animals selling for $350 or more:

George T. Farrer, Jr., Griffin
Willow Valley Farms G. Mary $365
Alno F. Star Nangela 450
Lay Laine Kings Ladyship 350
Claude G. Myers, Blountstown, Fla.
Experiment Woodrows Inez 360
Mr. & Mrs. James E. Pace, Sr., Forsyth
Maco Dari Cupid 500
James E. Pace, Sr., Forsyth
Yellow Creek Watch Pansyann 515
J. T. Smith, Ray City, Fla.
Open Grounds Magic Melba 400
Ben Bow Rab Ember 400
Ben Bow BF Carol 360
Linda Vista Leader Filly 410
Linda Vista Leader Brenda 365
Lloyd Swartzentruber, Montezuma
Chajan Star Kate 810
M. M. Weaver, Jr., Montezuma
Yellow Creek Mary Sue 405
Allen M. Yoder, Montezuma
Myrtledale's Travel Lilly 665
Melvin E. Yoder, Montezuma
Yellow Creek Watch Sherry 540
Yellow Creek Princess Suzy 410
Linda Vista J.G. Rad 405
Myrtledale's King Herta 555
Mrs. Melvin L. Yoder, Montezuma
Sandy Lane Fortune Floss 400
Melvin L. Yoder, Montezuma
Flint River Ferns Rose 425
Linda Vista Leader Ella 455
Linda Vista Leader Jeanine 440
Red Hills Farms Mildred 510
Menno L. Yoder, Montezuma
Hillcrest View Alice 480
Maco Dari Ruth 550
Fairfield Billys Donna 685
Olin M. Yoder, Montezuma
Lay Laine Dorians Glorious 450
Rufus L. Yoder, Montezuma
Open Grounds Magic Jay 600
Myrtle Creek Beautys Gertie 500
Clearbranch Royal Rosalee 450
Clearbranch Royal Rozena 420
Myrtledale's Star Pinkie 850

Land of Lincoln Guernsey Classic

By George A. Campbell

THE FOURTH IN a series of Land of Lincoln Guernsey Classic sales sponsored by the East Central Illinois G.B.A. was held at the Fairgrounds, Melvin, Ill., on September 12. Thirty-seven head sold for a total of $18,525, an average of $500.67, which was a slight decrease from last year's average.

An added attraction is the heifer calf given at the end of the sale by a drawing from the names of the buyers and contending bidders. The winners this year were Laesch Bros., Normal. The calf was a February, 1970, Norgert's Royal Nance daughter purchased from Loren Bauer, Rankin.

The high cow of the sale, at $920, was Walnut Corners T.C. Doreen, a three-year-old "Top Command" daughter consigned by Earl Lindsey, Bismarck. She was purchased by August Schuth, Fort Atkinson, Wis., and Herman Siedschag, Spring Grove, was the contending bidder.

The Sale Committee chairman was Orie Roeschley, Flanagan, who with the assistance of Audrey Wagner, Cissna Park, made most of the selections. Wagner also housed some of the consignments for several days prior to the sale. Lunch was served by the district Junior Association.

Henry Wiegand, Carlock, was the auctioneer; Audrey Wagner made the announcements; Art Bauer, Cissna Park, and Larry Mohr, Normal, worked the ring. Harold Bressner, Pontiac, and Linda Erdman, Chenoa, passed the slips. Mrs. Richard Muehling, Cissna Park, and Mrs. Myron Erdman, Chenoa, were the clerks.

Following is a list of animals selling for $350 or more:

Mr. & Mrs. Ralph Alberts, Carlyle
Muehling Meadows Fellow Angel ...$640
Donald Bachman, Minonk
Honey Locust C.B. Rosie 800
Loren Bauer, Rankin
Open Air Fames Sandy 470
Edward Bulcher, Rossburg, Ohio
Fawn Isle Gordons Daisy 500
Fawn Isle Gordons Renee 450
Robert Cary, Canton, Mo.
Belle Lane P Alicia 365
Bruce Clanton, Greenville
Silver's Misty Star 670
Linda Erdman, Chenoa
Clearview Gibson Girl 2d 525
Mark Erdman, Chenoa
Muehling Meadows F.C. Inca 710
Myron Erdman, Chenoa
Muehling Meadows Merry Lustre ... 500
Richard Hardy, Rantoul
Miss Muffett Mo Luck Baby Jane .. 520
Miss Muffetts Princess Jester 520
Howland Bros., Gardner
Lora of Orchard Glen 380
Roes-Mor Dee Clover 380
James Keeley, Jr., Fairbury
Herb Ro Princess Billy Queenie 400
Laesch Bros., Normal
Howland's Honeylu C. Honeybee .. 450
Open Air Fames Ginger 360
Douglas Lawrence, Keyesport
Fames Corporal Grace 475
Varland Farms Kings Marvel 740
Wendell & Terry Magee, Washburn
Muehling Meadows Trinket 375
Myown Billys Puella 535
Ed Mills, McNabb
Cones Nance Cherry 400
Roes-Mor B Sally 500
Mohr Bros., Normal
Myown Peer's Jessie 630
Roberta Lynn Puetz, Streator
Roes-Mor Dari Frolic 540
De De Marie Rankin, Atlanta
Roes-Mor Dari Jen 700
August Schuth, Fort Atkinson, Wis.
Walnut Corners T.C. Doreen 920
Herman Siedschlag, Spring Grove
Wagners S. Betsy 410
Kevin Snook, Ottawa
Illini Darimost Mae 570
Ann Stewart, Princeville
Chesterluck Nance Hope 425
Dana Stewart, Princeville
Fawn Isle Gordons Sharon 395
Cathy Taylor, Catlin, Mo.
Ren-Lo Nances Amy 470
Audrey Wagner, Cissna Park
Green Acres Duke Kimberly 520

Subscribe to the JOURNAL
1 Year — $3.00
Renew Your Subscription Today!

Great Northern Guernsey Classic

By Leo Gasper

Summary

No. Head	Total	Average
38 Females	$23,605	$621.18
(1 calf under 3 mo. s.w.d.)	285	285.00
2 Bulls	1,975	987.50
40	$25,865	$646.62

THE 11TH GREAT Northern Guernsey Classic Sale, held at West Salem, Wis., on September 14 started off with a bang when the clerk's table was upset, causing a few moments of commotion. No sooner was this all straightened out when the top selling bull Boulder View C. Ivanhoe, consigned by Tom Lurvey, Baraboo, Wis., was struck off at $1,500 to Midwest Breeders Cooperative, Shawano, Wis., after spirited bidding. Enthusiastic bidding prevailed throughout the afternoon giving proof of the appreciation for the kind of cattle offered in this Great Northern Classic Sale.

John Schumaker, Ellsworth, Wis., consigned Pierce Farms NF Empress, by Norgert's Nance Forward. She was perhaps one of the finest animals ever consigned to this sale. Many bidders offered their support until Donald Burton, Eagle, Wis., signed the purchase slip for $1,500. Tom Lurvey was the contending bidder.

George Morgan, Cato, Wis., consigned an outstanding Norgert's Royal Nance daughter, Emaclare Royal Mollie that was purchased by Bernard Pralle, Onalaska, Wis., for $1,225. "Mollie" was second high female in the sale.

The third high selling female, Chapman Farms R. Dana, consigned by Don Chapman, Oconomowoc, Wis., was a big strong daughter of Roetta Dari Roger and out of Sunny Leas C. Dana, with 17,869 lbs. milk and 805 lbs. fat. "Dana" was selected by Dennis Nelson, a young breeder from Glen Flora, Wis., for $1,060.

This 11th Classic Sale not only had a new high price for a male and a female but the average of $646.62 on 40 head was the best ever. Many buyers commented on the excellent quality of the consignments and the opportunity to select truly promising brood stock at this sale.

Harvey Swartz, Waukehsa, Wis., again handled the auctioneering while Olaf Kjome, Spring Grove, Minn., read pedigrees. Donald Burton and Dave Kjome, Westby, Wis., ably attended the ring while Clinton Nelson and Joe Cramer ran slips. Donald Hardie, chairman of the sale, with the help of Les Peckham, national fieldman for The American Guernsey Cattle Club, made up the order of sale.

On the evening prior to the sale a get-together was held at Syl's Place, Barre Mills. This was well attended and the dinner was followed with an impromptu program.

Following is a list of animals selling for $350 or more:

Claude Baumann, Marathon	
Snowflake Actor Shelia	$ 660
R. H. Boe, Calmar, Iowa	
Weber H. Fern	500
Donald Burton, Eagle	
Pierce Farms NF Empress	1,500
Gerald Gaertig, Oconto Falls	
Gordondale O. Babe	575
Glen Hubbard, Norwalk	
Angstman Farm Winsome	540
Ronald R. Jones, Viroqua	
Angstman Farm Tulip	500
Rick and Betty King, Boscobel	
Blue Boulder F Minnie	460
Valley Fair Wisteria	470
Clifford W. Klemm, Baraboo	
Lone Acres B Paula	500
Marshallanes A Helen	410
Dondor Hals Zena	650
Oakwood Hills Daphne	500
Monarchs Scott Bubbles	600
Dondor Bon Royalmost Raven	680
Lane Drive Tina	490
Lone Acres W Nola	580
Marshallanes M. Celina	630
Joseph M. Klemm, Baraboo	
Royal Acres M.R.B. Selma	785
Arnold J. and Keith Knight, Markesan	
Fauver Hill Duke Carie	710
Paul Mathison, Onalaska	
Flonita Salomes Gay Duches	385
Woodale Satans Gypsy	520
Valley Fair Della	810
Woodale Satans Ellen	560
Midwest Breeders Co-op., Shawano	
Boulder View C. Ivanhoe (Bull)	1,500
Oscar A. Miller, Black Creek	
Marshallanes Dari Donna	490
Russell Moyer, Waukesha	
Apple Creek Dari Duo (Bull)	475
Dennis Nelson, Glen Flora	
La Donna Farms M.S. Cathy	530
Chapman Farms R. Dana	1,060
Bernard Pralle, Onalaska	
Emaclare Royal Mollie	1,225
Richard Schomburg, West Salem	
Chapman Farms O.C. Floy	750
Mr. & Mrs. Charles Schreck, Gays Mills	
Blue Boulder Acme Mum	655
Fauver Hill Roger Louann	825
Roe Shultis, Jr., Reedsburg	
Joly Couer of Apple Creek	485
Blue Boulder T. Dawn	555
Gene A. Sivesind, Decorah, Iowa	
Gordondale Z. Nina	460
Clair of Stony Point	400
Kenneth Skrede, Readstown	
Bostwick Valley Sarah	550
Otto M. Swennes, Holmen	
Gordondale Maxine	425
Wachholz Bros., Winona, Minn.	
Lake Vue Spark Darcie	580
Walter Winke, Waukon, Iowa	
Weber F. Empress	600

Seventh Annual Corn Belt Guernsey Classic

By Leslie Peckham

Summary

No. Head	Total	Average
35 Females	$17,335	$495.28
1 Bull	430	430.00
36	$17,765	$493.47

ON SEPTEMBER 12, the Iowa and Nebraska Guernsey Breeders' Associa-

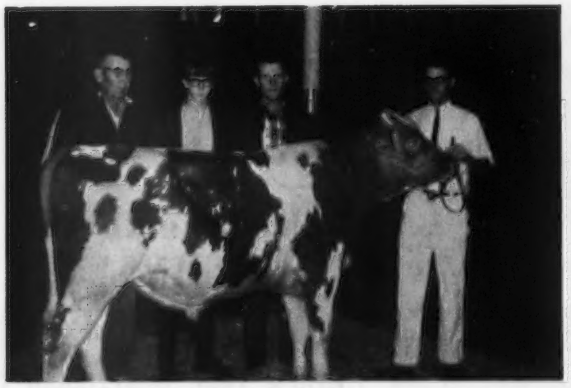

Boulder View C. Ivanhoe, top bull in the Great Northern Guernsey Classic Sale at $1,500, with H. Gudahl, representing Midwest Breeders Co-op., Shawano, purchaser; John and Les Lurvey, and Tom Lurvey, Baraboo, consignor.

Pierce Farms NF Empress, top cow in the Great Northern Guernsey Classic Sale at $1,500, with Tom Lurvey, Baraboo, contender; Don Burton, Eagle, purchaser, and Mr. and Mrs. John Schumaker, Ellsworth, consignors.

Oakwood F A May Flower, top of the Corn Belt Classic at $780. In the background, Mr. and Mrs. Raymond Schumacher, Zwingle, Iowa, purchasers; Jack Nitz, auctioneer; Wendy Meyer, Iowa Guernsey Princess, and W. H. Bosworth, Algona, Iowa, consignor.

Maple Leaf L Berry, second high animal of the Corn Belt Classic at $710, consigned by Russell J. Wirt and Family, Lewiston, Minnesota. In the background, Brandt Vos, Newton, Iowa, purchaser; Wendy Meyer, Iowa Guernsey Princess, and Jack Nitz, auctioneer.

tions combined once again to hold the Seventh Annual Corn Belt Guernsey Classic at Nevada County Fairgrounds, Nevada, Iowa.

Though the sale average decreased this year below the 1969 figure it was a very satisfying sale with a very good distribution of buyers and consignors from the Middle West. The sale included six quality open heifers and calves, 29 bred heifers and cows, and one bull. The 36 head sold for a total of $17,765, an average of $493.47 with the 29 bred heifers and cows averaging $531.55, and the six open heifers averaging $320, two of these being four months of age.

The top consignment, at $780, was a well-bred, nicely balanced heifer, Oakwood F A May Flower consigned by W. H. Bosworth, Algona, Iowa. "May Flower" was purchased by Raymond Schumacher, Zwingle, Iowa who was the top buyer purchasing six head for $3,685 to add to his growing herd. The second high was purchased by Brandt Vos, Newton, Iowa for $710. This consignment, Maple Leaf L Berry was a well-grown and good boned bred heifer consigned by Russell J. Wirt and Family, Lewiston, Minnesota.

Mr. Bosworth was very happy about having the top selling animal in the sale, but was even more pleased when his very dairy senior heifer calf, Oakwood B F Minnosa topped the group of open heifers at $390 selling to Carl H. Burkhart and Sons, Thor, Iowa. Mr. Bosworth, in his late seventies, sold his herd last winter to Harold Johnston, Summit, S. Dak., except for these two consignments which were held back to support the Corn Belt Classic in 1970. He has been a very devoted Iowa Guernsey booster his entire life and has taken much interest in the betterment of the breed.

One bull, Bostwick Valley Trudex, consigned by Duane Woodruff and Family, Indianola, and Harvey Moeckly and Son, Polk City, Iowa, sold for $430 to Albert Dahlgren, Clarion, Iowa. He was bred by Norbert Nuttelman, West Salem, Wis., and was a maternal brother to Bostwick Valley Trixie the top selling consignment in the 1970 Convention Sale selling for $3,000.

Allan Bentley, Ames, Iowa was the sale manager. Tom Aitchison, Ames, assisted as did the sale committee in making selections for the sale. James Chapman, North Bend, Nebr., was instrumental in the selection of the Nebraska consignments.

Others adding to the success of the sale were Jack Nitz, Cedar Bluffs, Nebr., auctioneer; Robert Lage, Davenport, Iowa, reading pedigrees, and Duane Woodruff, Indianola, and R. D. Wilson, Saint Charles, Iowa, ringmen. Mrs. Frances Nitz, Cedar Bluffs, Nebr., assisted Allan Bentley with the clerking, and the attractive Iowa Guernsey Princess, Miss Wendy Meyer, Iowa Falls, Iowa, ran the slips.

A parade of animals preceded the sale with Les Peckham presenting the pedigrees of the various consignments.

A pre-sale banquet was held the night before the sale at Robert's Smorgastable, Ames, Iowa, with a small group of consignors, buyers, and friends enjoying an evening together. Duane Woodruff, Iowa State G.B.A. president, led a short business meeting following the banquet.

Following is a list of animals selling for $350 or more:

Allan Bentley & Don Graver, Ames	
Gold Gate Royal Dolly	$480
Carl H. Burkhart & Sons, Thor	
Oakwood B F Minnosa	390
Thomas E. Chapman, North Bend, Nebr.	
Green Valleys Juni	485
Albert Dahlgren, Clarion	
Timer View Crissie of Friskie	550
Bostwick Valley Trudex (Bull)	430
George E. & Marie Dannen, Melbourne	
Pine Ridge Bonanzas Honey	460
L. Neil Fike & Family, Waterloo	
Suneslopes Lad Belma	520
Prairie Moon Opal	510
Lyle Hanna, Manly	
Pleasant Oak M Lisa	360
Willis Lorensen, Weeping Water, Nebr.	
Suneslope Dominant Elzay	590
Maple Leaf L Candie	560
Midland Acme Star	525
Harvey Moeckly & Son, Polk City	
Woodruff Farm S. Faith	575
Woodruff Val E Bright	400
Merlin Orth, Waverly	
Prairie Moon Lucille	400
Dale F. Schroeder, Stockton	
Cedar Crest A Viola	600
Prairie Moon Bertha	600
Raymond Schumacher, Zwingle	
Oakwood F A May Flower	780
Kenmon Noodle	600
Roselorns Key Sabrina	590
Old Farmstead Pride	580
Cedar Grove Official Flora	575
Guerngold R Dairymaid	560
Frank Sivesind, Waukon	
Rae Mar King Hals Georgie Girl	620
Arthur Ulland, Austin, Minn.	
Beauty View Dari Nanet	650
Brandt Vos, Newton	
Maple Leaf L Berry	710
Duane Wunder, Lake Park	
Oakdale Lorraine	530
Gold Gate Royal Alice	475
Prairie Hill Valors Lily	470

TELL FOLKS ABOUT YOUR HERD! . . .

ADVERTISE REGULARLY!

NOTICE

Registration "Catch-up" Program Extended to December 1, 1970

Due to the number of breeders who were unable to complete applications by the October 1st deadline and the heavy request on the fieldmen for assistance, the Executive Committee has approved an extension of the "catch-up" program to December 1, 1970.

Until December 1, 1970, these fees will apply:

	AGCC Member	Non-Member
Animals under 8 months (regular fee)	$4.00	$5.00
Animals 8 months of age and over	$6.00	$7.00

(During this period Board approval will not be required to register animals 2 years of age and over.)

There will not be another extension of this "catch-up" period.

December 1st is final – so make good use of this "second chance" and mail those applications **NOW**.

THE AMERICAN GUERNSEY CATTLE CLUB
70 Main Street, Peterborough, New Hampshire 03458

WHERE TO BUY GUERNSEYS

1970-1971 FARM AND SIRE DIRECTORY

234 Farms Featuring 735 Guernsey Herd Sires

The following pages comprise a listing of farms and sires owned by all regular Guernsey Breeders' Journal contract advertisers, or farms actually carrying advertising space in this Sire Issue.

ARIZONA

ARIZONA FARMS GUERNSEYS
HENDERSON STOCKTON
507 Sec. Bldg., Phoenix 85004

Arizona Farms Half Century
S: Liseter Brilliant
D: Arizona Farms Jane
22210—1050—7-9—DHIR—305—2x

Liseter Brilliant Gold
S: Liseter Brilliant
D: Liseter Leading Sunshine
14548—678—6HIR—305—2x

Mulhocaway Beauty Butterfat
S: Coldspring's Beauty Noble King
D: Mulhocaway Butterfat Arum
15367—805—7yrs—365C—3x

Arizona Farms Beauty Brilliant
S: AZ F Buttercreams Brilliant
D: Arizona Farms Soscaroline
12950—613—3yrsDHI—305—2x

Arizona Farms Brilliant
S: Liseter Brilliant
D: Liseter Winning Butterscotch
13150—615—4-3DHI—305—2x

Arizona Farms Creams Medley
S: Arizona Farms Mr Lady & A Blend
D: Liseter Flaming Buttercream
15050—616—9-2DHIR—305—2x

SHAMROCK GUERNSEY FARM
NORMAN McCLELLAND
Box 50027, Tucson 85703

Shamrock Priscilla's Pinnacle
S: Nyala Ermine's Bonanza
D: Martin Hornet's Priscilla
15120—628—5yrs—305—2x

Shamrock A. Precisemost
S: Shamrock S. Actor
D: Adohr Beau's Precise
17457—910—Sr3—365—3x

Shamrock Bon Watchful
S: Nyala Ermine's Bonanza
D: Highfield K.W. Jasmine
9672—569—Jr3—365—2x

CALIFORNIA

ADOHR FARMS
P.O. Box 88, Camarillo 93010

Fairlawn Linaria's Warrior
S: Fairlawn K. Warrior
D: Fairlawn Actor's Linaria
16277—903—Sr4—365C—3x

Adohr Prince Anger
S: Adohr Peter Pan Prince
D: Adohr K.L. Angel
12828—769—Sr3—365—3x

High Meadows Jolly Lafayette
S: McDonald Farms High Neptune
D: Caumsett Regal Gloss
13260—650—14DHIR—305—2x

Adohr Prince Rosedale
S: Adohr Peter Pan Prince
D: London Princess Rose

Adohr Peter Pan Prince
S: Adohr Peter Pan
D: Adohr Priscilla
14822—774—D—3x

BAY MEADOW FARM
ARNOLD & BETTY KESSLER
R. 1, Box 504, Galt 95632

Bay Meadow Daisy's Daylo
S: Bay Meadow Jolly Dandy
D: Bay Meadow Billy's Daisy
19357—966—5HIR—365—2x

Bay Meadow St. Hank
S: Bay Meadow Elite's Steadfast
D: Bay Meadow Billy's Honeydew
12699—617—5I'IR—305—2x

Bay Meadow Jolly Derby
S: McDonald Farms Jolly Val
D: Bay Meadow Billy's Daisy
19357—966—5HIR—365—2x

Bay Meadow Corporal's Hal
S: Alderbrook Fames Corporal
D: Bay Meadow Dukes Honeymaid
13764—652—6HIR—305—2x

CLEVERLANDS
GEORGE & LOUISE CLEVER
STUART & DIANA CLEVER
26524 S. Highway 33, Tracy 95376

Cleverlands General Eldorado
S: Cleverlands Zoe's General
D: Cleverlands Mistress Doris
13307—640—12-3HIR—305—2x

Cleverlands Nance's Enterprise
S: Norgert's Royal Nance
D: Cleverlands Zenta Etelka
14970—611—5DHIR—305—2x

Cleverlands Zenith
S: Norgert's Royal Nance
D: Cleverlands V. Fame's Zelma
15510—697—3-2DHIR—304—2x

Cleverlands Eldorado Lover Boy
S: Cleverlands General Eldorado
D: Cleverlands Pablos Sweetheart
15670—755—3-1HIR—305—2x

CLOVER JACK GUERNSEY FARM
DONALD & ELSIE GIACOMINI
R.F.D., Box 56, Ferndale 95536

Rosewood AM Copyright
S: Rosewood Nona's Ambassador
D: Rosewood N. Cedar
14510—736—Jr4DHIR—305—2x

Bay Meadow Cedar's Director
S: Bay Meadow Hank's Count
D: Bay Meadow Jolly Daisy
12800—760—Jr3DHIR—305—2x

NESLEKCIM GUERNSEY FARM
GEORGE & MAX MICKELSEN
2400 Pepper Rd. Petaluma 94952

Grain Meadow D. Fortune
S: Hermitage View Fore Destiny
D: Grain Meadow V. Flirt
13900—747—Jr4DHI—345—2x

Brownies Farms Osborn
S: Western Glow Darimost
D: Brownies Farms Opalee
13060—610—Jr3DHIR—302—2x

Neslekcim Fortunes Emporer
S: Grain Meadow D. Fortune
D: Neslekcim Billys Ellen
12600—568—3-11DHIR—305—2x

CONNECTICUT

BEDLAM FARM
HOWARD T. LARKEN
Middlebury 06762

Nyala Athena's Prediction
S: Wyno Hamlet's Hornet
D: Nyala Trans Athena
19940—800—9DHIR—305—2x

Nyala Athena's Jester
S: Eber-Lea Farms Prince
D: Nyala Trans Athena
19940—800—9DHIR—305—2x

Partridge August Hollimax
S: Holliknoll Maxim
D: Wardells Champion Actress
20270—824—6DHIR—305—2x

FALCON'S FLIGHT FARMS
A. AUSTIN CHENEY &
DR. CHARLES B. CHENEY
Litchfield 06759

Western Glow Darimost
S: Fritzlyn Jeanette's Flash
D: River Road Royal's Debbie
12070—599—13HIR—305—2x

Lyrene May Rose Prince
S: Lyrene May Rose King
D: Lyrene Emory's Polly
16670—848—7DHIR—305—3x

Lyrene Myra's Wistar
S: Lyrene Ch. Wistar
D: Lyrene Favorite Myra
14292—772—Sr4HIR—365—2x

GOLDEN HARVEST FARM
F. W. McCANN
Bridgewater 06752

Wyno Hamlet's Hornet
S: Wyno Bond's Hamlet
D: Wyno Saint's Holly
14935—807—Sr3HIR—305—2x

Mecca-Rose Holly's Hornet
S: Golden Harvest Wyn Julian
D: Wyno Saint's Holly
14935—807—Sr3HIR—305—2x

OVERLEA FARM
WINTHROP & MARIGOLD SPENCER
Northfield Rd., Watertown 06795
Using top AI sires.

FLORIDA

LAY LAINE GUERNSEY FARM
CARROLL L. WARD, JR.
Box 146, Astatula 32705

Mulhocaway Butterfat Dorian
S: Mulhocaway Beauty Butterfat
D: Mulhocaway Lovely Dottie
8928—495—Sr2HIR—305—2x

Lay Laine Emblem's Fortune
S: Yellow Creek King's Emblem
D: Mill Farm High Park
15050—663—6DHIR—305—2x

Lay Laine Dispatch's Rex
S: Mulhocaway Butterfat Dispatch
D: Rockingham Birdie
14210—625—8DHIR—305—2x

Wye Heights Bon Jack
S: Nyala Ermine's Bonanza
D: Lauxmont Rare
13050—702—Jr4DHIR—305—2x

Lay Laine Superb's Pharaoh
S: Lay Laine Virginian's Superb
D: Hagan Farms Pharaoh's Bounty
12060—565—8DHIR—294—2x

Lay Laine Dorian's Bright King
S: Mulhocaway Butterfat Dorian
D: Lay Laine Virginian's Sophia
17050—814—Sr2DHIR—365—2x

Paulson's Victor of Lay Laine
S: Norgert's Royal Fashion
D: Lay Laine Dorian's Lois
18150—1049—Sr4DHIR—365—2x

Nance's Rebel of Lay Laine
S: Norgert's Royal Nance
D: Lay Laine Dorian's Lois
18150—1049—Sr4DHIR—365—2x

SCHMID'S GUERNSEY FARM
WALTER SCHMID
P.O. Box 182, Tallevast 33588

Matoaka T. Victor
S: Matoaka Timothy
D: Matoaka Lucius Vidette
16420—765—7DHIR—365—2x

Matoaka Timothy
S: Ideal's Mary's Duke
D: Matoaka Lucius Tulip Doris
11760—507—9DHIR—305—2x

Matoaka Nance
S: Norgert's Royal Nance
D: Matoaka Lucius Radiant Ruth
13164—653—Sr2HIR—365—2x

GEORGIA

CLEARBRANCH FARM
H. J. HAGA
R. 1, Fort Valley 31030

Clearbranch Nance Sultan
S: Norgert's Royal Nance
D: Clearbranch Flash Carala
13710—590—5DHIR—305—2x

Brookberry Royal
S: Flying Horse Harmony Royalmost
D: Cedarbrook Flash Lora
13420—688—Jr4DHIR—305—2x

XUM

Woodacres Babett's Chief
S: Moreau Farms Chief
S: Western Glow Fond Babette
13816—760—Sr3HIR—305—2x
Clearbranch Tulip B. Roman
S: Burger's Place Billy
D: Clearbranch Flash Tulip
18770—881—5DHIR—305—2x
Edisto Farms Felice May Prince
S: Lyrene May Rose Prince
D: Edisto Farms M.F. Felice
22360—1012—Jr3DHIR—305—2x

FLINT RIVER FARM
MELVIN E. YODER
Rt. 1, Box 117A, Montezuma 31063
Yellow Creek Bft. Scott
S: Mulhocaway Butterfat King Hal
D: Yellow Creek Queen Shirly
15430—820—Sr4DHIR—359—2x
Yellow Creek Bft. Dolphin
S: Mulhocaway Butterfat King Hal
D: Noble D. Dora
23790—1231—5DHIR—365—2x
Flint River Gen Julian
S: Yellow Creek Top General
D: Charity Master's C. Julia
13180—739—Jr3DHIR—365—2x

MACO FARM
RUFUS L. YODER
R. 1, Box 92, Montezuma 31063
Woodacres Dari Warrior
S: Western Glow Darimost
D: Rockdell Bonita
18023—835—9-2DHIR—357—2x
Lyrene May Rose Prince
S: Lyrene May Rose King
D: Lyrene Emory's Polly
16670—848—7DHIR—305—2x
Housley's J. Champion
S: Guernsey Land Faithfull's Janus
D: Housley's B.B. Bubbles
15784—1018—2-1HIR—365—2x

IDAHO

PRESTDALE FARM
C. J. & ROBERT A. PRITZL
R. 2, New Plymouth 83655
Prestdale F. Artic
S: Fritzlyn Jeanette's Flash
D: Prestdale B. Alice
10901—568—Jr3HIR—356—2x
Westlynn A. General
S: Chedco Hollyhock's Actor
D: Valley Prides Gigi
10850—597—5-5DHIR—305—2x
Prestdale C. Gladiator
S: High Meadows Conqueror
D: Prestdale L. Glitter
12830—605—3-4DHIR—305—2x

WESTLYNN FARM
Joe Pritzl, Fruitland 83619
Maxvales D.M. Monera
S: Western Glow Darimost
D: Maxvale's L.S. Maid
12070—618—11DHIR—305—2x
Brownies Farms Outlaw
S: McDonald Farms Premier
D: Brownie's Farms Ocie
20232—993—6HIR—365—2x
Woodacres Emperor's Noble
S: Woodacres Emporer
D: Hominy Hill Beauty Rosebud
14090—685—Jr3DHIR—305—2x

ILLINOIS

CURTISS BREEDING SERVICE, INC.
Cary 60013
Norgert's Royal Nance
S: Foremost Quantity's Royal
D: Char-Lane E. Nancy
19084—872—7HIR—305—2x
Norgert's Nance Forward
S: Norgert's Royal Nance
D: Norgert's Scotsman Dewdrop
16520—951—5DHI—365—2x
Mulhocaway Butterfat Andrew
S: Mulhocaway Butterfat Dispatch
D: Lynbrook M.W.B. Alexis
12990—638—7-7DHIR—305—2x
Lyrene Top Domino
S: Gayoso View Top Command
D: Lyrene Maestro's Dora
16710—813—5DHIR—305—2x
Margendell His Majesty
S: McDonald Farms Supreme Deanie
D: Margendell Loyal Verity
11599—549—5HIR—305—2x
Rosewood Nona's Ambassador
S: Rosewood Royal Aristocrat
D: Henslee Farms G. Nona
15652—682—6-7—365—2x
Gayoso View Fame's Foremost
S: Henslee Farms V. Fame
D: Curtiss Candy Butter Debby
10178—519—Sr4HIR—305—2x
Hanover Hill Fame Success
S: Henslee Farms V. Fame
D: Hanover Hill Pre Soya
16700—781—7DHIR—365—2x

MYOWN GUERNSEYS
MYRON E. ERDMAN
R.R. 2, Chenoa 61726
Housley's J. Champion
S: Guernsey Land Faithfull's Janus
D: Housley's B.B. Bubbles
15784—1018—2-1HIR—365—2x
Western Glow Darimost
S: Fritzlyn Jeanette's Flash
D: River Road Royal's Debbie
12070—599—13HIR—305—2x
Roberts Farm Royal's Peer
S: Fairlawn Peer's May Royal
D: Ideal's Comet's Susie
22016—1036—5yrs—365C—3x

PECK'S GUERNSEY FARM
MARION & OSCAR BEHLING
R. 1, Box 303C, Corron Rd.
St. Charles 60174
Peck's Dandy Friar
S: Peck's Rpse King's Dandy
D: Peck's Chief's Dahlia
14247—631—Jr2HIR—365—2x
Peck's Pharoah's Hornet
S: Woodacres Butterfat Pharoah
D: Peck's Jolly Queenie
12770—628—8DHIR—305—2x
Peck's Brilliant Jupiter
S: Blakeford Libby's Brilliant
D: Idacrest B. Bonita
15006—835—6HIR—305—2x

PINEHURST FARMS, INC.
P.O. Box 299, Rockford 61105
Gayoso View Fame's Patriarch
S: Henslee Farms V. Fame
D: Curtiss Candy Butter Debby
10530—464—7DHIR—305—2x
Pinehurst Rose King
S: Lyrene May Rose Prince
D: Golden Harvest Wyn Royal Rose
Pinehurst Darimost Valiant
S: Western Glow Darimost
D: Pinehurst Patriarch's Vera
13670—594—2-5DHIR—302—2x

REN-LO FARM
LOREN BAUER
R. 2, Cissna Park 60924
Ren-Lo Nance's Dagger
S: Norgert's Royal Nance
D: Ren-Lo Capulet's Dimple
15230—793—6DHIR—305—2x
Also using top AI sires

ROES-MOR FARMS
ROESCHLEY BROS.
Flanagan 61740
Roes-MOR C.B. Dividend
S: Franchester Cecilia's Bonanza
D: Roes-MOR E. Dee
16930—845—9DHIR—357—2x
Lyrene Sno Prince
S: Lyrene May Rose Prince
D: Lyrene Maestro's Sno-Ball
12900—646—Jr4DHIR—305—2x

WAGNER GUERNSEY FARM
AUDREY D. WAGNER
R. 1, Cissna Park 60924
Ansmil Champion Chum
S: Hominy Hill Champion
D: Wagner's Belinda Pearl
20170—858—Sr3DHI—347—2x
Wagner's Champion Bonfire
S: Ansmil Champion Chum
D: Varland Farms King's Bonita
15570—789—4-2DHIR—337—2x

INDIANA

CHENANGO FARM
LEO METZGER & FAMILY
R.R. 1, Waterloo 46793
Metzger Farms Vincent Van
S: Metzger Farms Champ Vanity
D: Metzger Farms Monarch Vanity
15670—843—8DHIR—305—2x
Chenango Farm Gallant
S: Lyrene May Rose Prince
D: South View Fascinator's Gloria
17290—850—7DHIR—305—2x

DAN-BA-LEE FARM
DANIEL W. BAKER
R.R. 2, Middletown 47356
Dan-Ba-Lee T R Tecumseh
S: Pine Vista Rex
D: Dan-Ba-Lee's Tamie
23690—1145—Jr4DHIR—365—2x
Dan-Ba-Lee Prince Beauregard
S: Lyrene May Rose Prince
D: Dan-Ba-Lee's F. Beauty
12690—585—Jr3DHIR—305—2x
Sande-Hill Double Emory
S: Norgert's Royal Prince
D: Shawnee Pridetta
20050—911—7DHIR—305—2x

GENEGLOW FARM
MR. & MRS. EUGENE WEBER
R. 1, Kendallville 46755
Feura For Supreme
S: Yellow Creek S. Fortune
D: Feura Muriel's Sweetheart
17550—788—Jr4DHIR—305—2x
Geneglow Supreme Triumph
S: Feura For Supreme
D: Owen's Place A. Tillie
16150—735—5-1DHIR—303—2x

GOLDEN VIEW FARM
ROBERT STANER
R.R. 3, Bremen 46506
Yellow Creek Noble Chief
S: Willow Spring Noble King
D: Yellow Creek S. Susie
15697—935—5HIR—363—2x
Chief Q. Emory
S: Yellow Creek Noble Chief
D: Wickey E. Queen
19720—1148—6DHIR—365—2x

GRANDVIEW FARM
MAURICE & JANET LIPPLY
R.R. 1, Silver Lake 46982
Valley Set Prince Albert
S: Lyrene May Rose Prince
D: Valley Set Stars Agnes
12010—542—5DHIR—305—2x
Lyrene Myra's Wistar
S: Lyrene Ch. Wistar
D: Lyrene Favorite Myra
14292—772—Sr4HIR—365—2x
Willow Spring Financier
S: Villa Crest Financier
D: Willow Spring V. Dolly
15113—676—5HIR—305—2x

GUERNSIANA
GUY M. McFARLAND & SONS
R.R. 1, Box 708, Indianapolis 46227
Golden Harvest Wyn Bertram
S: Wyno Hamlet's Hornet
D: Locust Grove I. Berta
20556—1123—6yrs—365C—3x
Chedco Vista's King
S: Chedco Holly's King
D: Pine Vista Con Minnie
17410—901—6-3DHIR—305—2x
Lindenhof Elvira's Thor
S: Eber-Lea Farms Prince
D: Lindenhof T.C. Elvira
16090—712—4-5DHIR—305—2x

HOOSIERLAND NO. 2
JAMES T. SCOTT
R. 3, Muncie 47302
Hoosierland Nicci's L.A. Joe
S: Chedco Lorraine's Actor
D: Hoosierland's Master Nicci
9310—465—6DHI—318—2x
Hoosierland Liberty Nance
S: Norgert's Royal Nance
D: Hoosierlands M Liberty Bell
12710—693—5DHI—338—2x

LEAFY LANE FARM
MRS. R. A. CRAIG
R.R. 2, Box 70, Kokomo 46901
Leafy Lane J. V. Dreamer
S: McDonald Farms Jolly Vern
D: Leafy Lane Bright Honor
12500—585—4-5DHIR—305—2x
Leafy Lane Hi Quality
S: Leafy Lane Highlander
D: Leafy Lane Bright Sunlight
10840—623—4-3DHIR—300—2x
Liseter Governor's Colonel
S: Spar Hill Governor
D: Liseter Royal Secret
11621—592—14HIR—305—2x

LOOKWELL FARMS
MR. & MRS. EVERETT EBY & SONS
Elkhart 46517

Lookwell E. Emblem
S: Hanover Hill Treasure
D: Flying Horse Harmony's Elena
11403—630—5HIR—308—2x

Lyrene May Rose Prince
S: Lyrene May Rose King
D: Lyrene Emory's Polly
16670—848—7DHIR—305—3x

Applebrook Fame's Corporal
S: Henslee Farms V. Fame
D: Applebrook Prediction Carla
18170—785—7DHIR—305—2x

MANOR LODGE FARM
HENRY LEFFLER & SONS
R.R. 3, Marion 46952

Villa Crest L. Victor
S: Lyrene Financier
D: Villa Crest F. Valera
12320—651—8-2DHIR—305—2x
Using top AI sires

MAURANA FARM
DR. & MRS. M. L. WELDY
R. 5, Goshen 46526

Maurana Kavalier's Bft. Pilot
S: Maurana B. Butterfat Kavalier
D: Predictor Albert's Pride
15180—631—11DHIR—305—2x

Maurana S. Butterfat Gondolier
S: Maurana King's Shane
D: Maurana C. Graceful
14294—726—10HIR—365—2x

Mulhocaway Butterfat General
S: Mulhocaway Beauty Butterfat
D: Mulhocaway Holly Gem
16080—694—7DHIR—305—2x

METZGER FARMS
MYRON R. METZGER
R.R. 2, Claypool 46510

Metzger Farm Valor Joel
S: Metzger Farms Transfer Valor
D: Metzger Farms Peer Josephine
14460—840—6DHIR—305—2x

Metzger Farm Prince Sam
S: Eber-Lea Farms Prince
D: Metzger Farms Valor Sable
14460—748—Jr4DHIR—305—2x

NORMANDY FARM
MR. & MRS. HERMAN C. KRANNERT
Tenants in Common, New Augusta 46268

Norgert's Royal Tim
S: Foremost Quantity's Royal
D: Norgerts Nance Tid
23570—1067—7DHIR—305—2x

Norgert's Royal Leader
S: Foremost Quantity's Royal
D: Henslee Farms K. Naomi
12970—655—8DHIR—305—2x

Normandy Peer Valiant
S: McDonald Farms Jolly Val
D: Metzger Farms Peer Valerie
22190—1099—6DHIR—305—2x

Normandy Couger
S: Metzger Farms Transfer Valor
D: Normandy Charlene
16870—780—7DHIR—305—2x

NORTH VIEW FARM
LEWIS K. & JOE MARTIN
R.R. 5, Box 81B, Goshen 46526

Plymouth Lane Andy
S: Willow Spring Financier
D: Crocker's Phil's Sandy
13170—728—Jr4DHIR—365—2x

Plymouth Lane Darimaster
S: Western Glow Darimost
D: Plymouth Lane S. Melody
15290—799—5-8DHIR—293—2x
Also using top AI sires

RAINTREE FARM
MAURICE E. & JULIA A. METZGER
R.R. 2, Claypool 46510

Sande-Hill Double Emory
S: Norgert's Royal Nance
D: Shawnee Pridetta
20050—911—7DHIR—305—2x

Applebrook Fame's Corporal
S: Henslee Farms V. Fame
D: Applebrook Prediction Carla
17950—865—8-9DHIR—305—2x

SOUTH VIEW FARM
LOREN & OLIVE METZGER
R. 2, South Whitley 46787

South View Billy Joe
S: Burger's Place Billy
D: South View Loyal's Jill
18810—865—3-4DHIR—365—2x

Housley's J. Champion
S: Guernsey Land Faithfull's Janus
D: Housley's B.B. Bubbles
15784—1018—2-1HIR—365—2x

Magnolia Flash Corinthian
S: Fritzlyn Jeanette's Flash
D: Magnolia Corinthian Betty
9468—496—Sr4HIR—305—2x

SPUDRIDGE FARM
CLARENCE G. HOOVER
R.R. 3, Goshen 46526

Yellow Creek Top Honor Ace
S: Mulhocaway Butterfat Jeweler
D: Yellow Creek B. Happy
11538—655—Jr3HIR—365—2x

Spudridge Vicki Victor
S: Yellow Creek Mr. Honorable
D: Beersheba Orchid S. Vicki
20330—1253—6-9DHIR—365—2x

Spudridge Nectar Supreme
S: Yellow Creek King's Emblem
D: Spudridge Nora Nectar
15340—789—5DHIR—305—2x

SUNNY DA FARM
JOSEPH & DAVID L. GIERHART
R. 1, Bryant 47326

Sunny Da Flash's Fritz
S: Fritzlyn Jeanette's Flash
D: Fame Virtue of Lybarger's Farm
12260—612—Sr4DHIR—305—2x

Maplewood Supreme Benedick
S: Ansmil D. Supreme
D: Ansmil D. Bountiful

Norgert's Royal Tim
S: Foremost Quantity's Royal
D: Norgerts Nance Tid
23570—1067—7DHIR—305—2x

VALLEY SET FARM
RUSSELL J. WENGER
Goshen 46526

Valley Set Prince General
S: Lyrene May Rose Prince
D: Valley Set K. Ginger
15030—792—6-7DHIR—360—2x

Valley Set Nance's Anthony
S: Norgert's Royal Nance
D: Glenwood Noble's Allis
10512—532—Jr4—305—2x

VILLA CREST FARM
VIRGIL C. WEAVER
R. 3, Goshen 46526

Lyrene Financier
S: Villa Crest Financier
D: Lyrene Emory's Polly
16670—848—7DHIR—305—3x

Villa Crest H. Dairyman
S: Villa Crest Hamlet
D: Villa Crest Dee Ann
14330—732—5-2DHIR—305—2x

Villa Crest Top Command
S: Gayoso View Top Command
D: Villa Crest F. Dahlia
20470—1053—6DHIR—365—2x

WAWASEE GUERNSEY FARM
JOHN L. LOVELESS
R.R. 1, Cromwell 46732

Wawasee Farm Pontiac
S: Edisto Farms Flash's Star
D: Wawasee Bon Ruth
18160—812—5DHIR—305—2x

Lyrene May Rose Prince
S: Lyrene May Rose King
D: Lyrene Emory's Polly
16670—848—7DHIR—305—3x

WEE MANOR FARM
CHARLES & NORMAN CRAIG
R.R. 1, Jonesboro 46938

Villa Crest P. Leader
S: Villa Crest Prince
D: Villa Crest F. Lofty
13410—684—8-7DHIR—305—2x

Villa Crest L. Victor
S: Lyrene Financier
D: Villa Crest F. Valera
12320—651—8-2DHIR—305—2x

Wee Manor Top Dividend
S: McDonald Farms R.L. Dividend
D: Del Ray Top Commands Patty

YELLOW CREEK FARM
OSCAR R. WEAVER
R.R. 3, Box 171, Goshen 46526

Yellow Creek Bft. Watchman
S: Yellow Creek Bft. Gypsy King
D: Wicky E. Queen
19720—1148—6HIR—365—2x

Yellow Creek Bft. Sensation
S: Yellow Creek Noble Chief
D: Yellow Creek Handy Sue
17480—1134—5DHIR—305—2x

Yellow Creek Mr. Jupiter
S: Yellow Creek Butterfat Success
D: Maple Lawn Farm Jessola
16518—1031—5HIR—365—2x

Yellow Creek Butterfat Dolphin
S: Mulhocaway Butterfat King Hal
D: Noble D. Dora
23790—1231—5DHIR—365—2x

Yellow Creek Bft. Doraman
S: Yellow Creek Top Spot
D: Noble D. Dora
23990—1172—6DHIR—305—2x

Yellow Creek Bft. Showboy
S: Mulhocaway Butterfat King Hal
D: Yellow Creek Queen Sharon
17190—1013—6-6DHIR—365—2x

IOWA

BOE RIDGE FARM
R. H. BOE
Calmar 52132

Boe Ridge K.H. Janson
S: Mulhocaway Butterfat King Hal
D: Boe Ridge F. Jeanette
12690—613—6-5DHIR—305—2x

Boe Ridge K.H. Alert
S: Mulhocaway Butterfat King Hal
D: Boe Ridge E. Althea
11390—565—3-3DHIR—305—2x
Also using top AI sires

EDENDALE FARM
DALE SCHROEDER
R.R., Stockton 52769

Western Glow Darimost
S: Fritzlyn Jeanette's Flash
D: River Road Royal's Debbie
12070—599—13HIR—305—2x

Lance's King Billy
S: Gayoso View Fame's King
D: Bayville Socute Utopia

Grayce Farms Foremost's Jester
S: Western Glow Darimost
D: Roes-MOR D. Beatrice
17960—1135—6-5DHIR—365—2x

ELJO GUERNSEYS
ELDON MOSS & SONS
R. 2, Iowa City 52240

Garnavillo Ronnie
S: Mulhocaway Butterfat King Hal
D: Garnavillo Rosalind
13227—657—Sr4HIR—305—2x

Magnolia Flash Corinthian
S: Fritzlyn Jeanette's Flash
D: Magnolia Corinthian Betty
9468—496—Sr4HIR—305—2x

Housley's J. Champion
S: Guernsey Land Faithfull's Janus
D: Housley's B.B. Bubbles
15784—1018—2-1HIR—365—2x

GREEN VALLEY FARM
LEO H. FITZPATRICK
R.R. 3, Dubuque 52001

Housley's J. Champion
S: Guernsey Land Faithfull's Janus
D: Housley's B.B. Bubbles
15784—1018—2-1HIR—365—2x
Using top AI sires

IDLE NE'ER FARM
DONALD SYWASSINK
R.R. 2, Letts 52754

Fauver Hill P. Emphasis
S: Lyrene May Rose Prince
D: Fauver Hill Empress
14270—692—Sr3DHIR—305—2x

Norgert's Dispatch Captain
S: Mulhocaway Butterfat Dispatch
D: Norgert's Nance Cadi
12710—581—Sr3DHIR—305—2x

IOLA GUERNSEY FARM
CHESTER ONSTOT
R.R. 3, Indianola 50125

Iola's Jolly Tony
S: McDonald Farms Jolly Vern
D: Jo-Wan Andy's Queen

Housley's J. Champion
S: Guernsey Land Faithfull's Janus
D: Housley's B.B. Bubbles
15784—1018—2-1HIR—365—2x

Roes-MOR E. Distinction
S: Langmeadow Excellance
D: Roes-MOR Rose's Dimple
12663—610—5HIR—305C—2x

McCOY'S GUERNSEY FARM
MALCOLM McCOY & SON
R. 1, Villisca 50864

Grayce Farms Foremost's Jester
S: Western Glow Darimost
D: Roes-MOR D. Beatrice
17960—1135—6-5DHIR—365—2x

XUM

Hominy Hill Acme
S: Hominy Hill Musician
D: Hominy Hill R.K. Anise
17231—917—Sr3—305—3x
Western Glow Darimost
S: Fritzlyn Jeanette's Flash
D: River Road Royal's Debbie
12070—599—13HIR—305—2x

OLD FARMSTEAD
HOMER & L. NEIL FIKE
Waterloo 50701
Old Farmstead Shane
S: Nyala Ermine's Bonanza
D: Old Farmstead E. Susan
12800—712—5DHIR—305—2x
Valleyland Pioneer
S: Mulhocaway Butterfat King Hal
D: Valleyland Ada
16540—667—6-5DHI—330—2x
Housley's J. Champion
S: Guernsey Land Faithfull's Janus
D: Housley's B.B. Bubbles
15784—1018—2-1HIR—365—2x

PINE NOEL
JOSEPH J. FITZPATRICK
R. 1, Box 27, Peosta 52068
High Meadows Charmer
S: Burger's Place Billy
D: High Meadows Jolly Necklace
11730—538—6DHIR—300—2x
Housley's J. Champion
S: Guernsey Land Faithfull's Janus
D: Housley's B.B. Bubbles
15784—1018—2-1HIR—365—2x
Western Glow Duchess Rose King
S: Roetta Dari Roger
D: Western Glow Travler's Duchess
12010—690—10DHIR—293—2x

PLEASANT OAK FARM
ADRIAN J. AITCHISON
Cascade 52033
Norgert's Royal Nance
S: Foremost Quantity's Royal
D: Char-Lane E. Nancy
19084—872—7HIR—305—2x
Lyrene Top Domino
S: Gayoso View Top Command
D: Lyrene Maestro's Dora
16710—813—5DHIR—305—2x
Housley's J. Champion
S: Guernsey Land Faithfull's Janus
D: Housley's B.B. Bubbles
15784—1018—2-1HIR—365—2x

STEDE WELL FARM
ROBERT H. LAGE
R. 3, Davenport 52804
Stede Wells Elitson's King
S: Suneslope's Emory's Elitson
D: Stede Well's Iola's Lou
11160—545—5DHIR—305—2x
Stede Wells Emory's Nelson
S: Stede Wells Lou's Emory
D: Stede Well's Wirt's Nelly
11310—563—6DHIR—305—2x
Housley's J. Champion
S: Guernsey Land Faithfull's Janus
D: Housley's B.B. Bubbles
15784—1018—2-1HIR—365—2x

SUNESLOPE FARM
AL BENTLEY & DON GRAVER
R.R. 3, Ames 50010
Applebrook Fame's Corporal
S: Henslee Farms V. Fame
D: Applebrook Prediction Carla
18170—785—7-8DHIR—305—2x
Valleyland Pilot
S: Maurana S. Butterfat Gondolier
D: Valleyland Lesa
15820—733—5-3DHIR—305—2x
Housley's J. Champion
S: Guernsey Land Faithfull's Janus
D: Housley's B.B. Bubbles
15784—1018—2-1HIR—365—2x

WALLAINE FARM
WALTER DENGLER, JR.
R.R. 3, Davenport 52804
Housley's J. Champion
S: Guernsey Land Faithfull's Janus
D: Housley's B.B. Bubbles
15784—1018—2-1HIR—365—2x
Hanover Hill Fame Success
S: Henslee Farms V. Fame
D: Hanover Hill Pre Soya
14040—660—Sr4HIR—305—2x

WILLOW CIRCLE FARM
HARVEY MOECKLY & SON
Polk City 50226
Bostwick Valley Trudex
S: Lockshore K. Foresquire
D: Bostwick Valley Trudie
Prestdale F. Artic
S: Fritzlyn Jeanette's Flash
D: Prestdale B. Alice
10901—568—Jr3HIR—356—2x
Hominy Hill Acme
S: Hominy Hill Musician
D: Hominy Hill R.K. Anise
17231—917—Sr3—305—3x
Lance's King Billy
S: Gayoso View Fame's King
D: Bayville Socute Utopia
Housley's J. Champion
S: Guernsey Land Faithfull's Janus
D: Housley's B.B. Bubbles
15784—1018—2-1HIR—365—2x

WOODRUFF FARM
DUANE WOODRUFF
R. 3, Indianola 50125
Hanover Hill Dariman
S: Western Glow Darimost
D: Brookberry Billy's Bliss
14820—611—2-7DHIR—305—2x
Housley's J. Champion
S: Guernsey Land Faithfull's Janus
D: Housley's B.B. Bubbles
15784—1018—2-1HIR—365—2x

WOODRUFF VAL-E GUERNSEY FARM
LEROY WOODRUFF
R. 3, Indianola 50125
Hanover Hill Dariman
S: Western Glow Darimost
D: Brookberry Billy's Bliss
14820—611—2-7DHIR—305—2x
Housley's J. Champion
S: Guernsey Land Faithfull's Janus
D: Housley's B.B. Bubbles
15784—1018—2-1HIR—365—2x

KANSAS

RANSOM FARM
EST. W. G. RANSOM
Williamsburg 66095
Winn Scotsman Monarch
S: Norgert's Royal D. Scotsman
D: Foremost Marette
13992—606—8HIR—365—2x
Ransom Gaillee's Nance
S: Norgert's Royal Nance
D: Ho-Ette's Fame's Gaillee
16140—772—5-6DHIR—305—2x
Villa Crest F. Grand Duke
S: Lyrene Financier
D: Villa Crest F. Lawn
14320—870—6DHIR—365—2x

LOUISIANA

KLEINPETER FARMS DAIRY, INC.
R. 3, Baton Rouge 70814
Fairlawn Pamela's Warrior
S: Fairlawn K. Warrior
D: Pine Hill Peerless Pamela
19492—1112—5yrs—365C—2x
Burger's Place Billy
S: Curtiss Candy Fabron
D: Elmcrest Demonstrator's Patsy
12071—597—Jr2—305C—2x
Western Glow Darimost
S: Fritzlyn Jeanette's Flash
D: River Road Royal's Debbie
12070—599—13HIR—305—2x

MARYLAND

BEAUFORT FARM
JAMES STANLEY FRAZER
Earleville 21919
Beaufort Royal Crown
S: Norgert's Royal Nance
D: Beaufort L.S. Neige
12670—623—Jr4DHIR—291—2x
Pond Acre Farms F. Flicker
S: Fritzlyn Jeanette's Flash
D: Five Star Dolly
18706—1221—8HIR—365—2x
Norgert's Royal Nance
S: Foremost Quantity's Royal
D: Char-Lane E. Nancy
19084—872—7HIR—305—2x

LEVEL SQUARE FARM
JAMES R. SPIES
R. 1, Box 102, Henderson 21640
Hominy Hill Treasure
S: Hominy Hill Champion
D: Osborne Hill Baron's Theda
12377—568—Jr2—365C—3x
Lyrene May Rose Prince
S: Lyrene May Rose King
D: Lyrene Emory's Polly
16670—848—7DHIR—305—2x
Western Glow Darimost
S: Fritzlyn Jeanette's Flash
D: River Road Royal's Debbie
12070—599—13HIR—305—2x

MT. ARARAT FARMS
FRANK D. BROWN, JR.
Port Deposit 21904
Blakeford Governor's Navigator
S: Spar Hill Governor
D: Goldwood Navigator's Nefertite
17643—833—6DHIR—365—2x
Mt. Ararat Estruscan
S: Norgert's Royal Nance
D: Mt. Ararat Bright Rondelle
13410—579—6DHIR—305—2x
Mt. Ararat Mikado
S: Foremost J.C.'s Royal
D: Maiden's Pet
14621—661—6yrs—365—2x

MASSACHUSETTS

CHEDCO FARM
C. E. COTTING
Berlin 01503
Lyrene Maestro's Majesty
S: Lyrene Emory's Maestro
D: Lyrene Emory's Marie
14630—927—5DHIR—305—2x
Chedco A. Hollyhock's Flash
S: Fritzlyn Jeanette's Flash
D: Fairlawn Actor's Hollyhock
18745—915—6-1—365—2x
Chedco Holly's King
S: Fairlawn K. Dairy King
D: Fairlawn Peer's Holly
15101—750—10yrs—365—2x
Chedco Mamby's Actor
S: Fairlawn Blanche's Actor
D: Lyrene Maestro's Mamby
19850—946—8-3DHIR—305—2x
Chedco Floret's Fabulous
S: McDonald Farms J.V. Fabulous
D: Brooknill R.B. Floret
17019—832—8yrs—305—2x

EASTLEIGH FARMS
CHARLES PHILIP BEEBE
R.F.D. 1, Framingham 01701
Norgert's Royal Nance
S: Foremost Quantity's Royal
D: Char-Lane E. Nancy
19084—872—7HIR—305—2x
Rosewood Nona's Ambassador
S: Rosewood Royal Aristocrat
D: Henslee Farms G. Nona
15652—682—6-7—365—2x
Eastleigh Wanda's Success
S: Hanover Hill Fame Success
D: Eastleigh B. Wanda
16220—779—5-9DHIR—305—2x

GAYVIL FARM
MRS. RUTH DYER WELLS
P.O. Box 43, Charlton City 01508
Sunnydell Adrian's Lurch
S: Hominy Hill Adrian
D: Sunnydell Admiral Lupine
17110—875—Jr4DHIR—305—2x
Also using top AI sires

GUERNSEY DELL FARM
CHESTER E. & ROBERT G. GOODFIELD
Hardwick 01037
Cedarbrook Polly's Emory
S: Norgert's Royal Nance
D: Lyrene Emory's Polly
16670—848—7DHIR—305—3x
Norgert's Royal Nance
S: Foremost Quantity's Royal
D: Char-Lane E. Nancy
19084—872—7HIR—305—2x
Gayvil Phareka's Martian
S: Old Homestead C.A.B.A. Phareka
D: Gayvil Albion's May
9980—482—Sr4DHIR—288—2x

SUNNYDELL FARM
MR. & MRS. ELWYN M. FOWLES
Southampton 01073
Sunnydell Prince Lucky
S: Lyrene May Rose Prince
D: Sunnydell Golden Laurie
17000—863—5-1DHIR—281—2x
Sunnydell Admiral Ezra
S: Sunnydell Royal Admiral
D: Hominy Hill Adrian Wistful
16910—831—5DHIR—305—2x

Sunnydell Adrian Lurch
S: Hominy Hill Adrian
D: Sunnydell Admiral Lupine
17110—875—4-1DHIR—305—2x

MICHIGAN

COLBY DALE FARMS
EST. HOWARD H. COLBY
McKay Road, Romeo 48065

Colby's Pride
S: Lyrene May Rose Prince
D: Colbys Ginnie
15410—871—Jr4DHIR—305—2x

Colbys Nance
S: Norgert's Royal Nance
D: Colbys Glennie
19432—910—Jr2—365—2x

Lyrene Fargo
S: Lyrene Myra's Wistar
D: Lyrene Ben's Fay
19432—910—Jr2HIR—365—2x

DALARK GUERNSEYS
DALE R. CLARK
R.R. 5, Hastings 49058

Lockshore K. Foresquire
S: Lockshore Kilimanjaro
D: Lockshore Supreme Bess
17440—840—5-9DHIR—365—2x

Lockshore Sultan Rebel
S: Lockshore Magar Sultan
D: Lockshore Supreme Bess
17440—840—5-9DHIR—365—2x
Also using top AI sires

DENDEL'S ORCHARDS
JACK DENDEL
R. 5, Allegan 49010

Lyrene May Rose Prince
S: Lyrene May Rose King
D: Lyrene Emory's Polly
16670—848—7DHIR—305—3x

Sande-Hill Double Emory
S: Norgert's Royal Nance
D: Shawnee Pridetta
20050—911—7DHIR—305—2x

Lyrene Prince Duke
S: Lyrene May Rose Prince
D: Lyrene Maestro's Dora
16710—813—5DHIR—305—2x

ELMWOOD FARM
E. F. FRAHM & SONS
Frankenmuth 48734

Elmwood Melba's Master
S: Langmeadow Master
D: Elmwood Emory's Melba
13297—651—5HIR—305—2x

Lockshore Nance Lancelot
S: Norgert's Royal Nance
D: Lockshore M. Dena
11310—510—7DHIR—295—2x

KELLOGG GUERNSEY FARM
MICHIGAN STATE UNIVERSITY
East Lansing 48823

Yellow Creek Noble Chief
S: Willow Spring Noble King
D: Yellow Creek S. Susie
15697—935—5HIR—363—2x

Woodacres Emporer
S: Woodacres Royal Coronation
D: Senecaside Meryl
14015—701—6yrs—305—2x

Sande-Hill Double Emory
S: Norgert's Royal Nance
D: Shawnee Pridetta
20050—911—7DHIR—305—2x

LAWNACRE FARM
HOWARD & DUAINE POTTER
4210 S. Genesee Rd., Grand Blanc 48439

Norgert's Royal Nance
S: Foremost Quantity's Royal
D: Char-Lane E. Nancy
19084—872—7HIR—305—2x

Rosewood Nona's Ambassador
S: Rosewood Royal Aristocrat
D: Henslee Farms G. Nona
15652—682—6yrs—365C—2x

Margendell His Majesty
S: McDonald Farms Supreme Deanie
D: Margendell Loyal Verity
11599—549—5HIR—305—2x

Lawnacres Rustler
S: Gayoso View Top Command
D: Maplegrands Dusty
13290—673—4-5DHIR—305—2x

LOCKSHORE FARM
JAMES A FISH
Rt. 1, Hickory Corners 49060

Lockshore K. Foresquire
S: Lockshore Kilimanjaro
D: Lockshore Supreme Bess
17440—840—5-9DHIR—365—2x

Lockshore Sultan Rebel
S: Lockshore Magar Sultan
D: Lockshore Supreme Bess
17440—840—5-9DHIR—365—2x

Lockshore Maestro Sunflame
S: Lyrene Emory's Maestro
D: Lockshore Major Tamie Lynn
13260—634—4-2DHIR—305—2x

Lockshore Foresquire Viking
S: Lockshore K. Foresquire
D: Lockshore Masterblend Tanica
14610—757—5-3DHIR—305—2x

LONE OAK FARM
MRS. ALLEN ROTH
Lowell 49331

Cleverlands General Eldorado
S: Cleverlands Zoe's General
D: Cleverlands Mistress Doris
13307—640—12-3HIR—305—2x

Magnolia Flash Corinthian
S: Fritzlyn Jeanette's Flash
D: Magnolia Corinthian Betty
9468—496—Sr4HIR—305—2x

Price-Black Kubilee's Maestro
S: Norgert's Royal Nance
D: Price-Black Prince's Kubilee
25050—1199—6DHIR—305—2x

LYRENE FARM
LYLE HUNSBERGER
R. 3, Box 74, Ionia 48846

Lyrene Financier
S: Villa Crest Financier
D: Lyrene Emory's Polly
16670—848—7DHIR—305—3x

Lyrene Prince Duke
S: Lyrene May Rose Prince
D: Lyrene Maestro's Dora
17300—932—7DHIR—365—2x

Lyrene Fargo
S: Lyrene Myra's Wistar
D: Lyrene Ben's Fay
19392—909—6DHIR—365—2x

Lyrene Chum's Radar
S: Ansmil Champion Chum
D: Hominy Hill Beauty Rosebud
14090—685—Jr3DHIR—305—2x

Lyrene Darimost
S: Western Glow Darimost
D: Lyrene Prince's Mamby
14440—719—3-1DHIR—305—2x

Kellogg Nance's Prince
S: Lyrene May Rose Prince
D: Cedar Manor Nance Mavis
14210—622—2-3DHIR—305—2x

MAPLE DAWN FARM
HARLAN & WILLIAM PLEINESS
R. 1, Scottville 49454

Maple Dawn Bonanza Ambassador
S: Franchester Cecilia's Bonanza
D: Maple Dawn's Butterfat Amy
12070—613—7DHIR—305—2x

Maple Dawn Amba Beamer
S: Maple Dawn Bonanza Ambassador
D: Maple Dawn Hal's Bella
11930—687—Jr3DHIR—305—2x

Maple Dawn Dagon Showman
S: Maple Dawn Windsor Dagon
D: Fair Lady Miss Sandy
16660—974—Sr3DHIR—365—2x

MAYLEE MANOR FARM
HAROLD SHOOK
782 Chicago Road, Quincy 49082

Siefert's Redita's Dispatch
S: Mulhocaway Butterfat Dispatch
D: Siefert's S. Annabelle Redita
12070—608—Sr4DHIR—305—2x
Also using top AI sires

SPRINGDALE FARM
CARL & JAMES SCHWASS
R. 1, Scottville 49454

Springdale Bretta's Royal
S: Norgert's Royal Nance
D: Springdale Bonanza's Bretta
18520—777—Sr4DHIR—305—2x

Springdale Donna's Gypsy Boy
S: Yellow Creek Bft. Gypsy King
D: Springdale Sensation's Donna
20550—883—5-6DHIR—305—2x

Springdale Maxies Mac
S: McDonald Farms R.L. Dividend
D: Springdale Duke's Maxie
16320—860—5-3DHIR—305—2x

WALNUT MANOR FARMS
DALE KIRKLIN
8792 East M.L. Ave., R. 3, Kalamazoo 49001

Yellow Creek Mr. Spot
S: Yellow Creek Butterfat Success
D: Yellow Creek S. Pretty Spot
16523—878—4-9HIR—365—2x

Jake of Walnut Manor
S: Fawn Isle H. Countryman
D: Generous of Walnut Manor
9550—507—3-8DHIR—305—2x

Lyrene Ambassador Taurus
S: Rosewood Nona's Ambassador
D: Maple Lawn Farm Tame
20870—1060—4-9DHIR—365—2x

MINNESOTA

ANGSTMAN GUERNSEY FARM
KENNETH W. ANGSTMAN
Mora 55051

Angstman Farm Kenneth
S: Angstman Farm Golden Lad
D: Verna of Angstman Farm
11242—629—Jr4HIR—305—2x

CROSS LEA FARM
GENE CROSS
Sherburn 56171

Housley's J. Champion
S: Guernsey Land Faithfull's Janus
D: Housley's B.B. Bubbles
15784—1018—2-1HIR—365—2x

Hanover Hill Fame Success
S: Henslee Farms V. Fame
D: Hanover Hill Pre Soya
14040—660—Sr4HIR—305—2x

DALEY CREEK FARM
ELVIN PAULSON & SONS
R. 1, Box 195, Houston 55943

Lockshore K. Foresquire
S: Lockshore Kilimanjaro
D: Lockshore Supreme Bess
17440—840—5-9DHIR—365—2x

Lyrene May Rose Prince
S: Lyrene May Rose King
D: Lyrene Emory's Polly
16670—848—7-4DHIR—305—3x

Mulhocaway Butterfat King Hal
S: Mulhocaway Beauty Butterfat
D: Mulhocaway Queen Halma
16364—912—7HIR—365—2x

DEERHOLM FARM
JOHN P. JONES
P.O. Box 34, Oak Park 56357

Housley's J. Champion
S: Guernsey Land Faithfull's Janus
D: Housley's B.B. Bubbles
15784—1018—2-1HIR—365—2x

Lockshore K. Foresquire
S: Lockshore Kilimanjaro
D: Lockshore Supreme Bess
17440—840—5-9DHIR—365—2x

Western Glow Darimost
S: Fritzlyn Jeanette's Flash
D: River Road Royal's Debbie
12070—599—13HIR—305—2x

GNAN FARMS
EARL F. & MARLAINE GNAN
Norwood 55368

Gnan Farms Dari Supreme
S: Western Glow Darimost
D: Helen of Crow River
10300—536—2-0DHI—305—2x

Western Glow Darimost
S: Fritzlyn Jeanette's Flash
D: River Road Royal Debbie
12070—599—13HIR—305—2x

Housley's J. Champion
S: Guernsey Land Faithfull's Janus
D: Housley's B.B. Bubbles
15784—1018—2-1HIR—365—2x

HIGHLAND FARM
C. N. ADAMS & SONS
R. 3, Mankato 56001

Grayce Farms Foremost's Jester
S: Western Glow Darimost
D: Roes-MOR D. Beatrice
17960—1135—6-5DHIR—365—2x

Western Glow Darimost
S: Fritzlyn Jeanette's Flash
D: River Road Royal's Debbie
12070—599—13HIR—305—2x

Walker Farms Grand Duke
S: Western Glow Darimost
D: Western Glow Fond Gay Duchess
17305—958—4-5HIR—305—2x

HILLDALE FARM
WACHHOLZ BROS.
R. 1, Winona 55987

Hilldale Hal Hilltopper
S: Mulhocaway Butterfat King Hal
D: Hilldale C D Judy
13940—671—6DHIR—305—2x

XUM

Hilldale Lucky Strike
S: Western Glow Darimost
D: Hilldale Mars Sparkle
11640—611—5DHIR—305—2x
Hilldale Hal Spark
S: Mulhocaway Butterfat King Hal
D: Hilldale Mars Sparkle
11640—611—5DHIR—305—2x

KARO FARM
ROGER WRASE
R. 1, Medford 55049

Maple Leaf Royal Nance
S: Norgert's Royal Nance
D: Maple Leaf A Lisa
15409—825—6DHIR—365—2x
Maple Leaf Nobleman
S: Spring Ridge Noble Lad
D: Maple Leaf R. Myrtle
14510—654—Jr4DHIR—305—2x
Lyrene May Rose Prince
S: Lyrene May Rose King
D: Lyrene Emory's Polly
16670—848—7DHIR—305—2x

LENULL FARMS
ARTHUR H. ULLAND
R. 1, Austin 55912

Western Glow Darimost
S: Fritzlyn Jeanette's Flash
D: River Road Royal's Debbie
12070—599—13HIR—305—2x
Norgert's Royal Nance
S: Foremost Quantity's Royal
D: Char-Lane E. Nancy
19084—872—7HIR—305—2x

MAPLE LEAF FARM
ELMER J. WIRT & SON
Lewiston 55952

Maple Leaf Royal Gay
S: Boulder Bridge Sir Royal
D: Maple Leaf I. Gladys
14550—650—9DHIR—305—2x
Spring Ridge Noble Lad
S: Curtiss Candy Verity Lad
D: Spring Ridge Gracie
13480—664—9DHIR—305—2x
Maple Leaf Dariboy
S: Western Glow Darimost
D: Maple Leaf A. Lisa
15409—825—6DHIR—305—2x

MAYWOOD ROAD FARM
CARL H. BACKES
R. 2, Sauk Rapids 56379

Maywood Road C. King Triumph
S: Westlynn B. Coast King
D: Bridgewater Iota
Suneslope Lou Hal
S: Mulhocaway Butterfat King Hal
D: Valleyland Royal Lou
11899—626—Sr4HIR—305—2x
Maywood Road King Hal Supreme
S: Mulhocaway Butterfat King Hal
D: Van Dyke H.L. Sheiks Sequel
10250—509—5DHIR—305—2x

MEADOW VIEW FARM
KENNETH ZIEMER
Waltham 55982

Meadow View Orman
S: Lindeans Tina Favor
D: Meadow View L.M. Ormsby
11730—563—Jr3DHIR—305—2x
Hominy Hill Acme
S: Hominy Hill Musician
D: Hominy Hill R.K. Anise
17231—917—Sr3—305—3x
Western Glow Melba's Champion
S: Hominy Hill Champion
D: Western Glow Transfer's Melba
12210—642—5DHIR—305—2x

OAKVALE FARMS NO. 2
STANLEY HANKS & SON
Winnebago 56098

Western Glow Darimost
S: Fritzlyn Jeanette's Flash
D: River Road Royal's Debbie
12070—599—13HIR—305—2x
Lyrene May Rose Prince
S: Lyrene May Rose King
D: Lyrene Emory's Polly
16670—848—7-4DHIR—305—3x
Sande-Hill Double Emory
S: Norgert's Royal Nance
D: Shawnee Pridetta
20050—911—7DHIR—305—2x

PINE GROVE FARM
JOHN R. NAHRGANG & SONS
Lewiston 55952

Housley's J. Champion
S: Guernsey Land Faithfull's Janus
D: Housley's B.B. Bubbles
15784—1018—2-1HIR—365—2x
Spring Ridge G. Falcon
S: Henslee Farms V. Fame
D: Spring Ridge L. Grace
15044—739—7DHI—305—2x
Lyrene May Rose Prince
S: Lyrene May Rose King
D: Lyrene Emory's Polly
16670—848—7DHIR—305—2x

PINE KNOLL FARM
ODEAN F. GOSS
Lewiston 55952

Maple Leaf Flasher
S: Maple Leaf Rocky
D: Maple Leaf A. Lisa
15409—825—6DHIR—365—2x
Norgert's Royal Paulson
S: Foremost Quantity's Royal
D: Valleyland Paulette
16860—772—8yrs—365C—2x
Hanover Hill Fame Success
S: Henslee Farms V. Fame
D: Hanover Hill Pre Soya
14040—660—Sr4HIR—305—2x

PINE RIDGE FARM
CHRIS W. SKAAR & SONS
Hayward 56043

Pine Ridge Bright Mohawk
S: Mulhocaway Beauty Butterfat
D: Pine Ridge F. Brilliant
14470—812—5DHIR—305—2x
Pine Ridge King Ore
S: Woodacres King's Bond
D: Crestwood Orchid
13100—692—6DHIR—305—2x
Pine Ridge King Mr. Bond
S: Woodacres King's Bond
D: Pine Ridge Fame's Bonnet
14750—808—7DHIR—269—2x (inc.)
Pine Ridge Prince Olly
S: Lyrene May Rose Prince
D: Crestwood Orchid
13100—692—6DHIR—305—2x
Pine Ridge Dari Luke
S: Western Glow Darimost
D: Pine Ridge Queen Lucy
15120—758—5DHIR—365—2x
Pine Ridge Lancelot
S: Norgert's Royal Nance
D: Pine Ridge Queen Lucy
15120—758—5DHIR—365—2x

RED CLOUD FARM
EARL HOVDEN
R. 1, Ada 56510

Grayce Farms Foremost's Jester
S: Western Glow Darimost
D: Roes—MOR D. Beatrice
17960—1135—6-5DHIR—365—2x
Fauver Hill Red Cloud
S: Fauver Hill Hals Orbit
D: Dell Acres O Vicky
Hominy Hill Acme
S: Hominy Hill Musician
D: Hominy Hill R.K. Anise
17231—917—Sr3—305—3x

RIDGEROLL FARM
DELBERT VERGIN
Buffalo 55313

Ridgeroll Noble King
S: Mulhocaway Butterfat King Hal
D: Wecco Viceroys Mamie
13330—654—5DHI—342—2x
Ridgeroll Champ's Prince
S: Ridgeroll Dispatch Champ
D: Green Hill Countessa
Ridgeroll D. Master
S: Western Glow Darimost
D: Wecco Viceroys Mamie
13330—654—5DHI—342—2x

SCHWINGHAMER GUERNSEY FARM
BERT & GERT SCHWINGHAMER
Albany 56307

Schwinghamer Farm Quantity
S: Western Glow Darimost
D: Schwinghamer Farm Joyce
18980—1017—7DHI—365—2x
Also using top AI sires

THREE CLIFFS FARM
DONALD FORNER
R. 2, Chaska 55318

Maple Leaf Royal Gay
S: Boulder Bridge Sir Royal
D: Maple Leaf I. Gladys
14550—650—9DHIR—305—2x
Hanover Hill Fame Success
S: Henslee Farms V. Fame
D: Hanover Hill Pre Soya
14040—660—Sr4HIR—305—2x
Gayoso View Fame's Foremost
S: Henslee Farms V. Fame
D: Hanover Hill Pre Soya
16700—781—7DHIR—365—2x

VIADUCT FARM
EDGAR OPHOVEN
Kimball 55353

Maple Leaf Dandy
S: Norgert's Royal Nance
D: Maple Leaf R. Daisy
U. of Minn GR A Welcome
S: Western Glow Darimost
D: U. of Minn GR M Ann
19280—702—3-9DHIR—305—2x
Viaduct Lad
S: Cla-ore Masher's Jose
D: Staples Farm R. Alice
18095—951—6HIR—365—2x
U. of M. Jethro's Flash
S: Fritzlyn Jeanette's Flash
D: U. of M. Jethro's Gwen
13102—736—6HIR—305—2x

WIL-DOR FARM
RAY MILLER & FAMILY
R. 4, Box 233, Austin 55912

Hilldale Hal Hilltopper
S: Mulhocaway Butterfat King Hal
D: Hilldale C D Judy
13940—671—6DHIR—305—2x
Hilldale Lucky Strike
S: Western Glow Darimost
D: Hilldale Mars Sparkle
11640—611—5DHIR—305—2x

MISSISSIPPI

CUS-GEE GUERNSEY FARM
E. W. CUSTER & WILLIAM H. McGEE
Box 559, State College 39762

Magnolia Flash Corinthian
S: Fritzlyn Jeanette's Flash
D: Magnolia Corinthian Betty
9468—496—Sr4HIR—305—2x
Western Glow Darimost
S: Fritzlyn Jeanette's Flash
D: River Road Royal's Debbie
12070—599—13HIR—305—2x
Sande-Hill Double Emory
S: Norgert's Royal Nance
D: Shawnee Pridetta
20050—911—7DHIR—305—2x

MISSOURI

CLOVERDELL FARM
CARL E. KASTENDIECK & FAMILY
R. 2, Billings 65610

Cloverdell's Sandy's AM Sentry
S: Rosewood Nona's Ambassador
D: Cloverdell's Cindy's Sandy
26150—1140—5-3DHIR—365—2x
Housley's J. Champion
S: Guernsey Land Faithfull's Janus
D: Housley's B.B. Bubbles
15784—1018—2-1HIR—365—2x
Lyrene Top Domino
S: Gayoso View Top Command
D: Lyrene Maestro's Dora
16710—813—5DHIR—305—2x

J-MAR-NELL FARMS
MR. & MRS. MARVIN PARROTT
R.R. 1, Knob Noster 65336

J-Mar-Nell Dari King
S: Western Glow Darimost
D: Lakeland Rose King Velma
16940—841—6DHIR—305—2x
Lyrene May Rose Prince
S: Lyrene May Rose King
D: Lyrene Emory's Polly
16670—848—7DHIR—305—3x
McDonald Farms R.L. Dividend
S: McDonald Farms Pre Rose Lad
D: McDonald Farms Jolly Token
14360—701—9DHIR—305—2x

SUNNYMEDE FARMS, INC.
Bismarck 63624

Sunnymede Special's Saint
S: Sunnymede Hornet's Special
D: Sunnymede Actor's Sibyl
12824—677—Sr3HIR—365—3x
Woodacres Darimede
S: Western Glow Darimost
D: Sunnymede Transfer's Sibyl
15160—817—Sr4HIR—305—2x
Sunnymede Golden Select
S: Sunnymede B. Coast Golden
D: Sunnymede Actor's Sibyl
12824—677—Sr3HIR—365—3x

MONTANA

BECKER GUERNSEY FARM
HERMAN & RUSSELL D. BECKER
Ballantine 59006

Becker Farms Prince Supreme
S: Lyrene May Rose Prince
D: Becker Farms Nance's Taffy
20482—983—3-11DHI—365—2x

Woodacres Prince Lee
S: Lyrene May Rose Prince
D: Firview D. Marilee
16970—750—5-7DHIR—305—2x

Norgert's Royal Nance
S: Foremost Quantity's Royal
D: Char-Lane E Nancy
19084—872—7HIR—305—2x

NEW JERSEY

IDEAL GUERNSEY FARMS
JACOB TANIS
Augusta 07822

Ideal's Trion
S: Ideal's Superior
D: Ideal's Charmer's Trinket
16084—797—Sr4—365—3x

Ideal's Teton
S: Ideal's Lettie's Duke
D: Ideal's Risbecq's Trixie
14585—689—Sr4—365C—3x

Ideal's Factor
S: Ideal's Teton
D: Ideal's Superior's Fran
23681—1222—5yrs—365—3x

Ideal's Lettie's Duke
S: Florham Grand Duke
D: Pleasant Plains Lettie
14521—726—C—3x

Ideal's Beacon
S: Ideal's Susie's Noranda
D: Quincy Ultra Wild Rose
18944—766—AA—3x

Ideal's Superior
S: Gardenville Supreme
D: Ideal's Noranda's Susie
19277—1026—7yrs—365—3x

Ideal's Charlemagne
S: Ideal's Factor
D: Garden State May Charmaine
15080—749—9DHIR—305—2x

WOODACRES
ATHERTON W. HOBLER
Box 669, Princeton 08540

Woodacres Emporer
S: Woodacres Royal Coronation
D: Senecaside Meryl
13366—722—8HIR—305—2x

Woodacres Master Chief
S: Moreau Farms Chief
D: Rosalayn Master's Mary May
19814—1067—Sr4HIR—305—2x

Woodacres Sultan
S: Woodacres Emporer
D: Woodacres Queen Ruth
11480—478—5-11DHIR—238—2x

NEW MEXICO

PRICE-BLACK FARMS, INC.
Box 37, Arrey 87930

Price-Black Kubilee's Bruce
S: Liseter Sultan
D: Price-Black Prince's Kubilee
25050—1199—6DHIR—305—2x

Price-Black Kubilee's Maestro
S: Norgert's Royal Nance
D: Price-Black Prince's Kubilee
25050—1199—6DHIR—305—2x

Burger's Place Billy
S: Curtiss Candy Fabron
D: Elmcrest Demonstrator's Patsy
12071—597—Jr2—305C—2x

Woodacres Nance's Valiant
S: Norgert's Royal Nance
D: Woodacres Leader's Violet
16491—791—Jr4—365C—3x

Price-Black Kubilee's Mister Bob
S: Burger's Place Billy
D: Price-Black Prince's Kubilee
25050—1199—6-10DHIR—305—2x

SANDIA VISTA & DAWN EDEN
RALPH & DAVID HANDLEY
R. 1, Box 645, Albuquerque 87105

Willow Spring Finance
S: Willow Spring Financier
D: Willow Spring Fame's Diana
18794—1011—6-10DHI—365

Cookeby General
S: Yellow Creek Bft. Gypsy King
D: Lindalee D. Dolly
15070—619—8DHIR—305—2x

Yellow Creek Bft. Watchman
S: Yellow Creek Bft. Gypsy King
D: Wickey E. Queen
19720—1148—6DHIR—365—2x

Sande-Hill Double Emory
S: Norgert's Royal Nance
D: Shawnee Pridetta
20050—911—7DHIR—305—2x

Housley's J. Champion
S: Guernsey Land Faithfull's Janus
D: Housley's B.B. Bubbles
15784—1018—Jr2HIR—365—2x

Western Glow Darimost
S: Fritzlyn Jeanette's Flash
D: River Road Royal's Debbie
12070—599—13HIR—305—2x

Mungle's Sabian Saturn
S: Bluff View Sabian
D: Bluff View Pat's Luella
13530—605—Jr4DHIR—305—2x

NEW YORK

ATTEBROC FARM
ROGER H. CORBETTA
Millbrook 12545

Attebroc Flash Dividend
S: Ftitzlyn Jeanette's Flash
D: Ansmil D. Hopetta
14560—718—3-7DHIR—305—2x

Attebroc Brilliant Leader
S: Blakeford Libby's Brilliant
D: Cliff Dell Loletta
14620—742—4-4DHIR—305—2x
Also using top AI sires

CLOVER HILL FARM
LEE SOUTHARD
Cato 13033

McDonald Farms R.C. Galahad
S: McDonald Farms Rival Captain
D: McDonald Farms Bright Elrose
12750—736—Sr4DHIR—283—2x

Wandering Brook N. Handsome
S: Norgert's Royal Nance
D: Wandering Brook J.V. Honey
14930—682—7DHIR—284—2x

High Meadows Dari Nobleman
S: Western Glow Darimost
D: High Meadows Duke Nancy
11610—610—Jr3DHIR—305—2x

COON BROS. FARM
DIRCK V. V. & GARRISON V. V. COON
Amenia 12501

Golden Harvest Wyn Linus
S: Wyno Hamlet's Hornet
D: Golden Harvest F. Lynetta
12050—570—Jr4DHIR—305—2x
Also using top AI sires

EASTERN ARTIFICIAL INSEMINATION COOPERATIVE, INC.
P.O. Box 518, Ithaca 14850

Nyala Majesty's Acme
S: Wethersfield Majesty
D: Nyala Prince's Miss Liberty
20323—1004—11yrs—365—2x

Hansenarea Motel
S: Moreau Farms Chief
D: Hansenarea Betela
17700—822—9DHIR—305—2x

Guernsey Land Pharaoh's Pharaoh
S: Fra-Mar Pharaoh
D: Greystone Ora
12160—566—8DHI—305—2x

Willow Spring Bft. Supreme
S: Yellow Creek Jewel Supreme
D: Willow Spring Rosen's Victory
10602—558—10HIR—365—2x

Willow Spring Supreme Vic
S: Willow Spring Bft. Supreme
D: Willow Spring Fern's Victoria
13115—624—10HIR—365—2x

U.N.H. Darimost Noble
S: Western Glow Darimost
D: U.N.H. Supreme Jaunty
14830—728—4DHIR—305—2x

Brooknill Dari Guard
S: Western Glow Darimost
D: Brooknill R.B. Genevieve
14011—709—7yrs—316—2x (Can.)

Welcome Flash's Hollirex
S: Mulhocaway Butterfat Hollirex
D: Welcome Flash Watch
15580—770—6DHIR—301—2x

Welcome Fancy Bill
S: Burger's Place Billy
D: Colebrook Farms Valor's Fancy
22960—979—5DHIR—365—2x

FLEMINGDALE
PAUL L. & MARGARET A. FLEMING
R.D. 1, Cortland 13045

Lyrene Top Domino
S: Gayoso View Top Command
D: Lyrene Maestro's Dora
16710—813—5DHIR—305—2x

Raemelton Jolly Ce Vern
S: McDonald Farms Jolly Vern
D: Spar Hill Cecilia
17180—859—5HIR—353—2x

Willow Spring Bft. Supreme
S: Yellow Creek Jewel Supreme
D: Willow Spring Rosen's Victory
10602—558—10HIR—365—2x

GREYSTONE FARM
L. S. RIFORD & L. S. RIFORD, JR.
West Genesee Rd., Auburn 13021

Raemelton Jolly Ce Vern
S: McDonald Farms Jolly Vern
D: Spar Hill Cecilia
17180—859—5HIR—353—2x

Western Glow Darimost
S: Fritzlyn Jeanette's Flash
D: River Road Royal's Debbie
12070—599—13HIR—305—2x

HIGH MEADOWS FARM
HENRY C. VENIER
Sentinel Heights Road, La Fayette 13084

High Meadows Jolly Duke
S: McDonald Farms High Neptune
D: Caumsett Regal Cleo
14270—669—10DHIR—305—2x

High Meadows Conqueror
S: Norgert's Royal Nance
D: LushAcres Hermes' Quest
17529—1104—Jr4—365C—3x

Western Glow Darimost
S: Fritzlyn Jeanette's Flash
D: River Road Royal's Debbie
12070—599—13HIR—305—2x

HILLCREST FARM
RONALD WETHERWAX
R. 1, Wyoming 14591

Hillcrest Ada's Aladin
S: Burger's Place Billy
D: Hillcrest Vern's Ada
13010—583—6-1DHIC (on test)

Hillcrest Ethel's Agrippa
S: Burger's Place Billy
D: Larch Hollow Ethel
17370—809—8-3DHIR—305—2x

Hillcrest Inez's Ira
S: McDonald Farms Jolly Vern
D: Inez Valor Fortune
15610—736—7-3DHIR—305—2x

LERSON LAWN FARMS
WM. M. & LILLIAN V. EMERSON
Sennett 13150

Wyno Fame's Jason
S: Henslee Farms V. Fame
D: Wyno Hero Jade
15071—703—Jr2HIR—305—2x

Willow Runs Bo Sandor
S: Walker Farms Gay Rebel
D: Willow Runs Bo. Sharon
16030—805—5-4DHIR—365—2x

Buttercup's Billy
S: Burger's Place Billy
D: Dot's Buttercup Maid

LIMESTONE CREEK GUERNSEY FARM
WILLARD C. LIPE
Pompey Center Road, Manlius 13104

High Meadows Dari Supreme
S: Western Glow Darimost
D: Clearbranch Flash Carla
13710—590—5DHIR—305—2x

Norgert's Royal Nance
S: Foremost Quantity's Royal
D: Char-Lane E. Nancy
19084—872—7HIR—305—2x

Western Glow Darimost
S: Fritzlyn Jeanette's Flash
D: River Road Royal's Debbie
12070—599—13HIR—305—2x

MAPLE VALLEY FARM
EDGAR GROSS
Sinclairville 14782

Valley Faye Chief
S: Clearview Farm Chief
D: Maple Row Bo Matic Fay
13400—597—3-6DHIR—305—2x

Chedco Bonanza's King
S: Nyala Ermine's Bonanza
D: Chedco K. Hollyhock
14076—819—5HIR—305—2x

Hildiemaid Flash's Honor B.
S: Fritzlyn Jeanette's Flash
D: Hildiemaid Fame's Virtue B.
19350—1080—6DHIR—305—2x

XUM

MAPLE VUE FARM
VANCE ROBY
1824 Ionia-Mendon Rd.
Ionia 14475

Norgert's Royal Nance
S: Foremost Quantity's Royal
D: Char-Lane E. Nancy
19084—872—7HIR—305—2x

Western Glow Darimost
S: Fritzlyn Jeanette's Flash
D: River Road Royal's Debbie
12070—599—13HIR—305—2x

Nance's Leader of Maple Vue
S: Norgert's Royal Nance
D: Lolly of Maple Vue
16330—617—Sr3DHIR—305—2x

MAY RICH FARM
RICHARD P. & MAZIE P. OUTHOUSE
R. 3, Canandaigua 14424

Nance's Leader of Maple Vue
S: Norgert's Royal Nance
D: Lolly of Maple Vue
18520—679—5-11DHIR—301—2x

Lyrene May Rose Prince
S: Lyrene May Rose King
D: Lyrene Emory's Polly
16670—848—7DHIR—305—3x

McDONALD PROPERTIES
REED L. & ELEANOR F. McJUNKIN
Cortland 13045

Burger's Place Billy
S: Curtiss Candy Fabron
D: Elmcrest Demonstrator's Patsy
12071—597—Jr2—305C—2x

Raemelton Jolly Ce Vern
S: McDonald Farms Jolly Vern
D: Spar Hill Cecilia
17180—859—5HIR—353—2x

Western Glow Darimost
S: Fritzlyn Jeanette's Flash
D: River Road Royal's Debbie
12070—599—13HIR—305—2x

MULLIGAN FARM, INC.
5403 Barber Road, Avon 14414
Using top AI sires.

NEDROW FARM
JAMES NEDROW
R.D. 2, Clifton Springs 14432

High Meadows Royalty
S: High Meadows Jolly Duke
D: Rockyhill Darimost Royal
13010—646—5-3DHIR—298—2x
Also using top AI sires

PECKHURST FARM
G. HAROLD PECK
Box 90, Schuylerville 12871
Using top AI sires

PINE GROVE DAIRY, INC.
Duanesburg 12056

Western Glow Darimost
S: Fritzlyn Jeanette's Flash
D: River Road Royal's Debbie
12070—599—13HIR—305—2x

U N H Darimost Noble
S: Western Glow Darimost
D: U N H Supreme Jaunty
14830—728—Jr4DHIR—305—2x

Norgert's Royal Nance
S: Foremost Quantity's Royal
D: Char-Lane E. Nancy
19084—872—7HIR—305—2x

PLEASANT KNOB FARM
ERNEST RYMPH & SON
Greenwich 12834

McDonald's B. Karl
S: Burger's Place Billy
D: McDonald's JV Helga
13440—662—Sr3DHIR—305—2x

Burger's Place Billy
S: Curtiss Candy Fabron
D: Elmcrest Demonstrator's Patsy
12071—597—Jr2—305C—2x

McDonald Farms Mister Glen
S: McDonald Farms Premier
D: McDonald Farms Fine Turquoise
11834—600—5HIR—305—2x

RIPLEY FARM
ROLAND RIPLEY
R.D. 4, Cortland 13045

Ripley Farms Hi Ce Vern
S: Raemelton Jolly Ce Vern
D: McDonald Farms RC Hilaria
12500—667—3-5DHIR—305—2x

Raemelton Jolly Ce Vern
S: McDonald Farms Jolly Vern
D: Spar Hill Cecilia
17180—859—5HIR—353—2x

Norgert's Royal Nance
S: Foremost Quantity's Royal
D: Char-Lane E. Nancy
19084—872—7HIR—305—2x

ROSENDAHL FARM
JOHN E. CALHOUN & SONS
R.D. 2, Hoosick Falls 12090

Nyala King's Cavalier
S: Fairlawn H. Eastern King
D: Fairlawn Peerless Ermine
17855—893—8yrs—365—3x

Chedco Sarah's Flash
S: Fritzlyn Jeanette's Flash
D: Chedco Nugget's Sarah
14170—716—Jr4DHIR—305—2x

Lyrene May Rose Prince
S: Lyrene May Rose King
D: Lyrene Emory's Polly
16670—848—7DHIR—305—3x

TANRACKIN FARM
THOMAS M. WALLER
Bedford Hills 10507

Hanover Hill Successor
S: Hanover Hill Fame Success
D: Hanover Hill P. Elsie
12540—623—5DHIR—305—2x

Tanrackin Guardian
S: Wyno Hamlet's Hornet
D: B.H.H. Majesty's Rena

Tanrackin Jack
S: Wyno Hamlet's Hornet
D: Pine Hill Vi Jane
13120—613—9DHIR—305—2x

VAN KLEECK FARM
GEORGE VAN KLEECK
Hobart 13788
Using top AI sires

WANDERING BROOK FARMS
THE STANLEY MURPHY FAMILY
R.D. 1, Tully 13159

Western Glow Darimost
S: Fritzlyn Jeanette's Flash
D: River Road Royal's Debbie
12070—599—13HIR—305—2x

Raemelton Jolly Ce Vern
S: McDonald Farms Jolly Vern
D: Spar Hill Cecilia
17180—859—5HIR—353—2x

Wandering Brook B. Paul
S: Burger's Place Billy
D: Wandering Brook Miss Peggy
14140—673—8-8DHIR—305—2x

WELCOME STOCK FARM
WILLIAM H. PECK
R.D. 1, Box 143, Schuylerville 12871

Welcome Fancy Bill
S: Burger's Place Billy
D: Colebrook Farms Valor's Fancy
22960—979—5DHIR—365—2x

Blakeford Libby's Brilliant
S: Liseter Brilliant
D: Langmore Dominant Libby
22180—1047—11DHIR—365—2x
Also using top AI sires.

WIGHTMAN GUERNSEY FARM
ALICE K. WIGHTMAN
R.D. 1, Coventry Rd., Greene 13778

Norgert's Royal Nance
S: Foremost Quantity's Royal
D: Char-Lane E. Nancy
19084—872—7HIR—305—2x

Hanover Hill Fame Success
S: Henslee Farms V. Fame
D: Hanover Hill Pre Soya
16700—781—7DHIR—365—2x

Housley's J. Champion
S: Guernsey Land Faithfull's Janus
D: Housley's B.B. Bubbles
15784—1018—Jr2HIR—365—2x

WILLOW RUN FARM
WALTER H. JOHNSON
Silver Springs 14550

Willow Run D.M. Sterling
S: Western Glow Darimost
D: Willow Run Vern's Snow
11300—550—2-3DHIR—305—2x

NORTH CAROLINA

BOTTOM VIEW FARM
HAROLD E. & WARREN MYERS
R. 1, Cleveland 27013

Edisto Farms Star's Flash
S: Edisto Farms Flash's Star
D: Edisto Farms G. Fantasy
13400—597—8DHIR—305—2x

Western Glow Darimost
S: Fritzlyn Jeanette's Flash
D: River Road Royal's Debbie
12070—599—13HIR—305—2x

Housley's J. Champion
S: Guernsey Land Faithfull's Janus
D: Housley's B.B. Bubbles
15784—1018—2-1HIR—365—2x

CROASDAILE FARMS
HERBERT J. & FRANCES HILL FOX
Box 1769, Durham 27702

Norgert's Royal Nance
S: Foremost Quantity's Royal
D: Char-Lane E. Nancy
19084—872—7HIR—305—2x

Lyrene Top Domino
S: Gayoso View Top Command
D: Lyrene Maestro's Dora
16710—813—5DHIR—305—2x

Hanover Hill Fame Success
S: Henslee Farms V. Fame
D: Hanover Hill Pre Soya
16700—781—7DHIR—365—2x

GRAND VIEW GUERNSEY FARM
O.T. FOWLER & IRENE FOWLER GAMBILL
Pfafftown 27040

Grandview Nance's Dancer
S: Norgert's Royal Nance
D: Grand View Chieftain's Delia
14516—749—Jr4—305—2x

Grand View Billy
S: Burger's Place Billy
D: Brookberry Mon Jennifer
13140—612—3-7DHIR—305—2x

MAJAVIN FARM
MELVIN L. OUTEN
R. 7, Monroe 28110

Clear Springs Butterfat Chum
S: Mulhocaway Beauty Butterfat
D: Clear Springs Champion's Wanda
17614—773—Sr4—365—3x

Western Glow Darimost
S: Fritzlyn Jeanette's Flash
D: River Road Royal's Debbie
12070—599—13HIR—305—2x

Lyrene May Rose Prince
S: Lyrene May Rose King
D: Lyrene Emory's Polly
16670—848—7DHIR—305—3x

QUAIL ROOST FARM
GEORGE WATTS HILL
Rougemont 27572

Tannery Hill Florets Command
S: Gayoso View Top Command
D: Brooknill R.B. Floret
17019—832—8yrs—305 (Can.)

Quail Roost Prince Great
S: Lyrene May Rose Prince
D: Tannery Hill Fabulous Vera
17988—810—4DHIR—290 days—2x

Attebroc Flash Dividend
S: Fritzlyn Jeanette's Flash
D: Ansmil D. Hopetta
14560—718—3-7DHIR—305—2x

OHIO

CLEARVIEW FARM
DR. CHARLES P. ADKINS
R. 1, St. Henry 45883

Woodacres King Pharoah
S: Fairlawn Hornet's Sailor King
D: Woodacres Lady Jane
16271—817—Jr3HIR—305—2x

Woodacres Dari Bondsman
S: Western Glow Darimost
D: Bon Bon of Golden Bow
13659—663—8HIR—305—2x

COGNIAC FARM
ROBERT D. SOMMERS & FAMILY
R.D. 3, London 43140

McDonald Farms Nance Ideal
S: Norgert's Royal Nance
D: McDonald Farms B. Gretchen
11770—585—Jr2DHIR—303—2x

High Meadows Charmer
S: Burger's Place Billy
D: High Meadows Jolly Necklace
10600—482—Sr4DHIR—305—2x

Cogniac's Brilliant Henry
S: McDonald Farms Jolly Brilliant
D: McDonald Farms Miss Amabel
13977—680—Jr3HIR—305—2x

EBER-LEA FARM
WALTER A. EBERHARD & SON
1845 White Rd., Grove City 43123

Lyrene Prince Don
S: Lyrene May Rose Prince
D: Lyrene Maestro's Dora
17300—932—7-9DHIR—365—2x

Eber-Lea Farms Dazzler
S: Eber-Lea Farms Classic
D: Eber-Lea Brilliant Dazzle
10640—536—2-1DHIR—305—2x
Eber-Lea Farms Climax
S: Eber-Lea Farms Dandy
D: Eber-Lea Fancy Carmel
16060—745—2-1DHIR—365—2x

FRANCHESTER FARMS
CHARLES B. BOLTON
R.D. 2, West Salem 44287
Franchester Top Most
S: Gayoso View Top Command
D: Roetta Dariann
14279—647—Sr3HIR—305—2x
Franchester B. Bft. Cecil
S: Mulhocaway Beauty Butterfat
D: Franchester Model's Cecilia
16566—808—5HIR—305—2x
Franchester Cecilia's Bonanza
S: Nyala Ermine's Bonanza
D: Glengeran Leader's Cecilia
16450—754—7yrs—305C—3x
Yellow Creek Bft. Dolphin
S: Mulhocaway Butterfat King Hal
D: Noble D. Dora
23990—1172—6-8DHIR—305—2x

GOLD BANNER FARM
CARL FORTKAMP
R. 1, Box 293, Coldwater 45828
Woodacres King Pharoah
S: Fairlawn Hornet's Sailor King
D: Woodacres Lady Jane
16271—817—Jr3—305—2x
Woodacres Dari Bondsman
S: Western Glow Darimost
D: Bon Bon of Golden Bow
13659—663—8HIR—305—2x
Also using top AI sire.

HAPPY HILL FARMS
JAMES K. HEIDRICH
Willey Road, Harrison 45030
Chedco Hollyhock's Actor
S: Fairlawn Blanche's Actor
D: Chedco K. Hollyhock
14076—819—5HIR—305—2x
Mayflower's Fame's Transfer
S: Henslee Farms V. Fame
D: Ver-Dell T. Margene
14151—632—Jr4DHIR—365—2x
Fairlawn Muriel's Actor
S: Fairlawn Peerless Actor
D: Fairlawn K. Muriel
17203—910—10yrs—365—2x

KoKOSING FARMS
MRS. M. C. BOUTON & SONS
R.D. 2, Mt. Vernon 13050
KoKosing Flashy Mc
S: Fritzlyn Jeanette's Flash
D: Old Order Farms Anna
16500—814—8DHIR—305—2x
KoKosing Flashy Sun
S: Fritzlyn Jeanette's Flash
D: Hominy Hill R.K. Sunset
14370—642—Jr2DHIR—305—2x
KoKosing Flashy Appollo
S: Fritzlyn Jeanette's Flash
D: KoKosing's Golden Sparkle
9070—456—3-3DHIR—305—2x

RAEMELTON FARM DAIRY
ROGER A. BLACK
1030 Marion Ave., Mansfield 44906
Villa Crest Designer
S: Spar Hill Designer Junior
D: Villa Crest F. Dahlia
20470—1053—6DHIR—365—2x
Raemelton Villa Milkman
S: Villa Crest Designer
D: Brownlea Ideal Miss
20630—1044—5DHIR—365—2x
Spring Ridge G. Falcon
S: Henslee Farms V. Fame
D: Spring Ridge L. Grace
15044—739—7DHI—305—2x

RINELAND MANOR FARM
E. JAY RINEHART
R. 1, Galion 44833
McDonald Farms R.L. Dividend
S: McDonald Farms Pre Rose Lad
D: McDonald Farms Jolly Token
14360—701—9DHIR—305—2x
Lyrene May Rose Prince
S: Lyrene May Rose King
D: Lyrene Emory's Polly
16670—848—7-4DHIR—305—3x
Rineland Manor Prince Jason
S: Lyrene May Rose Prince
D: Melody Mound Viking Julie
11060—529—Sr2—365—2x

SELECT SIRES, INC.
1224 Alton-Darby Rd., Columbus 43228
Applebrook Fame's Corporal
S: Henslee Farms V. Fame
D: Applebrook Prediction Carla
17950—865—8-9DHIR—305—2x
Lyrene May Rose Prince
S: Lyrene May Rose King
D: Lyrene Emory's Polly
16670—848—7-4DHIR—305—3x
Ansmil Champion Chum
S: Hominy Hill Champion
D: Wagner's Belinda Pearl
20170—858—Sr3DHI—347—2x
Woodacres Emporer
S: Woodacres Royal Coronation
D: Senecaside Meryl
13366—722—8HIR—305—2x
Western Glow Darimost
S: Fritzlyn Jeanette's Flash
D: River Road Royal's Debbie
12070—599—13HIR—305—2x
Guernsey Land Belle's Onward
S: Henslee Farms V. Fame
D: Glengeran Fortune's D. Belle
14260—660—Sr4DHI—305—2x
Franchester Cecilia's Bonanza
S: Nyala Ermine's Bonanza
D: Glengeran Leader's Cecilia
16450—754—7-0—305—3x
Yellow Creek Top Honor Ace
S: Mulhocaway Butterfat Jeweler
D: Yellow Creek B. Happy
11538—655—Jr3HIR—365—2x
Lyrene Prince's Duke
S: Lyrene May Rose Prince
D: Lyrene Maestro's Dora
17300—932—7DHIR—365—2x
Hornback Farm N. Gaylord
S: Norgert's Royal Nance
D: Fox Run A.F.C. Faye
32110—1397—5DHIR—365—2x
Housley's J. Bimbo
S: Guernsey Land Faithfull's Janus
D: Housley's B.B. Bubbles
15784—1018—Jr2HIR—365—2x
Woodacres Superb Flash
S: Fritzlyn Jeanette's Flash
D: Firview Prince's Mary Jo
16160—799—6-6DHIR—305—2x
Welcome Darimost Fancy
S: Western Glow Darimost
D: Colebrook Farms Valor's Fancy
22960—979—5DHIR—365—2x
Kellogg TC Chief
S: Yellow Creek Noble Chief
D: Cedar Manor T.C. Mary
13350—666—Jr3DHIR—305—2x
Kellogg Chief's Billy
S: Burger's Place Billy
D: Dendel's Orchards Minnie Chief
18120—921—4-1DHIR—305—2x
Sande-Hill Double Emory
S: Norgert's Royal Nance
D: Shawnee Pridetta
20050—911—7DHIR—305—2x

OKLAHOMA

MUNGLE'S DAIRY
J. JENE MUNGLE
Atoka 74528
Mungle's Sabian Saturn
S: Bluff View Sabian
D: Bluff View Pat's Luella
13530—605—Jr4DHIR—305—2x
Wasson's Iodine's Nugget
S: Franchester Cecilia's Nugget
D: Friendship C.H.B. Iodine
14310—661—5DHIR—305—2x

OREGON

BROWNIES GUERNSEY FARMS
ORVILLE L. BROWN
Rt. 1, Box 417, Woodburn 97071
Brownies Farms Banker
S: Brownies Farms Optimist
D: Brownies Farms Brenda
16106—801—5HIR—365—2x
Brownies Farms Outlaw
S: McDonald Farms Premier
D: Brownies Farms Ocie
20232—993—6HIR—365—2x
Brownies Farms Oscar
S: McDonald Farms Premier
D: Brownies Farms Ocelia
13167—675—Sr4HIR—365—2x
Brownies Farms Omar
S: Westlynn B. Coast King
D: Brownies Farms Ocean
17230—865—Jr3DHIR—365—2x
Brownies Farms Optimist
S: Nyala Ermine's Bonanza
D: Brownies Farms Ocieanna
16241—804—Jr3HIR—365—2x
Westlynn B. Coast King
S: Nyala Ermine's Bonanza
D: Westlynn Clute
14154—624—6HIR—365C—2x

MARSH HOMESTEAD FARMS
WILLIAM MARSH & SONS
R. 3, Box 350, Cornelius 97113
Homestead Dari Leader
S: Western Glow Darimost
D: Homestead Leader's Pearl
9815—484—Jr4HIR—295—2x
Homestead Dari Flash
S: Western Glow Darimost
D: Homestead Noble Donna
10270—562—Jr4DHI—326—2x
Brownies Farms Ordway
S: McDonald Farms Premier
D: Brownies Farms Ocieanna
16241—804—3-3HIR—365—2x

PLAINVIEW FARM
JOHN WINTER, JR.
1201 Howard Lane, Junction City 97448
Western Glow Darimost
S: Fritzlyn Jeanette's Flash
D: River Road Royal's Debbie
12070—599—13HIR—305—2x
Housley's J. Champion
S: Guernsey Land Faithfull's Janus
D: Housley's B.B. Bubbles
15784—1018—Jr2HIR—365—2x
Lyrene May Rose Prince
S: Lyrene May Rose King
D: Lyrene Emory's Polly
16670—848—7DHIR—305—3x
Olympic View A. Banner
S: Hominy Hill Adrian
D: Butterfly N.
16099—741—Jr3DHIR—365—2x

TIDELAND
OREGON STATE UNIVERSITY
R. 1, Box 921, Astoria 97103
Tideland Bonanza's Hector
S: Nyala Ermine's Bonanza
D: Tideland Jason's Harmony
14658—859—Jr4HIR—365—2x
Tideland Astor's Hansel
S: Bayville Royal Astor
D: Tideland Jason's Hazel
20032—1050—5HIR—305—2x
Tideland Astor's Hero
S: Bayville Royal Aster
D: Tideland Fortune's Hilda
17400—924—3-9DHIR—305—2x

VALE VIEW FARM
JOE S. PAYNE
R. 2, Box 302, Vale 97918
Prestdale Conqueror's Tyrant
S: High Meadows Conqueror
D: Prestdale K. Trinket
11020—505—Jr3DHIR—305—2x
Vale View Superior Mac
S: Olympic View A. Superior
D: New Haven M. Margy
11460—546—4-8DHIR—305—2x

VALLEY VIEW GUERNSEY FARM
STAEHELY BROS.
21367 S. Central Point Road
Oregon City 97045
Roetta Blossom's Orbit
S: Roetta Rose Master's Bud
D: Roetta Cherry Blossom
15082—677—8HIR—351—2x
Western Glow Darimost
S: Fritzlyn Jeanette's Flash
D: River Road Royal's Debbie
12070—599—13HIR—305—2x

PENNSYLVANIA

ANTIETAM FARM
MRS. FLORENCE B. LYON
P.O. Box 367, Waynesboro 17268
Antietam Brilliant
S: Liseter Brilliant
D: Antietam H. Queen
13061—691—5HIR—305—2x
Hanover Hill Fame Success
S: Henslee Farms V. Fame
D: Hanover Hill Pre Soya
14040—660—Sr4HIR—305—2x

D: Ansmil D. Quantity
15940—783—6DHIR—305—2x
Hominy Hill Adrian
S: Hominy Hill Champion
D: Lynbrook Royal Annual
17341—891—9yrs—365—2x
Pine Grove Darimost
S: Western Glow Darimost
D: Hominy Hill Adrian Darlene
13264—701—Jr3—305—2x

EDISTO FARMS
J. B. GUESS, III.
Denmark 29042
Edisto Farms Felice May Prince
S: Lyrene May Rose Prince
D: Edisto Farms M.F. Felice
22360—1012—Jr3DHIR—305—2x
Edisto Farm Favorite's Bonus
S: Gayoso View Melinda Favorite
D: Edisto Farms S. Belva
14730—670—3-4DHIR—305—2x
Clearbranch Tulip B. Roman
S: Burger's Place Billy
D: Clearbranch Flash Tulip
18770—881—5DHIR—305—2x

LYNDALE FARMS
A. L. McCASKILL, SR. & JR.
R. 4, Bishopville 29010
Rosewood Royal Convention
S: Foremost Quantity's Royal
D: Ideal's L.D.'s Shirly
14780—743—15DHIR—305—2x
Gippy Nance Dandy
S: Norgert's Royal Nance
D: Ideal's S.R.K. Daisy
13630—672—5HIR—305—2x
Also using top AI sires.

MYRTLEDALE FARM
MARVIN BENNETT & PERRY HAMM
R. 4, Box 105 B, Newberry 29108
Housley's J. Champion
S: Guernsey Land Faithfull's Janus
D: Housley's B.B. Bubbles
15784—1018—2-1HIR—365—2x
Lyrene May Rose Prince
S: Lyrene May Rose King
D: Lyrene Emory's Polly
16670—848—7DHIR—305—3x
Mulhocaway Bon Jupiter
S: Chedco Bonanza's King
D: Mulhocaway Butterfat Junegrass
19510—965—7DHIR—305—2x

TENNESSEE

RIDGEWAY FARM
LEE & JOHN HOUSLEY
R. 1, Riceville 37370
Housley's J. Champion
S: Guernsey Land Faithfull's Janus
D: Housley's B.B. Bubbles
15784—1018—2-1HIR—365—2x
Housley's Dari Fayvor
S: Western Glow Darimost
D: Fox Run A.F.C. Faye
32110—1397—5DHIR—365—2x

VERMONT

STONE HOUSE FARM
LEON A. PERRY
Box 64, Orleans 05860
Woodacres Dari Supreme
S: Western Glow Darimost
D: Maple Row Gay's Angie
18640—819—4-1DHIR—305—2x
McDonald Farms JV Inspiration
S: McDonald Farms Jolly Val
D: McDonald Farms Miss Eleanora
11510—654—Jr3DHIR—305—2x
Norgert's Royal Nance
S: Foremost Quantity's Royal
D: Char-Lane E. Nancy
19084—872—7HIR—305—2x

VIRGINIA

BAYVILLE FARMS, INC.
P.O. Box 5506, Virginia Beach 23455
Bay Meadow Cedars Officer
S: Bay Meadow Hank's Count
D: Bay Meadow Hank's Onita
13390—631—Jr2DHIR—305—2x
Bayville Don Quixote
S: Moreau Farms Chief
D: Bayville Margaret Doll
14300—616—10DHIR—305—2x
Bayville Royal Duke
S: Bayville Royal Leslie
D: Bayville Margaret Doll
14300—616—10DHIR—305—2x

BUSHY PARK FARM
E. C. ANDERSON
Richmond 23026
Mulhocaway Butterfat Halyard
S: Mulhocaway Beauty Butterfat
D: Mulhocaway Bell Hala
10884—556—5HIR—305—2x
Mt. Ephraim Noble King
S: Mulhocaway Butterfat Halyard
D: Owen's Place C. Cherry
20483—823—5HIR—365—2x

DEERPATH FARMS
C. A. CUTCHINS III
R. 2, Franklin 23851
Deerpath Majesty's Popgun
S: Holliknoll Captain's Majesty
D: LushAcres Hermes' Poppy
11554—537—Jr2—365—3x
Deerpath Emory's Gordon
S: McDonald Farms Steadfast Emory
D: Hunterdale Golden Dassel
10840—533—7DHIR—292—2x
Clearbranch Flash Marvel
S: Fritzlyn Jeanette's Flash
D: Clearbranch Fore Heritage
11510—516—6DHIR—305—2x

DUN ROAMIN DAIRY FARMS
E. J. RICHARDSON
R. 1, Box 270, Galax 24333
Dun-Roamin Atlas
S: Burger's Place Billy
D: Langvalley Lord's Mollie
15500—733—8DHIR—286—2x
Dun-Roamin Billy's Hercules
S: Burger's Place Billy
D: Langvalley Lord's Mollie
15500—733—8DHIR—286—2x

WASHINGTON

ALL WEST BREEDERS, INC.
Box 197, Burlington 98264
Chedco Hollyhock's Ambler
S: Fairlawn Blanche's Actor
D: Chedco K. Hollyhock
14076—819—5HIR—305—2x
Western Glow Darimost
S: Fritzlyn Jeanette's Flash
D: River Road Royal's Debbie
12070—599—13HIR—305—2x
Lake Louise Patsy's Prince
S: Lake Louise Royal Superb
D: Lake Louise Anthracite's Patsy
18691—912—9yrs—365—3x

BROCKWELL FARM
HERBERT V. EKSTRAN
R. 1, Bow 98232
Brockwell Flash Alcatraz
S: Fritzlyn Jeanette's Flash
D: Brockwell F. Alicia
17269—785—7HIR—290—2x

CARNATION FARMS BREEDING SERVICE
Carnation 98014
Western Glow Melba's Champion
S: Hominy Hill Champion
D: Western Glow Transfer's Melba
12210—642—5DHIR—305—2x
Hildiemaid Diamond Jim B
S: Burger's Place Billy
D: Hildiemaid Fames Virtue B.
18250—921—Jr4DHIR—305—2x
High Meadows Charmer
S: Burger's Place Billy
D: High Meadows Jolly Necklace
11730—538—6DHIR—300—2x

CHANTICLEER FARM
PAUL I. TOMCHICK
R. 1, Box 163, Graham 98338
Using top AI sires.

CHUKLUCK FARM
L. W. POWER
Box 977, Burlington 98233
Far West Pansy's Actor
S: Far West Dari Count
D: Far West V. Fame's Ruth
18510—873—4-2DHIR—365—2x
Riverview Pansy's Commander
S: Riverview Malita's Promise
D: White Water Colonels Pansy
12515—604—7-6HIR—305—2x
Chukluck Linda's Lord
S: Western Glow Darimost
D: River Road Emblem's Linda
17740—796—7DHIR—305—2x

FAR WEST FARMS, INC.
CHARLES A. DAMON & SONS
R. 1, Bow 98232
Gayoso View Fame's Foremost
S: Henslee Farms V. Fame
D: Curtiss Candy Butter Debby
10178—519—Sr4HIR—305—2x
Far West Dari Count
S: Western Glow Darimost
D: Far West V. Fame's Ruth
18510—873—Jr4DHIR—365—2x
Roetta Hansome Prince
S: Lyrene May Rose Prince
D: Roetta Dari Dew
11460—587—2-11DHIR—305—2x

GRAYSMARSH FARM
WILLIAM G. REED &
LESTER J. LANCASTER
R. 2, Sequim 98382
Hominy Hill Sunlight
S: Hominy Hill Champion
D: Hominy Hill Princess Sunset
12590—659—Sr2—305—3x
Olympic View A. Banner
S: Hominy Hill Adrian
D: Butterfly N.
16280—754—6DHIR—365—2x
Graysmarsh Dagger
S: Graysmarsh Mainliner
D: Kay-Ron Valencian
17885—925—Sr4HIR—357—2x

LINDEAN'S
FLOYD M. SANDELL
2445 E. Bakerview Rd., Bellingham 98225
Lindean's Heidi V. Sir
S: Henslee Farms V. Fame
D: Lindean's Beau Heidi
14628—819—8HIR—365—2x
Lindean's Trish Lancelot
S: Western Glow Darimost
D: Lindean's Gladstone Trish
12779—617—5DHIR—305—2x
Lake Louise Patsy's Prince
S: Lake Louise Royal Superb
D: Lake Louise Anthracite's Patsy
11610—637—13DHIR—305—2x

MARKWELL FARM
MARVIN VAN MERSBERGEN
1492 Pangborn Rd., R. 3, Lynden 98264
Western Glow Gay Duke
S: Western Glow Duchess Superior
D: Western Glow Lady Gay Duchess
10737—615—Jr2DHIR—305—2x
Also using top AI sires.

MAXVALE GUERNSEY FARM
A. H. & J. P. McMONIGLE
R. 1, Box 51, Yelm 98597
Maxvale's Foremost Jump
S: Gayoso View Fame's Foremost
D: Maxvale's L. P. Maid
10220—481—6-3DHIR—305—2x
Maxvale Foremost Will
S: Gayoso View Fame's Foremost
D: Maxvale's B.B. Corlee
13110—680—7DHIR—348—2x
Maxvale's D.M. Monera
S: Western Glow Darimost
D: Maxvale's L.S. Maid
11560—673—7DHIR—305—2x

OLYMPIC VIEW FARM
MYRON W. LANCASTER
R. 3, Box 170, Sequim 98382
Olympic View A. Superior
S: Hominy Hill Adrian
D: Idacrest B. Bea
13610—651—7DHIR—365—2x
Olympic View A. Banner
S: Hominy Hill Adrian
D: Butterfly N.
16280—754—6DHIR—365—2x
Olympic View B. Maverick
S: Olympic View A. Banner
D: Mar I Dot Lucky's Marigold
13230—668—3-5DHIR—305—2x

ROBINDELL FARM
C. A. ROBINSON & SON
R. 3, Box 111, Sequim, 98382
Roetta Knight's Blossom Maker
S: Cla-ore Knight's Jon
D: Roetta Cherry Blossom
15082—677—8HIR—351—2x
Western Glow Darimost
S: Fritzlyn Jeanette's Flash
D: River Road Royal's Debbie
12070—599—13HIR—305—2x

ROCKYHILL FARM
C. P. BOON
R. 2, Box 551, Oak Harbor 98277
Lake Louise Patsy's Prince
S: Lake Louise Royal Superb
D: Lake Louise Anthracite's Patsy
18691—912—9yrs—365—3x

Housley's J. Champion
S: Guernsey Land Faithfull's Janus
D: Housley's B.B. Bubbles
15784—1018—Jr2HIR—365—2x

ROETTA GUERNSEY FARM
T. A. ROETCISOENDER
R. 2, Box 146, Everett 98202

Roetta Dari Roger
S: Western Glow Darimost
D: Roetta Rose's Rosetta
17590—834—5DHIR—305—2x

Roetta R. Mister Day
S: Roetta Dari Roger
D: Roetta Dawning Miss Day
13870—670—3-6DHIR—305—2x

Housley's J. Champion
S: Guernsey Land Faithfull's Janus
D: Housley's B.B. Bubbles
15784—1018—2-1HIR—365—2x

Franchester Top Most
S: Gayoso View Top Command
D: Roetta Dariann
14279—647—Sr3HIR—305—2x

ROZELYN FARM
ZWEEGMAN BROS.
9265 Double Ditch Road, Lynden 98264

Western Glow Darimost
S: Fritzlyn Jeanette's Flash
D: River Road Royal's Debbie
12070—599—13HIR—305—2x

Lake Louise Patsy's Prince
S: Lake Louise Royal Superb
D: Lake Louise Anthracite's Patsy
18691—912—9yrs—365—3x

Rozelyn Dari Mike
S: Western Glow Darimost
D: Rozelyn T.C. Myrna
14860—704—Jr2DHIR—365—2x

VALLEY PRIDE FARM
MERLE MILLER
R.F.D. 1, Burlington 98233

Valley Pride's F. Fame
S: Gayoso View Golden Fame
D: Valley Pride's Naleesha
16230—724—5DHIR—305—2x
Also using top AI sires.

WESTERN GLOW FARMS, INC.
FRIEDRICHS BROS.
R. 2, Box 151, Bow 98232

Western Glow Melba's Champion
S: Hominy Hill Champion
D: Western Glow Transfer's Melba
12210—642—5DHIR—305—2x

Western Glow M.D. Milkmaster
S: Henslee Farms V. Fame
D: Western Glow Fond Mary Duchess
15508—721—Jr2HIR—365—2x

Western Glow M.B. Duke
S: Walker Farms Grand Duke
D: Western Glow M.B. Duchess
13550—809—7DHIR—305—2x

WILL-O-WEST FARM
LEWIS VAN MERSBERGEN
906 Pangborn Road, Lynden 98264
Using top AI sires

WINACRES GUERNSEY FARM
A. WINTERS & SONS
R. 3, Wapato 98951

Winacres Prince Don
S: Lyrene May Rose Prince
D: Riverview Jeanette's Janie
13920—645—6DHIR—365—2x

Winacres Hi Champion
S: Housley's J. Champion
D: Winacres Hero's Hi Jo Jo
15160—718—3-6DHIR—305—2x

Winacres Jeans Flasher
S: Eber-Lea Farms Prince
D: Winacres Ferdand's Jean
14650—760—3-1DHIR—305—2x

WISCONSIN

AMERICAN BREEDERS SERVICE
De Forest 53532

Burger's Place Billy
S: Curtiss Candy Fabron
D: Elmcrest Demonstrator's Patsy
12071—597—Jr2—305C—2x

Bay Meadow St. Hank
S: Bay Meadow Elite's Steadfast
D: Bay Meadow Billy's Honeydew
12699—617—5HIR—305—2x

Cleverlands General Eldorado
S: Cleverlands Zoe's General
D: Cleverlands Mistress Doris
13307—640—12HIR—305—2x

Magnolia Flash Corinthian
S: Fritzlyn Jeanette's Flash
D: Magnolia Corinthian Betty
9468—496—Sr4HIR—305—2x

Norgert's Royal Tim
S: Foremost Quantity's Royal
D: Norgerts Nance Tid
23570—1067—7-8DHIR—305—2x

Walker Farms Grand Duke
S: Western Glow Darimost
D: Western Glow Fond Gay Duchess
17186—926—7-7DHIR—305—2x

Price-Black Kubilee's Maestro
S: Norgert's Royal Nance
D: Price-Black Prince's Kubilee
23420—1121—5-8DHIR—305—2x

Housley's J. Champion
S: Guernsey Land Faithfull's Janus
D: Housley's B.B. Bubbles
15784—1018—2-1HIR—365—2x

Clovelly Top Homet
S: Gayoso View Top Command
D: Wyno Fames Holly
15132—778—3-3—305—2x (Can.)

McDonald's Top Marine
S: Gayoso View Top Command
D: Bayville Billy Marlene
17035—739—Jr2DHIR—365—2x

Housley's Dari Fayvor
S: Western Glow Darimost
D: Fox Run A.F.C. Faye
32110—1397—5DHIR—365—2x

Price-Black Kubilee's Mister Bob
S: Burger's Place Billy
D: Price-Black Prince's Kubilee
25050—1199—6-10DHIR—305—2x

ARTESIA ACRES
HOWARD B. SATTLER
R. 1, Box 240, Malone 53049

Hominy Hill Acme
S: Hominy Hill Musician
D: Hominy Hill R.K. Anise
17231—917—Sr3—305—3x

Lockshore K. Foresquire
S: Lockshore Kilimanjaro
D: Lockshore Supreme Bess
17440—840—5-9DHIR—365—2x

BLUE BOULDER FARM
CLINTON & CARL HARTWAY
R. 1, Park Falls 54552

Blue Boulder S. Thunder
S: Norgert's Royal D. Scotsman
D: Blue Boulder Maud
13030—541—7DHIR—305—2x

Flambeau Nance's Patriot
S: Norgert's Royal Nance
D: Butterfat Dispatch Patty
Also using top AI sires.

CEDAR CREST ACRES
HARRY J. COISMAN
R. 6, Sturgeon Bay 54235

Hominy Hill Acme
S: Hominy Hill Musician
D: Hominy Hill R.K. Anise
17231—917—Sr3—305—3x

Fauver Hill Hal's Orbit
S: Mulhocaway Butterfat King Hal
D: Church Lane Opal
20700—968—10-10DHIR—365—2x

Franchester Cecilia's Model
S: Nyala Ermine's Bonanza
D: Franchester Model's Cecilia
16566—808—5HIR—305—2x

COULEE COUNTRY FARM
FLOYD L. NICHOLS
R. 1, Sparta 54656

Mulhocaway Butterfat Cherub
S: Mulhocaway Beauty Butterfat
D: Hominy Hill Adrian Anna
10889—530—Jr2DHIR—305—2x

Blakeford Libby's Brilliant
S: Liseter Brilliant
D: Langmore Dominant Libby
22180—1047—11DHIR—365—2x

Willow Spring Finance
S: Willow Spring Financier
D: Willow Spring Fames Diana
18794—1011—6DHI—365—2x

DONDOR FARM
DONALD HARDIE FAMILY
R.R. 1, Blair 54616

Mulhocaway Butterfat King Hal
S: Mulhocaway Beauty Butterfat
D: Mulhocaway Queen Halma
16364—912—7HIR—365—2x

Suneslope's Emory's Elitson
S: Suneslope's Charming Emory
D: Suneslope's Charming Elite
16265—759—Jr2HIR—365C—2x

Northern Hermes
S: Northern F. Hermes
D: Northern Conrad's Anna
18342—860—3-8—365C—2x

DUTCH MILL FARM
ROY E. JACOBS & SONS
R. 1, Sparta 54656

Dutch Mill Billy's Valor
S: Burger's Place Billy
D: Dutch Mill Monarch's Verity
11320—642—Jr4DHIR—305—2x

Spring Ridge G. Falcon
S: Henslee Farms V. Fame
D: Spring Ridge L. Grace
15044—739—7DHI—305—2x

Dutch Mill Valor's Nero
S: Dutch Mill Billy's Valor
D: Dutch's Nell
18110—875—6-6DHIR—305—2x

EAST CENTRAL BREEDERS COOPERATIVE
P.O. Box 191, Waupun 53963

Maplewood Royalist's Brigadier
S: McDonald Farms Le Royalist
D: Wey Acres Levity Sherry
17981—821—6yrs—305C—2x (Can.)

Norgert's Royal D. Scotsman
S: Foremost Quantity's Royal
D: Norgert's Scotsman Dewdrop
17520—962—10-8DHI—365—2x

Hominy Hill Acme
S: Hominy Hill Musician
D: Hominy Hill R.K. Anise
16654—1021—Sr4—305—2x

Lockshore K. Foresquire
S: Lockshore Kilimanjaro
D: Lockshore Supreme Bess
17440—840—5-9DHIR—365—2x

Nyala Ermine's Bonanza
S: Fairlawn Dairymaid's Steadfast
D: Fairlawn Peerless Ermine
17855—893—8yrs—365—3x

Prestdale F. Artic
S: Fritzlyn Jeanette's Flash
D: Prestdale B. Alice
10901—568—3-0HIR—356—2x

Chedco Bonanza's King
S: Nyala Ermine's Bonanza
D: Chedco K. Hollyhock
13588—743—6HIR—305—2x

Fauver Hill C. Sultan
S: Housley's J. Champion
D: Billy's Suzanne of Monroe
19492—988—6-3DHIR—254—2x

Roes-MOR E. Distinction
S: Langmeadow Excellance
D: Roes-MOR Rose's Dimple
12663—610—5yrs—305C—2x

Lance's King Billy
S: Gayoso View Fame's King
D: Bayville Socute Utopia

ELDERWOOD FARM
DONALD T. BURTON & SON
R. 1, Eagle 53119

Elderwood B. Mano
S: Burger's Place Billy
D: Glenville Thor's Charmaine
10706—572—2yrs—305—2x (Can.)

Spring Ridge Glen
S: Spring Ridge G. Falcon
D: Spring Ridge Glenna
10113—509—5-10DHI—315—2x

FAUVER HILL FARM
BERNARD PRALLE
R. 1, Onalaska 54650
Using top Tri-State sires

GUSANNA FARMS
ROYAL & JEAN CLAUSING
R. 2, 800 Western Ave.
Cedarburg 53012

Western Glow Darimost
S: Fritzlyn Jeanette's Flash
D: River Road Royal's Debbie
12070—599—13HIR—305—2x

Housley's Dari Fayvor
S: Western Glow Darimost
D: Fox Run A.F.C. Faye
32110—1397—5DHIR—365—2x

Housley's J. Champion
S: Guernsey Land Faithfull's Janus
D: Housley's B.B. Bubbles
15784—1018—2-1HIR—365—2x

HAPPY HOLLOW GUERNSEY FARM
GEORGE D. PETERSON
Wilson 54027

Happy Hollow Fame
S: Henslee Farms V. Fame
D: Happy Hollow Sandy
13436—809—DHI—365—3x

XUM

CRUMDALE FARM
MRS. PERCY C. MADEIRA
Berwyn 19312

Kelso's Supreme's Challenger
S: Manatawna J.G. Supreme
D: Ludlow Flash's Sunglow
17990—879—8DHIR—305—2x

Liseter Beacon's Flash
S: Liseter Winning Beacon
D: Liseter Brilliant Secret
14730—705—12DHIR—305—2x

ELSVIEW FARM
A. J. CELESTINE
R.F.D. 1, Scenery Hill 15360

Elsview Farms Atlas
S: Lyrene May Rose Prince
D: Rennwood Neptune's Judith
15550—804—6-9DHIR—305—2x

Elsview Farms Nance's Jed
S: Norgert's Royal Nance
D: Rennwood Neptune's Judith
15550—804—6-9DHIR—305—2x

KIMBERTON FARMS
H. A. W. MYRIN, ESTATE
R.D. 2, Phoenixville 19460

Spar Hill Major
S: McDonald Farms Jolly Vern
D: Spar Hill Feverfew
10760—604—5DHIR—305—2x

McDonald Farms J.V. Galore
S: McDonald Farms Jolly Val
D: McDonald Farms Jolly Charm
10440—565—7DHIR—305—2x

Sayre Farms Billy's Buddy
S: Burger's Place Billy
D: Sayre Farm Chum's Daughter
10150—504—Sr3DHIR—285—2x

LINDA VISTA FARM
SUMMERFIELD DAIRIES, INC.
R.D. 2, New Castle 16101

Lyrene Myra's Wistar
S: Lyrene Ch. Wistar
D: Lyrene Favorite Myra
14292—772—Sr4HIR—365—2x

Lyrene Wistar's Master
S: Lyrene Myra's Wistar
D: Lyrene Maestro's Madge
12930—710—5-11DHIR—305—2x

Yellow Creek Prince Noble
S: Lyrene May Rose Prince
D: Noble D. Dora
23790—1231—5-5DHIR—365—2x

LISETER FARM
JEAN L. A. duPONT
Newtown Square 19073

Liseter Brilliant
S: McDonald Farms Predictor
D: Caumsett Glimmer
15438—755—Sr4—365—3x

Liseter Beacon's Reward
S: Liseter Winning Beacon
D: Liseter Brilliant Sabrina
8890—488—Sr3DHIR—306—2x

Liseter Brilliant Gold
S: Liseter Brilliant
D: Liseter Leading Sunshine
14548—678—6HIR—305—2x

NAL AFFILIATED BREEDERS
(NOBA, ATLANTIC BREEDERS COOP., LABC)
Box 254, Lancaster 17604

High Meadows Conqueror
S: Norgert's Royal Nance
D: LushAcres Hermes' Quest
17529—1104—Jr4—365C—3x

McDonald Farms R.L. Dividend
S: McDonald Farms Pre Rose Lad
D: McDonald Farms Jolly Token
14360—701—9DHIR—305—2x

Woodacres Emporer's Jupiter
S: Woodacres Emporer
D: Haddon's J. Tina
20150—929—6yrs—365—2x

Franchester B. Bft. Cecil
S: Mulhocaway Beauty Butterfat
D: Franchester Model's Cecilia
16566—808—5HIR—305—2x

Mulhocaway Bon Jupiter
S: Chedco Bonanza's King
D: Mulhocaway Butterfat Junegrass
19510—965—7DHIR—305—2x

Woodacres Hal's Hermes
S: Mulhocaway Butterfat King Hal
D: Northern Hermes Flower
17570—879—8yrs—305—2x

Mecca Rose L.D. Bf. Hornet
S: Wyno Hamlet's Hornet
D: Ringwood's Langwater Lou
17130—827—Sr4DHIR—305—2x

Fairlawn Pamela's Warrior
S: Fairlawn K. Warrior
D: Pine Hill Peerless Pamela
19492—1102—5yrs—365C—2x

Maple Row Fortune's Bulletin
S: Yellow Creek S. Fortune
D: Maple Row Pharaoh's Babe
13820—671—5DHI—305—2x

Elsview Farms Atlas
S: Lyrene May Rose Prince
D: Rennwood Neptune's Judith
15550—804—6DHIR—305—2x

Shamrock Priscilla's Darimost
S: Western Glow Darimost
D: Martin Hornet's Priscilla
16636—648—8yrs—365—2x

Pine Vista Rex
S: Gayoso View Top Command
D: Lyrene Emory's Myrtle
21855—1170—5HIR—305—2x

Chedco Janet's King
S: Fairlawn K. Dairy King
D: Fairlawn Actor's Janet
16201—781—Jr4—365—3x

Chedco Bonanza's King
S: Nyala Ermine's Bonanza
D: Chedco K. Hollyhock
14076—819—5-7HIR—305—2x

McDonald Farms Royal Crown
S: McDonald Farms Jolly Paragon
D: McDonald Farms R.L. Wonder Girl
8716—406—Jr2HIR—305—2x

Hillcrest Ada's Aladin
S: Burger's Place Billy
D: Hillcrest Vern's Ada
14956—690—Jr2DHIR—365—2x

Woodacres Nance's Lad
S: Norgert's Royal Nance
D: Roetta Glow Lassie
14760—735—5DHIR—305—2x

Magnolia Bonanza Bill
S: Franchester Cecilia's Bonanza
D: Magnolia Flash Betty
15510—836—5DHIR—305—2x

Woodacres Emporer
S: Woodacres Royal Coronation
D: Senecaside Meryl
14015—701—6yrs—305—2x

Lyrene May Rose Prince
S: Lyrene May Rose King
D: Lyrene Emory's Polly
16670—848—7-4DHIR—305—3x

Edisto Farms Felice May Prince
S: Lyrene May Rose Prince
D: Edisto Farms M.F. Felice
22360—1012—Jr3DHIR—305—2x

Clearbranch Tulip B. Roman
S: Burger's Place Billy
D: Clearbranch Flash Tulip
18770—881—5DHIR—305—2x

Yellow Creek Bft. Dolphin
S: Mulhocaway Butterfat King Hal
D: Noble D. Dora
23790—1231—5DHIR—365—2x

Spring Ridge G. Falcon
S: Henslee Farms V. Fame
D: Spring Ridge L. Grace
15044—739—7DHI—305—2x

Mulhocaway Butterfat Halyard
S: Mulhocaway Beauty Butterfat
D: Mulhocaway Bell Hala
10884—556—5HIR—305—2x

Edisto Farms Favorite's Bonus
S: Gayoso View Melinda Favorite
D: Edisto Farms S. Belva
14730—670—Jr3DHIR—305—2x

Dumar Farm Vern's Leader
S: McDonald Farms Jolly Vern
D: Dumar Farm P.H. Lilian
15380—758—9DHI—338—2x

NORREN FARM
WARREN QUERIPEL &
J. NORMAN LEEDOM
Pipersville 18947

Norren Nance's Lad
S: Norgert's Royal Nance
D: Argilla Elite's Ruth
15650—818—6DHIR—305—2x

PENN-DEL FARM
RAYMOND F. & LOUISE WITMER
R. 1, Willow Street 17584

Penn-Del Brilliant Boy
S: Melfield Brilliant
D: Penn-Del King's Polly Anna
13330—668—6DHIR—305—2x

Melfield Brilliant
S: Liseter Brilliant
D: Melfield Pattala
10752—496—9HIR—305—2x

SIRE POWER, INC.
R. D. 2, Tunkhannock 18657

Golden Harvest King's Gourmet
S: Gardenville Rose King
D: Golden Harvest Mon Goodness
13450—748—Jr4HIR—305—3x

Woodacres Master Chief
S: Moreau Farms Chief
D: Rosalayn Master's Mary May
19814—1067—4-7HIR—305—2x

Spring Ridge G. Badger
S: Curtiss Candy Butterfinger
D: Spring Ridge L. Grace
14146—708—6-1DHI—305—2x

Woodacres Royal Masterman
S: Burger's Place Billy
D: Rosalayn Master's Mary May
19814—1067—4-7HIR—305—2x

Lockshore Tanica's Master
S: Gayoso View Top Command
D: Lockshore Masterblend Tanica
13485—754—3-1DHI—311—2x

Woodacres Dariann's Hal
S: Mulhocaway Butterfat King Hal
D: Roetta Dariann
14279—647—3-6HIR—305—2x

Yellow Creek Top Honor Ace
S: Mulhocaway Butterfat Jeweler
D: Yellow Creek B. Happy
11538—655—Jr3HIR—365—2x

Lyrene May Rose Prince
S: Lyrene May Rose King
D: Lyrene Emory's Polly
16670—848—7DHIR—305—2x

Twin Brook C.B. Paulson
S: Franchester Cecilia's Bonanza
D: Peach Green Paula
16816—933—6-6DHI—315—2x

Rushcreek Supreme's Lad
S: Yellow Creek Jewel Supreme
D: Monitor Bethany Lillian
10622—434—9HIR—566 T.M.

Fairlawn K Fortune
S: Fairlawn H. Eastern King
D: Fairlawn Actor's Linaria
16277—903—Sr4—365C—3x

Deep Lake Flash's Hannibal
S: Fritzlyn Jeanette's Flash
D: Hansenarea Betela
17700—822—9DHIR—305—2x

Deep Lake Billy's Charmer
S: Burger's Place Billy
D: Deep Lake Flash's Charm
18750—880—Sr4DHIR—305—2x

Bayville Brilliant Magic
S: Liseter Brilliant
D: Bayville Billy Marlene
17035—739—Jr2DHIR—365—2x

Franchester Top Most
S: Gayoso View Top Command
D: Roetta Dariann
14279—647—Sr3HIR—305—2x

Dorella Penny's Nance
S: Norgert's Royal Nance
D: Dorella Guardsman's Penny
16629—895—7HIR—305—2x

Feura Muriel Leader
S: Fairlawn Muriel's Valor
D: Feura For Lidelia
15980—776—5DHIR—305—2x

Sande-Hill Double Emory
S: Norgert's Royal Nance
D: Shawnee Pridetta
20050—911—7DHIR—305—2x

Western Glow Darimost
S: Fritzlyn Jeanette's Flash
D: River Road Royal's Debbie
12070—599—13HIR—305—2x

Woodacres Dari Hylite
S: Western Glow Darimost
D: McDonald Farms B. Hyacinth
16270—676—4-6—303—2x

Pine Vista Flash Flash
S: Fritzlyn Jeanette's Flash
D: Langmore Dominant Nola
19339—811—8HIR—305—2x

SMITHSIDE FARM
R. W. SMITH & BROS.
R.D. 2, Box 294, Hollidaysburg 16648

Smithside Dari Chief
S: Western Glow Darimost
D: Hillside Command's Pamela
15500—658—Jr2DHIR—305—2x

SOUTH CAROLINA

CROSS ARROWS FARM
PAUL K. & JAMES L. SWITZER
P.O. Box 404, Union 29379

Ansmil D. Quantity's Peerless
S: McDonald Farms R.L. Dividend

Happy Hollow Dari General
S: Western Glow Darimost
D: Happy Hollow Sandy
13436—809—DHI—365—3x
Also using top AI sires.

LA DONNA FARM
DONALD BETTS
R. 2, Box 271, East Troy 53120

Yellow Creek Mr. Special
S: Yellow Creek Butterfat Success
D: Yellow Creek S. Pretty Spot
16523—878—Sr4HIR—365—2x

Yellow Creek Bft. Harry
S: Yellow Creek Mr. Jupiter
D: Maple Lawn Jessola
15300—858—10DHIR—305—2x

LARKSDALE FARM
DENTON GEORGESON & SONS
R. 1, Box 175, Madison 53704

Spring Ridge G. Falcon
S: Henslee Farms V. Fame
D: Spring Ridge L. Grace
15044—739—7DHI—305—2x

Spring Ridge F. Gladiator
S: Spring Ridge G. Falcon
D: Spring Ridge Glow
11494—577—5DHI—305—2x

Spring Ridge Noble Lad
S: Curtiss Candy Verity Lad
D: Spring Ridge Gracie
15464—869—DHI—365—2x

LEVEL GREEN FARM
HAROLD CLAUSEN
R. 1, Bruce 54819

Norgert's Royal Nance
S: Foremost Quantity's Royal
D: Char-Lane E. Nancy
19084—872—7HIR—305—2x

Housley's J. Champion
S: Guernsey Land Faithfull's Janus
D: Housley's B.B. Bubbles
15784—1018—2-1HIR—365—2x

Hominy Hill Acme
S: Hominy Hill Musician
D: Hominy Hill R.K. Anise
16654—1021—Sr4—305—2x

MAPLE GROVE FARM
HARLEY E. RUDESILL
R. 2, Baldwin 54002
Using top AI sires

MEADOW GREEN FARM
AUGUST H. SCHUTH
R.R. 3, Whitewater 53190

Meadow Green Brilliant
S: McDonald Farms Jolly Val
D: Meadow Green K. May Blossom
11590—517—6-9HIR—305—2x

Wern's Premier's Waterloo
S: McDonald Farms Premier
D: McDonald Farms Jolly Bright
9930—525—Jr3DHIR—305—2x

MIDWEST BREEDERS COOPERATIVE
Box 469, Shawano 54166

Hominy Hill Acme
S: Hominy Hill Musician
D: Hominy Hill R.K. Anise
Sr3 305 3x 17231 917 AR

Prestdale F. Artic
S: Fritzlyn Jeanette's Flash
D: Prestdale B. Alice
Jr3 356 2x 10901 568 HIR

Roes-MOR E. Distinction
S: Langmeadow Excellance
D: Roes-MOR Rose's Dimple
5y 305C 2x 12663 610 HIR

Norgert's Royal D. Scotsman
S: Foremost Quantity's Royal
D: Norgert's Scotsman Dewdrop
10-8 365 2x 17520 5.5 962 DHI

Grayce Farms Foremost's Jester
S: Fairlawn Actor's Foremost
D: Grayce Farms Jessica
10-5 305 2x 10055 4.3 856 HIR

Maple Leaf Rocky
S: Fritzlyn Jeanette's Flash
D: Maple Leaf R. Lenore
6y 305 2x 11520 593 DHIR

Roes-MOR Dari Beau
S: Western Glow Darimost
D: Roes-MOR D. Beatrice
6-5 365 2x 17960 6.3 1135 DHIR

Franchester Cecilia's Model
S: Nyala Ermine's Bonanza
D: Franchester Model Cecilia
5-6 305 2x 16566 808 HIR

OAK HOLLOW FARM
PETER VOLID
Dilov, Inc., Genoa City 53128

Norgert's Leader's Future
S: Norgert's Virgel's Leader
D: Norgert's Nance's B. Futurama
18719—997—Sr3DHIR—365—2x

Oak Hollow Future's Tex
S: Norgert's Leader's Future
D: Oak Hollow Hal's Tiffin
9970—477—2-0DHIR—299—2x

PINE SHADOW FARM
GORDON P. ELY
Beldenville 54003

Lockshore K. Foresquire
S: Lockshore Kilimanjaro
D: Lockshore Supreme Bess
17440—840—5-9DHIR—365—2x

Lance's King Billy
S: Gayoso View Fame's King
D: Bayville Socute Utopia

Roetta Dari Roger
S: Western Glow Darimost
D: Roetta Rose's Rosetta
15530—883—3-9DHIR—354—2x

REALANE FARM
ERWIN J. RIEMER
9231 W. Bonniwell Rd.,
136 N., Mequon 53092

Realane Tri Super Don
S: Ideal's Trisuper
D: Realane Chief Dola
10400—417—8DHIR—305—2x

Realane Royal Nance Judson
S: Norgert's Royal Nance
D: Realane Clair Judina
11470—529—7-3DHIR—305—2x

Norgert's Royal Nance
S: Foremost Quantity's Royal
D: Char-Lane E. Nancy
19084—872—7HIR—305—2x

SCHADY ACRES
LESTER SCHADEMANN
R. 3, Lake Geneva 53147
Using top AI sires.

SPRING FLO FARM
OSCAR A. MILLER
R. 1, Black Creek 54106

Fauver Hill Hal Saturn
S: Mulhocaway Butterfat King Hal
D: Honor's Sheila of Monroe
11980—633—Jr4DHIR—305—2x

Spring Flo Dispatch King
S: Mulhocaway Butterfat Dispatch
D: Spring Flo's Kitty

TAG LANE FARM
THOMAS A. GRISWOLD, SR.
R. 1, Ixonia 53036
Using top AI sires.

TRI-STATE BREEDERS CO-OP
Westby 54667

Northern Hermes
S: Northern F. Hermes
D: Northern Conrad's Anna
18342—860—Sr3—365C—2x

Mulhocaway Butterfat King Hal
S: Mulhocaway Beauty Butterfat
D: Mulhocaway Queen Halma
16364—912—7HIR—365—2x

Valleyland Hallmark
S: Mulhocaway Butterfat King Hal
D: Valleyland Nell
13950—730—Sr4HIR—305—2x

Woodacres Jolly Duke
S: McDonald Farms Jolly Val
D: Western Glow Fond Gay Duchess
17305—958—4-5HIR—305—2x

Roetta Dari Roger
S: Western Glow Darimost
D: Roetta Rose's Rosetta
15530—883—3-9DHIR—354—2x

Bay Meadow Billy's Duce
S: Burger's Place Billy
D: Bay Meadow Elite's Daris
16352—679—9-1HIR—365—2x

Roes-MOR H. Dexter
S: Mulhocaway Butterfat King Hal
D: Roes-MOR E. Dee
13470—713—Jr4DHIR—305—2x

Lance's King Billy
S: Gayoso View Fame's King
D: Bayville Socute Utopia

Far West Dari Count
S: Western Glow Darimost
D: Far West V. Fame's Ruth
18510—873—Jr4DHIR—365—2x

Housley's J. Bimbo
S: Guernsey Land Faithfull's Janus
D: Housley's B.B. Bubbles
15784—1018—2-1HIR—365—2x

Lockshore K. Foresquire
S: Lockshore Kilimanjaro
D: Lockshore Supreme Bess
17440—840—5-9DHIR—365—2x

Cedarbrook Polly's Nance
S: Norgert's Royal Nance
D: Lyrene Emory's Polly
16670—848—7DHIR—305—2x

Fauver Hill Top Jupiter
S: Gayoso View Top Command
D: Dennis Farm Bon Josephine
16200—775—Sr4DHIR—305—2x

Spring Ridge G. Bingo
S: Maplewood Royalist Brigadier
D: Spring Ridge L. Grace
15044—739—7-3DHI—305—2x

Hillcrest Ethel's Agrippa
S: Burger's Place Billy
D: Larch Hollow Ethel
17370—809—8-3DHIR—305—2x

VALLEY VIEW FARM
HARRIS KAHL
R. 1, Ridgeland 54763

Lockshore K. Foresquire
S: Lockshore Kilimanjaro
D: Lockshore Supreme Bess
17440—840—5-9DHIR—365—2x

Roes-MOR E. Dexter
S: Mulhocaway Butterfat King Hal
D: Roes-MOR E. Dee
13470—713—Jr4DHIR—305—2x

Housley's J. Bimbo
S: Guernsey Land Faithfull's Janus
D: Housley's B.B. Bubbles
15784—1018—2-1HIR—365—2x

WERN FARMS
CHESTER & BARBARA WILLIAMS
R. 1, Waukesha 53186

Lauxmont Lafayette
S: Lauxmont Gendarme
D: Burkeville Emory's Elna
22849—979—9yrs—365—3x

McDonald Farms B. Knight
S: Burger's Place Billy
D: McDonald Farms RC Hilaria
10280—565—Jr2DHIR—305—2x

Wern's Onward's Philosopher
S: Wern's Magic's Onward
D: McDonald Farms Bright Daisy
12982—710—Jr4DHIR—320—2x

We wish to thank all of our advertisers who helped to make this 1970 Farm and Sire issue the largest single issue for the year.

For those who are looking for breeding stock, these breeders usually have something to offer. Tell them you saw their advertisement in the Sire Issue.

The Journal

ADVERTISE YOUR HERD REGULARLY IN THE GUERNSEY BREEDERS' JOURNAL

If your herd is on test

If you classify

If you consign to sales

If you use well-bred herd sires

If you have proved cow families

Then you are in a position to benefit from Journal advertising.

ASSISTANCE GLADLY GIVEN IN PREPARING ADVERTISING COPY

START A REGULAR ADVERTISING PROGRAM NOW.

The Journal

Leptospirosis Protection For Cattle Improved

THE CHANCE OF vaccinated cattle becoming carriers of leptospirosis has been reduced by tighter potency test requirements for Leptospira Pomona Bacterin, the U. S. Department of Agriculture reports.

Leptospira pomona infections are responsible for millions of dollars of reduced earnings for American cattlemen because of losses from death, abortion, or loss of production from infected cattle. Furthermore, leptospirosis infections can spread to other livestock and possibly even to man, making control of the disease especially important, say officials of USDA's Agricultural Research Service.

A number of scientists have reported evidence that vaccinated animals later exposed to virulent leptospira bacteria may not be completely protected. Such animals may avoid serious individual symptoms, but can develop a chronic infection in the kidney. Thus, they become carriers and shedders of leptospira bacteria, and they can spread disease to unvaccinated animals.

ARS scientists confirmed this problem and took steps to adjust for it in bacterin potency tests which are based on protection furnished immunized hamsters. Formerly, minimum potency standards required 80 percent protection for test hamsters that had been vaccinated with 1/200th of a cattle dose. The ARS scientists showed, however, that vaccinating hamsters with a smaller dose for test purposes screens out bacterins that might permit development of renal infections. Bacterins passing the hamster test at the lower 1/800th cattle dose produced higher levels of circulating protective antibodies in cattle, and this antibody level remained high longer in ARS trials.

Thus the more stringent hamster test provides both increased protection against renal infections and longer lasting immunity. For these two reasons ARS now requires that Leptospira Pomona Bacterin approved for interstate commerce or export be tested at 1/800th of a cattle dose.

Depend on

BAG BALM

LARGEST SELLING, ALL PURPOSE

OINTMENT

Helps FAST HEALING on injuries, cuts, scrapes, wire snags, chapping, windburn, sunburn; massage of caked bag. For horses, all animals, too. Smooth spreading, stays on. Loaded with soothing Lanolin. 4½ lb. Pail $9.50. 10 oz., $1.25. National best seller at farm, drug stores or write:

DAIRY ASSOCIATION CO., Lyndonville, Vt.

Chat . . .

THE HOLSTEIN-FRIESIAN Association of America has announced the appointment of James M. Leuenberger as director of information. He will be responsible for all internal and external communications for the breed, editing the Registered Holstein News and the development of promotion and information leaflets produced by the association.

A native of Iowa, he was raised on a registered Guernsey farm at Fort Atkinson, Iowa, and had a nine-year 4-H career. At college he worked at the University dairy farm on calf feeding experiments. In 1968, he received his B.S. degree in Dairy Science with a minor in Journalism. Recently he has completed his Masters in the latter.

DON'T FORGET TO SEND IN YOUR ALL-AMERICAN NOMINATIONS

Mail pictures and entries to the Guernsey Breeders' Journal, Peterborough, N. H. 03458. All entries and pictures must be received at the Home Office by Wednesday, December 9.

The Journal

GUERNSEY DELL FARM
225 Registered Guernseys

We have in the herd –

26 daughters by –
Cedarbrook Pollys Emory

27 daughters by –
Gayvil Pharekas Martian

And 60 cows bred to Norgert's Royal Nance.

Breeding Stock Usually For Sale
Chester E. & Robert G. Goodfield, Owners
Hardwick, Mass. 01037

Aiming for Tops in
PRODUCTION or TYPE?
Depend on
KOW-KARE
THE RELIABLE CONDITIONING RATION

Help bring out the best in your cows! Kow-Kare, complete vitamin-mineral supplement for high producing or freshening cattle.

KOW-KARE'S Vitamins A, D and E help offset cows' heavy physiological demands. This positively balanced vitamin-mineral supplement aids better feeding, better cows, better returns. 50 lb. Drum $25; 2¾ lb. Can $2; 1¼ lb. Can $1.15.

At Farm Supply, Feed, Drug dealer's

DAIRY ASSOCIATION CO., Lyndonville, Vt.

WANTED - - - Job as working Manager of dairy farm, Guernsey herd preferred. Experienced. Have own help. Would consider half interest.

GEORGE McFARLAND
Route 1
Sandwich, Illinois 60548

Please mention the Guernsey Breeders' Journal when answering our advertisers.

- SALE CATALOGS -

WANTED...
Your Next Catalog

Why settle for an ordinary catalog when MWM gives you extra features at no extra cost: specially designed covers, title pages, borders, heading designs, and as many pictures as you wish. All this—and right on schedule! Write today for samples and prices.

MWM COLOR PRESS, INC.
AURORA, MISSOURI 65605

Corn Blight and Dairy Feeding Problems

By M. E. McCullough
Animal Nutritionist
Georgia Experiment Station

BY NOW WE KNOW that last summer's corn blight did more than just reduce yields of both corn grain and corn silage. Corn silage is coming out of the silo in conditions ranging from something less than desirable to almost useless. A major problem is the excessive tendency to mold and the short "trough-life" that this causes. Since much of the corn silage is showing excess heating in the silo, this is resulting in the loss of soluble carbohydrates. Silage samples being submitted for forage analysis are high in fiber, about normal in crude protein and higher in pH indicating poor fermentation.

We fully expect some silages to be sufficiently poor to require the silos to be emptied and the silage spread as waste. Other silages will be useable in limited quantities along with higher than normal rates of grain feeding. Those farmers that harvested corn varieties with considerable tolerance to "blight" before the damage was severe will have silage that will feed quite well providing some extra precautions are taken.

The forage feeding problems are further complicated by considerable increases in the cost of other feed ingredients. This increase is reflected in potential roughage substitutes (cottonseed hulls, soybean mill feed, etc.) as well as the normal supplies of energy and protein ingredients. This situation may worsen as the winter feeding period goes by.

The following general suggestions are made in terms of the general range of quality in silages:

1. Forage test all silages.
2. With good to excellent silage, least-cost computer rations are your best bet.
3. Intake on "blight" silage has generally been improved by adding some molasses at feeding time. This would be a good time to look at 30 percent protein liquid supplements to be fed on the silage. (Do not depend upon free choice feeding of liquid supplements in lick tanks to improve silage intake.)
4. With poor silage, the use of roughage-extender rations (12-14 percent crude protein – 16-18 percent crude fiber) will enable you to utilize most of your silage supply. An alternative to this route would be the purchase of sufficient hay to provide 10-12 lbs. of hay per day per cow. Since hay is in somewhat short supply, early purchasing is advisable.
5. Silage that is rotten is rotten silage and should be treated as such. There comes a time in all feeding programs when facts must be faced – if your silage is not fit for feeding, accept the fact and go some other route.
6. This will be a good year to be sure your grain ration contains about 2,000,000 units of vitamin A per ton, adequate amounts of calcium and phosphorus and trace mineral salt. There is nothing to be gained from buying and feeding exotic vitamin – mineral – trace element mixes, stick to good sources in reasonable amounts.
7. Temporary winter pasture on a rationed basis should help most feeding programs this year.

Professor Nyle C. Brady Named Associate Dean

PROFESSOR NYLE C. Brady, director of Cornell University Agricultural Experiment Station, has been named associate dean of the New York State College of Agriculture.

Brady has served as director of research in the Colleges of Agriculture and Human Ecology since 1965 when he returned to Cornell after serving for nearly two years as director of science and education in the U. S. Department of Agriculture. First appointed to the College staff in 1947, Brady was advanced to full professor in 1952. From 1955 to 1963 he was head of the Department of Agronomy. He has held or currently holds a number of leadership positions in governmental, scholastic and private agencies.

Dr. Brady received his B.S. degree from Brigham Young University and his Ph. D. from North Carolina State College.

BAG BALM Brand
DILATORS
USED BY MANY VETS

Many vets get fast medicated help for teat troubles, protect that valuable quarter, with famous lanolin-loaded Bag Balm brand Dilators. Super flexible, long lasting. Packed in famous fast Healing Bag Balm ointment. LARGE PACKAGE of 40 only $1.25. At farm and drug stores or write:

DAIRY ASSOCIATION CO., Lyndonville, Vt.

TIMBER-WOLF-SALES

P.O. BOX 471
INTERNATIONAL FALLS, MINN. 56649

WORLD FAMOUS **brother®** ALL STEEL *typewriters*

AND BUILT TO LAST!
5 YEAR PARTS GUARANTEE

ELECTRICS

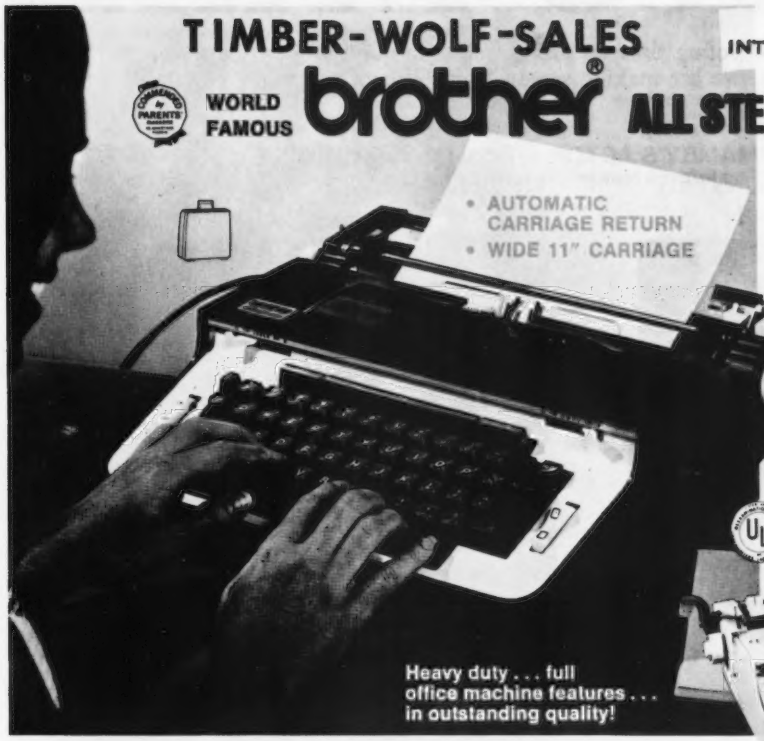

DELUXE ELECTRIC TYPEWRITER WITH AUTOMATIC CARRIAGE RETURN – WIDE 11" CARRIAGE

Does everything . . . electrically. Features electric carriage return, 4 electric repeat keys, electric backspace key and electric space bar. Big 11" carriage. Has line drawing operture (right and left) paper support and line indicator. Keyboard lock, graduated touch control, four position vertical spacing, half space, instant margins, keyset tab, clear-view paper meters with scale and card holder. Wt. 33 lbs. With carrying case, key-lock.
3937 **$115.00**

INNOVATION! THEY HAVE THE BRAND NEW "AUTOMATIC REPEAT SPACER" FEATURE
ALL STEEL

BUDGET PRICED ELECTRIC TYPEWRITER

A quality model with professional office features. Graduated touch control, four position vertical spacing, line drawing operture (right and left) paper support and line indicator, half space instant margins, automatic tabulator plus countless other quality features. With carrying case, key-lock. Weight 33 lbs.
3936 **$89.95**

88 CHARACTER KEYBOARD WITH TAB

Heavy duty portable with full office keyboard. Automatic repeat spacer. Has four more characters than comparable models: (+ = 1!.), jam release key, half spacing and instant margins, variable line spacer, 2-color ribbon, stencil position, tabulator, and touch adjustment. Carrying case included. 14½ lbs.
3934 **$39.00**

FULL FEATURED COMPACT WITH KEY SET TABULATOR

None can compare with this deluxe key set tab model Automatic repeat spacer. Includes 88 character keyboard, jam release key, touch adjustment, half space; instant margins, 2-color ribbon, variable line spacer, stencil position. Comes with elegant luggage-type carrying case. Wt. 18.5 lbs.
3935 **$49.50**

Satisfaction Guaranteed

ALL STEEL

BUDGET PORTABLE TYPEWRITER

This lightweight rugged portable is an incomparable value for students or pros. Full office keyboard features: 84 characters, jam release key, 2-color ribbon, stencil position, half space and margin stops. Top lid with handle included. Wt. 14.4 lbs.
3933 **$34.95**

TIMBER WOLF SALES
P.O. Box 471
International Falls, Minnesota 56649

--NO-RISK COUPON--MAIL TODAY----

TIMBER - WOLF - SALES
P.O. Box 471
International Falls, Minnesota 56649

Please send me, under your 30 day Free-Trial Offer, Shown below:

TYPEWRITER	Price Ea.	Total Amt.
	TOTAL ORDER	

Name _____
Street _____
City _____ State _____
Enclosed: ☐ Check, ☐ M.O. No COD's ____ Zip _____

FREE TRIAL OFFER

Use it for 30 days. If you are not completely satisfied, return it to us for a full refund. This is an unconditional free trial offer.

CHEDCO FARM

We have two exceptionally well-bred young sires we are sampling in our herd. They are backed by great cows from outstanding cow families. We are making semen from both of these bulls available at a very reasonable price.

1. CHEDCO MAMBY'S ACTOR – Born March 21, 1967

His Sire: Fairlawn Blanche's Actor, Gold Star Sire

His Excellent Dam

Lyrene Maestro's Mamby (E 4 times–92 at 8 Yrs.). 4 daughters, 1 son in the herd. 7 records total 121,550M–6,107F, including 19850 – 946 – 8-3DHIR – 305 – 2x. Sire: **Lyrene Emory's Maestro,** Gold Star Sire.

His Full Sister

Chedco Actor's Matie (VG–88), 2 records total 28,882M – 1,611F – 721 days, 13220 – 736 – 3-6DHIR – 305 – 2x. On retest with 4166 – 208 – 4-7DHIR – 2x in 67 days. 1st 3 Yrs., 1st Best Uddered 3 Yrs., Mass. Guernsey Show, 1969, member HM Best 3 Females, 1968.

His Maternal Sister

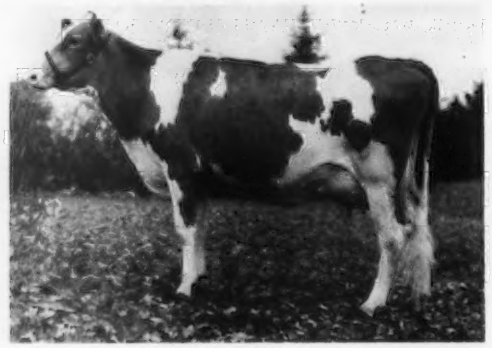

Lyrene Prince's Mamby (VG), 12490 – 594 – 2-1DHIR – 305 – 2x, 14440 – 719 – 3-1DHIR – 305 – 2x. Sire: **Lyrene May Rose Prince.**

His Paternal Granddam

Riegeldale King's Blanche (88.5 at 18 Yrs.), Gold Star Dam. 4 records include 15244 – 841 – 5yrs – 365C – 3x. Head of the Blanche-Hollyhock Family that is the backbone of our herd.

His Daughter

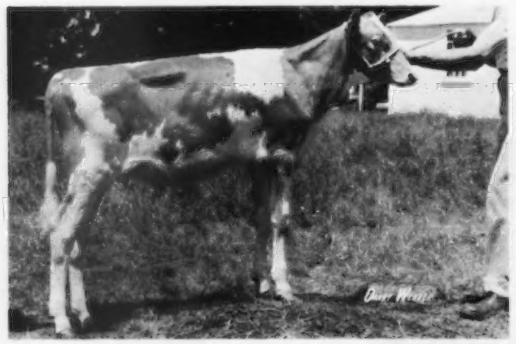

Chedco Mamby's Holly – Born January 20, 1970. (Picture taken June 14, 1970.)

His Daughter

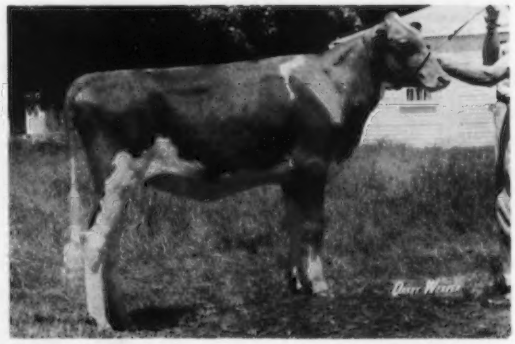

Chedco M. Actor's Janet – Born June 11, 1969. (Picture taken June 14, 1970.)

Mamby's Actor has "the New Guernsey Look." He has tremendous size, stretch and scale, and he is passing it on to his daughters, that also have his dam's sharpness and quality. We have 10 young daughters in the herd. Recent visitors were immensely impressed with Actor and his daughters.

CHEDCO FARM

2. CHEDCO FLORET'S FABULOUS
Born October 24, 1968
(Picture taken June 14, 1970)
1st Yearling Bull, Mass. Guernsey Show, 1970.
His Sire: McDonald Farms J. V. Fabulous

His Excellent Dam

Brooknill R.B. Floret (E–94.5, Can.). Highest classified Canadian cow. Classified 94 at Chedco at 10½ years (Excellent Udder). 16512 – 882 – 4yrs – 365 – 2x (Can.), 17019 – 832 – 8yrs – 305 – 2x. Grand Champion Cow, Royal Winter Fair, 1964.

His Dam's Excellent Granddam

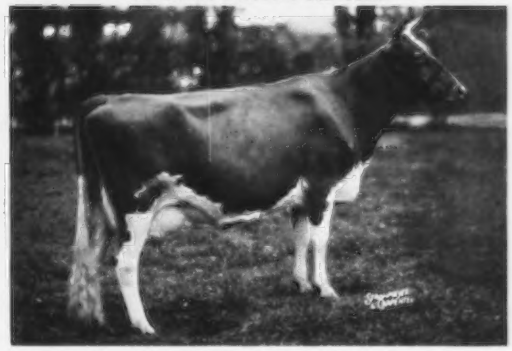

Orchard Lea Howards Flip (E), Gold Star Dam (Can.). Gold & Seal Producer, 104,416M–4,898F in 10 lactations, including 12796 – 599 – 6yrs – 305 – 2x. All-Canadian Aged Cow, 1955.

His Excellent Paternal Granddam

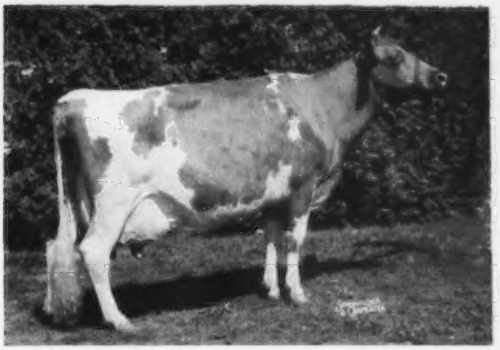

McDonald Farms Jolly Token (E 7 times), All-American Calf, 1954, 3-Year-Old, 1957, 4-Year-Old, 1958. Lifetime Production, 110,385M–5,325F, including 13335 – 683 – Jr2 – 365C – 3x, 14360 – 701 – 9DHIR – 305 – 2x, 3 PR sons, 2 tested daughters.

His Excellent Paternal Sister

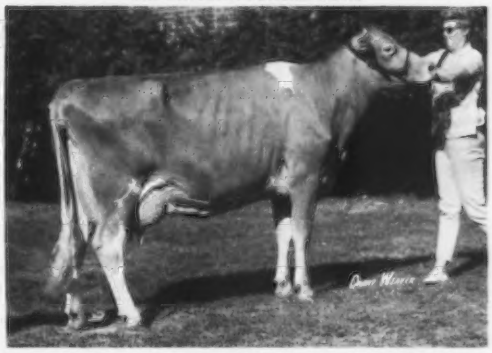

Tannery Hill Fabulous Vera (E '70–93, Excellent Udder). Highest price Guernsey female ever sold in Canada ($6,800). Sr. & Gr. Ch. Female, Va. State Fair, 1968, 1969. 17000 – 773 – 4DHIR – 305 – 2x.

Floret's Fabulous is an outstanding individual. His sire, **McDonald Farms J.V. Fabulous**, is probably siring more good-uddered daughters in Canada than any other bull in service, and his dam, **Floret**, in our herd, has an Excellent Udder with great quality. She is one of the very few cows that has classified Excellent in front feet and legs.

Both of these bulls are producing excellent quality semen.

Cow Families Are Our GREATEST ASSET

Write, wire or phone . . . add the blood of these proven Cow Families to your herd.

C. E. COTTING, Owner
28 State Street
Boston, Mass. 02109

Federal Accredited No. 100024
State Bang's Free No. 20
ANDREW C. WARNER, Herd Manager
Telephone: 838 - 2861
Area Code 617

ROUTE 62
BERLIN, MASS. 01503
ROLAND B. PLUMMER, Herdsman
Telephone: 838 - 2445

THIRD HIGHEST HERD IN THE COUNTRY FOR MILK

AMONG ALL HERDS ON OFFICIAL TEST (75–125 records)

HIGH HERD ON OFFICIAL TEST IN MISSISSIPPI

1969 PRODUCTION . . . 90 DHIR records average 12451 lbs. MILK, 4.3%, 539 lbs. FAT, ME–305–2x

4 STATE PRODUCTION LEADERS FOR MILK

3 STATE PRODUCTION LEADERS FOR FAT

	MILK	FAT	DIVISION	PLACE
Sunny Land Flashs Valley	14760	586	2-2DHIR–301–2x	1st M
Sunny Land Flashs Vena	12090	609	2-4DHIR–305–2x	1st F
Sunny Land Bonanzas Sascha	15580	730	2-11DHIR–305–2x	1st M, 1st F
Sunny Land Bonanzas Viola	18140	703	4-8DHIR–305–2x	1st M
Sunny Land Vans Sheila	16930	762	4-11DHIR–290–2x	1st F
Sunny Land L. Pet	18180	751	10-11DHIR–305–2x	1st M

1970 PRODUCTION . . . During the first 6 months we completed 19 DHIR records that averaged 12794 lbs. milk, 4.3%, 547 lbs. fat, ME–305–2x.

A Few 1970 Records – ACTUAL PRODUCTION

	MILK	FAT	DIVISION
Sunny Land Fames Susan	17920	670	7-6DHIR–305–2x
Sunny Land L. Paula	15410	586	8-5DHIR–305–2x
Sunny Land Flashs Vivian	12520	529	3-3DHIR–305–2x
Sunny Land Flashs Mamie	12800	612	3-0DHIR–305–2x
Sunny Land Flashs Vonne	11460	513	2-6DHIR–305–2x
Sunny Land Flashs Ginger	17310	751	3-11DHIR–305–2x

We are breeding to top AI Sires

AMONG THE BULLS IN SERVICE ARE –

	USDA SUMMARY 5/70		
PRED. DIFF.	MILK	FAT	REPEATABILITY
Magnolia "Flash" Corinthian	+ 456	+20	87%
Western Glow Darimost	+ 532	+31	96%
Housley's J. Champion	+1001	+44	27%
Applebrook Fame's Corporal	+ 362	+ 7	78%
Sande-Hill Double Emory (Est. P.D.)	+ 705	+17	78%

Corporal is the sire of the New Breed Milk Champion, *32110 lbs. milk, *1397 lbs. fat, 5-4DHIR – 365 – 2x, 1st milk, 2nd fat, All-American Aged Cow, 1st Aged Cow at the National, 1st Best Uddered Aged Cow, National, 1969.

PLAN TO VISIT OUR HERD WHENEVER YOU ARE IN THE AREA

William H. McGee
Tel. 323-5202 (Home)
325-3814 (Office)

Edward W. Custer
Tel. 323-5047 (Home)

CUS GEE GUERNSEY FARM

Turn south at Holiday Inn on Montgomery Extension, farm 2.7 miles on right.
Box 559, State College, Mississippi 39762

Kleinpeter FARMS

REGISTERED GUERNSEYS

ROUTE 6, BOX 50, BATON ROUGE, LOUISIANA 70815 PHONE 937-2121

EIGHT MILES SOUTH OF BATON ROUGE SIXTY MILES NORTH OF NEW ORLEANS ON U.S. HIGHWAY 61

Leon R. Kleinpeter, Sr., President Thomas G. Kleinpeter, Manager Andrew Morris, Herdsman

DHIR Testing

OUR FOUNDATION BULL

Green Meadow Breeding

Fairlawn Pamela's WARRIOR 8G47

A Plus Proof . . . USDA Summary 5/70 . . 189 daughters, 27 herds average 9893 lbs. milk, 435 lbs. fat, a Pred. Diff. of +172 lbs. MILK, +6 lbs. FAT, 69% Repeatability, 125 classified average 82.8.

TAKEN RIGHT FROM THE BULL BOOK

"WARRIOR daughters are taller than average, very uniform and functionally sound. Their udders are well-attached and legs and feet are very acceptable. They develop very nicely and display good longevity. He transmits above average body strength, and can be expected to improve udder quality."

Noba Atlantic Labc

Affiliated Breeders

WARRIOR HAS BEEN OLD RELIABLE FOR US

We can count on him to get production and quality.

HIS DAUGHTERS LIKE TO WORK!

The Warrior daughters have helped us to keep our production on the way up.

The last classification on Warrior daughters in our herd is 84.2. Our Warriors are above average in both Type and Production.

We are also breeding to top AI bulls –

BURGER'S PLACE BILLY – NORGERT'S ROYAL NANCE – WESTERN GLOW DARIMOST

GURNZGOLD

GOLDEN GUERNSEY MILK

GOLDEN GUERNSEY MILK PRODUCTS

We started the distribution of GOLDEN GUERNSEY milk on February 3, 1958, and have had a steady growth each year since the inception of the program. We know that there is a difference in milk just as there are differences in cuts of beef or other meats. Golden Guernsey milk products are power-packed with protein. It contains more vitamin A, more minerals, more energy value – it excels in color and flavor, and has more food value than ordinary milk.

SIZE X STRENGTH + LOTS OF MILK = TAFFY !

BECKER FARMS

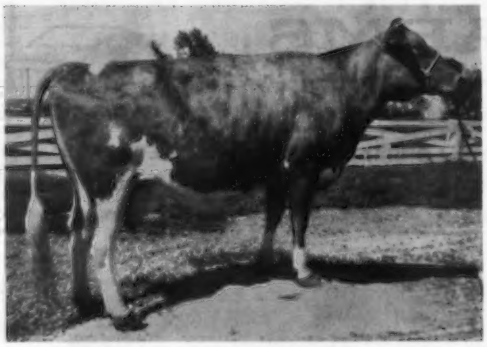

BECKER FARMS NANCE'S TAFFY
EXCELLENT (91)
17740–825–3-11DHIR–305–2x
20482–983–3-11DHIR–365–2x

Taffy comes by all this rightfully, being sired by **Nance** and out of **Becker Farm's Tulip (VG)**, with 15095 – 664 – 5-7DHI – 342 – 2x. She is sired by Becker Farms Cupid.

Two Sons Of Lyrene May Rose Prince In Service –

Becker Farms Prince Supreme, born February 11, 1969. He is out of **Taffy** (above).

Woodacres Prince Lee, born June 18, 1968, and out of **Firview D. Marilee** (E), with 11309 – 508 – 3-2DHI – 305 – 2x, 14140 – 661 – 4-6DHIR – 305 – 2x, 16970 – 750 – 5-7DHIR – 305 – 2x, HM A-A 4-Year-Old, 1967, member Res. A-A Produce, 1967, 1968. Maternal sister to Firview Princess Mary Jo (E), 15000 – 746 – 5-4DHIR – 305 – 2x, 16160 – 799 – 6-6DHIR – 305 – 2x. We have 13 young daughters that look most promising – also, **a son for sale**. Write for information.

Our herd is on DHIR test. During the first 6 months of 1970 we completed 26 DHIR records that averaged 12030M – 623F – ME – 305 – 2x.

Ballantine, Montana 59006

Owners: Herman Becker & Son
Tel. 406–967-2136

3 HERD SIRES FROM THE SIBYL FAMILY

WOODACRES DARIMEDE – Born March 21, 1967

Sire: **Western Glow Darimost,** AI Gold Star Sire
Dam: **Sunnymede Transfers Sibyl** (E), 14668 – *805 – Jr3HIR – 305 – 2x, 15160 – 817 – Sr4HIR – 305 – 2x. A daughter of Sunnymede Actor's Sibyl (pictured below).

Actor's Sibyl, pictured opposite, is the dam of –

SUNNYMEDE SPECIAL'S SAINT
Silver Star Sire 6/69
USDA 5/70 – 22 daus., 2 herds, Pred. Diff. +314 lbs. milk, +15 lbs. fat, 24 daus. cl. av. 84.3 – 1 E, 13 VG, 9 D. A son of Sunnymede Hornet's Special, USDA 5/68 Gold Star Sire.

SUNNYMEDE GOLDEN SELECT
Born September 4, 1966
He is by a son of Westlynn B. Coast King, that is out of a daughter of Yellow Creek Jewel Supreme, AI Gold Star Sire.

Add Sibyl Blood To Your Herd

Granddam Of Darimede
Dam Of Saint And Select

Sunnymede Actor's Sibyl (E 3 times)
11814–644–Jr2HIR–365–3x
12824–677–Sr3HIR–365–3x
10740–489–6DHIR–305–2x
10330–491–7DHIR–305–2x

SUNNYMEDE FARMS, INC. – Bismarck, Missouri 63624

H. A. Herman, President **J. E. McGeorge, Vice-President** **W. C. Farner, Manager**

RANSOM FARM Kansas' Oldest Guernsey Herd

In 1969, 48 DHIR Records Averaged 10837M–543F–ME–305–2x

Many individuals in the herd are daughters of –

WINN SCOTSMAN MONARCH

14 daughters av. 11069M–517F–ME–305–2x
Sire: Norgert's Royal D. Scotsman
Dam: Foremost Marette
13992–606–8HIR–365–2x

Monarch daughters and others in the milking herd are being mated to –

VILLA CREST F. GRAND DUKE

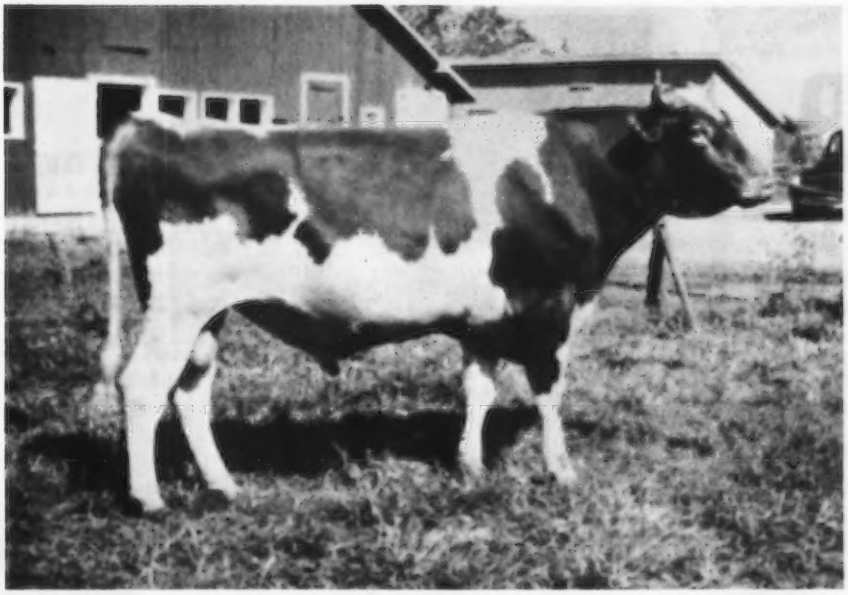

1st Sr. Yearling, Junior Champion Bull, 1968 Kansas State Fair
Sire: Lyrene Financier
Dam: Villa Crest F. Lawn
14320–870–6DHIR–365–2x

NOTE: Villa Crest F. Grand Duke is owned jointly with H. Dean Hyer, formerly of Olathe, Kansas. Mr. Hyer is no longer active in the Guernsey business, and **Duke is being offered for sale.** Duke is especially well-grown, very dairy-like, and has outstanding type. Several daughters may be seen in the herd of Fred Hyer, Olathe, Kansas. Duke has been successfully sampled artificially and should be attractive to any individual or stud interested in an exceptional sire prospect. Further inquiry is invited.

RANSOM FARM **Williamsburg, Kansas 66095**
13 miles southwest of Ottawa on U.S. 50

W. G. Ransom, Manager
Phone (913) 746-2291

Eldon R. Hoyt, Herdsman
Phone (913) 746-5520

SABIAN'S PROGENY COMES SWEEPING DOWN THE PLAINS

Buy With Confidence

Senior Get Of MUNGLE'S SABIAN SATURN
Left to right:
Mungle's Sabo Carole
12950–656–2-11DHIR–299–2x
Mungle's Sabo Hildgard (VG)
11010–524–Jr3DHIR–305–2x
Mungle's Sabo Bonnet
9830–439–Sr2DHIR–305–2x
Mungle's Sabo Hilde
7/8 sister to "Hildgard."
11990–564–3-10DHIR–305–2x

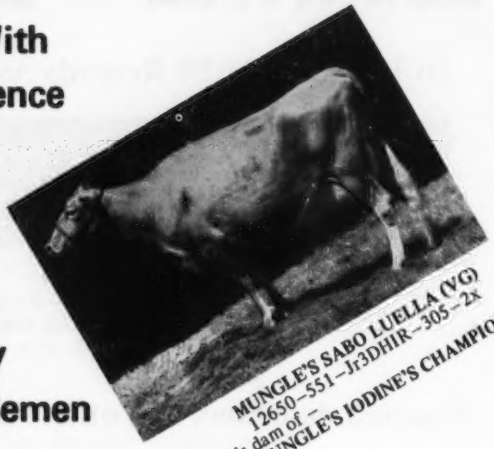

MUNGLE'S SABO LUELLA (VG)
12650–551–Jr3DHIR–305–2x
She is dam of –
MUNGLE'S IODINE'S CHAMPION

Buy Saturn Semen

UP UP UP UP

MUNGLE'S SABIAN SATURN 553653
Latest USDA Summary – May, 1970

	MILK	FAT
83 daughters, 3 herds	11299	484
75 herdmates	10258	438
ACTUAL INCREASE	+1041	+46
PRED. DIFF.	+ 331	+14

30 classified average 83.6%

UP UP UP UP

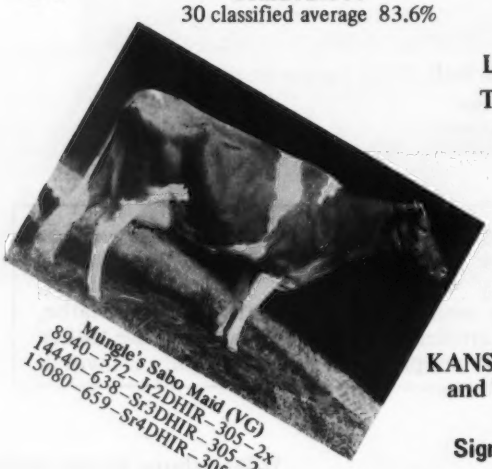

Mungle's Sabo Maid (VG)
8940–372–Jr2DHIR–305–2x
14440–638–Sr3DHIR–305–2x
15080–659–Sr4DHIR–305–2x

Look For The Sabo Prefix

In The Winners

Of KANSAS, OKLAHOMA and TEXAS SHOWS

It Is A Sign Of Production

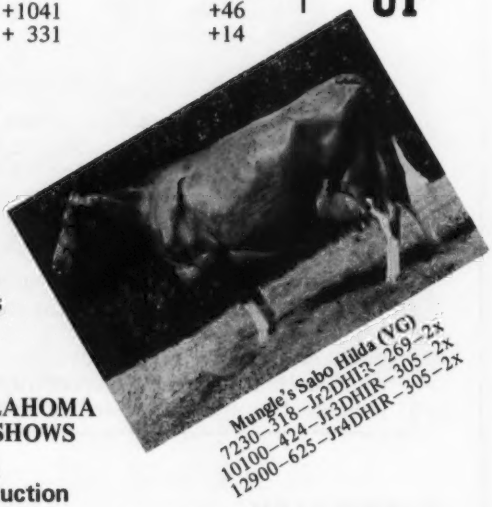

Mungle's Sabo Hilda (VG)
7230–318–Jr2DHIR–269–2x
10100–424–Jr3DHIR–305–2x
12900–625–Jr4DHIR–305–2x

BREED TO SATURN . . . . ACT NOW

MUNGLE'S GUERNSEY FARMS
Atoka, Oklahoma 74525

"Country Boy"
J. Jene Mungle

GOLD STAR GUERNSEY BREEDER 7 CONSECUTIVE YEARS

NOW IN SERVICE . . . 3 Sons Of Fritzlyn Jeanette's Flash, Gold Star Sire, Sire Of More Excellents (46) Than Any Other Guernsey Bull.

KOKOSING FLASHY M.C. – Born November 22, 1968

Dam: Old Order Farms Anna (E–91 at 11 years of age)
10030–520–Jr2DHIR–305–2x
11820–590–Jr3DHIR–297–2x
12460–637–Jr4DHIR–305–2x
14290–756–5DHIR–305–2x
14870–740–6DHIR–305–2x
14170–688–7DHIR–305–2x
16500–814–8DHIR–305–2x
13090–641–9-3DHIR–365–2x
8 lactations, 2,623 days, total 109,720 lbs. milk, 5,526 lbs. fat, 2x.

She is dam of –
KoKosing's Queen Ann (VG)
10900–529–2-2DHIR–305–2x
12280–657–3-2DHIR–305–2x
13730–700–4-3DHIR–305–2x
KoKosing's Flashy Gypsy
10310–495–2-3DHIR–305–2x
12870–625–3-4DHIR–305–2x
Full sister to FLASHY M.C.

KOKOSING FLASHY M.C. SEMEN IS AVAILABLE

KOKOSING FLASHY SUN – Born March 14, 1969. He is out of **Hominy Hill R.K. Sunset (VG), 1st Jr. Yr., Jr. Ch., Ohio, 1965, 14370 – 642 – Jr2DHIR – 305 – 2x.**

KOKOSING FLASHY APPOLLO – Born November 1, 1968. He is out of **KoKosing's Golden Sparkle (VG).**

Stock For Sale

KOKOSING FARMS
Mrs. M. C. Bouton & Sons
Tel. 614–392-6206, 614–397-1029

R. D. 2, Mt. Vernon, Ohio 43050
1 mile north of Mt. Vernon, Route 13, turn left at Railroad Crossing — first house on County Road 13.

HERD SIRES THAT PLAY AN IMPORTANT PART IN OUR HERD AND BREEDING PROGRAM

A FORMER SIRE – WINDY HEIGHTS BUTTERFAT BART, USDA Summary 1/70 . . 10 daughters, 3 herds average 9990 lbs. milk, 468 lbs. fat, A Pred. Diff. of +170 lbs. milk, +9 lbs. fat for the daughters over their herdmates.

WOODACRES KING'S PHARAOH
Born May 6, 1964
Owned jointly with Carl Fortkamp.
We have 12 daughters in the herd.
Sire: Fairlawn Hornet's Sailor King

His Excellent Dam

Woodacres Lady Jane (E 3 times)
6 records include –
*16271–*817–Jr3HIR–305–2x
15958–801–5-8HIR–305–2x

WOODACRES DARI BONDSMAN
Born March 26, 1967
Owned jointly with Carl Fortkamp.
Sire: Western Glow Darimost

His Excellent Dam

Bon Bon of Golden Glow (E '65)
8 records include –
12771–608–7HIR–305–2x
13659–663–8-10HIR–305–2x

We are also breeding to top bulls from Select Sires, Inc.

For Sale . . . A Choice Selection Of Females, And Occasionally A Top Bull Calf.

CHAS. P. ADKINS, M.D., Owner
Coldwater, Ohio 45828
Tel. 419 — 678 - 2379

CLEARVIEW FARM

CLARENCE KOESTERS, Manager
Route 1, St. Henry, Ohio 45883
Tel. Coldwater 419 — 678 - 3105

GOLD BANNER FARM

HERD SIRES

WOODACRES KING PHARAOH – 6 daughters classified in our herd in 1970. All above the line, 3 VG – 3 D.

Sire: Fairlawn Hornet's Sailor King, Gold Star Sire 11/64

Dam Of King Pharaoh

Woodacres Lady Jane (E 3 times)
6 records over 11,000 lbs. milk include *16271 – *817 – Jr3HIR – 305 – 2x, 15958 – 801 – 5-8HIR – 305 – 2x.
Dam: Senecaside Meryl (E 7 times)
All-American Aged Cow 5 times. 3 times a National Grand Champion. GOLD STAR DAM

A Darimost Out Of An Excellent
WOODACRES DARI BONDSMAN
Born March 26, 1967
¾ brother to Western Glow Fond Babett (E), All-American as a 2- and 4-Year-Old, 1962, 1964.

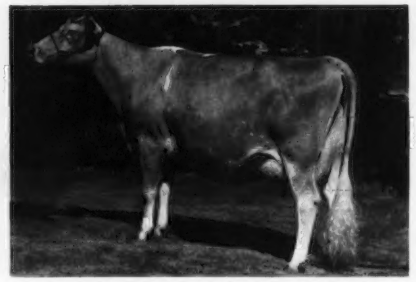

Bon Bon of Golden Bow (VG '59–E '65)
8 records include –
12771–608–7HIR–305–2x
13659–663–8-10DHIR–305–2x

Herd Classified 10 Times – Our 1970 Classification . . . 34 HEAD – 3 EXCELLENT – 18 VERY GOOD – 10 DESIRABLE

Farm is located 2 miles south and 1¼ miles west of Coldwater on Philothea Road.

Carl Fortkamp, Tel. 419 — 678 - 2497 **R.R. 1, Coldwater, Ohio 45828**

A MAY ROSE PRINCE OUT OF A BRILLIANT VIKING

He's A Dandy!

RINELAND MANOR PRINCE JASON
Born November 21, 1968

Sire: Lyrene May Rose Prince, USDA Summary 5/70 . . 57 daughters, 17 herds average 11948 lbs. milk, 581 lbs. fat, **a Pred. Diff. of +225 lbs. milk, +17 lbs. fat,** 49% Repeatability, 74 classified average 85.0.

Dam: Melody Mound Viking Julie (VG), 11060 – 529 – Sr2 – 365 – 2x, a daughter of Yorklynn Brilliant Viking, USDA Summary 5/70 . . 17 daughters, 6 herds average 10215 lbs. milk, 470 lbs. fat, **a Pred. Diff. of +214 lbs. milk, +9 lbs. fat,** 44% Repeatability, 13 classified average 84.9. Julie is out of Melody Mound B. Julie, a daughter of Nyala Ermine's Bonanza, Gold Star Sire, and out of Millmoore Jester Julie, 12074 – 603 – Jr3HIR – 305 – 2x.

We are also breeding to top AI bulls

E. J. Rinehart
Route 1, Galion, Ohio 44833
Tel. 419-468-1796

RINELAND MANOR FARM
On US 30 South, 10 miles West of Mansfield, 4 miles East of Galion

HERD CLASSIFIED IN 1970 FOR THE 4TH TIME

On July 9, 1970 we classified 106 HEAD

3 EXCELLENT – 53 VERY GOOD – 41 DESIRABLE

We classified . . .

13 by CHEDCO BONANZA'S KING . . . 8 VG – 5 D
12 by CHEDCO HOLLYHOCK'S ACTOR . . . 1 E – 4 VG – 6 D
5 by CHEDCO JANET'S KING . . . 3 VG – 1 D
6 by HENSLEE FARMS V. FAME . . . 1 E – 4 VG
14 by HOLLIKNOLL CAPTAIN . . . 7 VG – 7 D
7 by METZGER FARMS TRANSFER VALOR . . . 3 VG – 4 D
8 by FAIRLAWN MURIEL'S ACTOR . . . 4 VG – 2 D
8 by MAYFLOWER'S FAMES TRANSFER . . . 5 VG – 3 D

(2 Excellent in udder–Transfer is siring the kind of udders that will work and wear)

A HERD SIRE – NATIONAL GRAND CHAMPION

HIMSELF

MAYFLOWER'S FAME'S TRANSFER
Grand Champion Bull, Ohio State Fair, and the National Guernsey Show, 1966.
Reserve All-American Aged Bull, 1966.
Sire: Henslee Farms V. Fame
GOLD STAR SIRE

His Dam

Ver-Dell T. Margene (E 3 times)
14151–632–Jr4DHIR–365–2x

The TRANSFER daughters are tops. They milk out fast and easy. They like to work!

BREED TO TRANSFER – You Will Be Glad You Did

HAPPY HILL FARMS

REG. GUERNSEY CATTLE
Willey Road
(Off U.S. By-Pass 50)
Harrison, Ohio 45030

Breeding Tomorrow's Guernseys Today

James K. Heidrich
Owner
Charles McLaughlin
Manager.
Res. Phone (513) 736-8540
Office Phone (513) 738-1600
Dan Nutter - Herdsman
Marvin Harris
Field and Maintenance Supt.

XUM

FRANCHESTER FARMS INC.

GUERNSEYS
CHAROLAIS
YORKSHIRES

CHARLES B. BOLTON, OWNER
E. A. BURGE, GENERAL MANAGER
WAYNE McLAUGHLIN, GUERNSEY HERD MGR.

R.F.D. No. 2, WEST SALEM, OHIO 44287
Office Ph (216) 624-2197

Presenting The Dams Of 4 Sires That Are Being Used

FRANCHESTER TOP MOST
Born June 1, 1967
NOW AT SELECT SIRES, INC.
A Top Command Out Of A Darimost.
Sire: Gayoso View Top Command
AI Gold Star Sire

His Dam

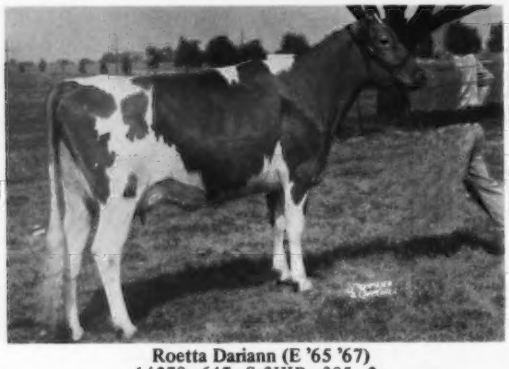

Roetta Dariann (E '65 '67)
14279–647–Sr3HIR–305–2x
All-American 2-Year-Old, 1964
Sire: **Western Glow Darimost**
AI Gold Star Sire

FRANCHESTER B. BFT. CECIL
AT AFFILIATED BREEDERS
Sire: **Mulhocaway Beauty Butterfat**
Gold Star Sire 4/59

His Dam

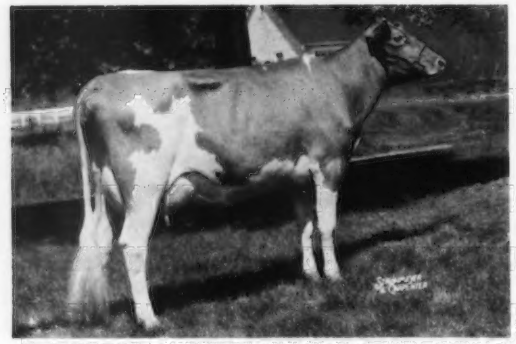

Franchester Model's Cecilia
E '61 '62–VG '63
16566–808–5HIR–305–2x
13550–659–6DHIR–305–2x
3 tested daughters – all VG
The Cecilia Family

CECIL WAS GRAND CHAMPION BULL, OHIO STATE FAIR, 1967.

FRANCHESTER CECILIA'S BONANZA
AI Gold Star Sire
NOW AT SELECT SIRES, INC.
USDA Summary 5/70 . . 1285 daughters, 350 herds av. 10106M–464F, a Pred. Diff. of +539M, +19F, 97% Repeatability, 426 cl. av. 83.3.

His Dam

Glengeran Leader's Cecilia (E twice)
Gold Star Dam
*15499–704–Jr3–365–2x
14065–630–Sr4–305–2x
16450–754–7yrs–305C–3x
2 sons include **FRANCHESTER CECILIA'S BONANZA,** AI Gold Star Sire, 7 tested daughters, 2 were Class Leaders, 1 E – 5 VG – 1 D.

YELLOW CREEK BFT. DOLPHIN
10 top breeders are syndicate shareholders of this bull.
Sire: Mulhocaway Butterfat King Hal

His Dam

Noble D. Dora (E twice)
*21919–*1105–Jr4DHIR–305–2x
*23790–*1231–5DHIR–365–2x
23990–1172–6-8DHIR–305–2x
On retest milked 98.3 for the tester, August 19. Total production 102,739 lbs. milk, 5,116 lbs. fat, 1,687 days, an average of 61 lbs. milk, 3 lbs. fat every day she has been in production.

"The Home of the Cecilias"

Accredited Herd No. 539634 **Certified Herd No. 10416**

MATERNAL BROTHERS FOR '71

PINE RIDGE TOP BANDIT
Born July 5, 1968
Sire: Gayoso View Top Command
Gold Star Sire

PINE RIDGE BFT. BART
Born June 29, 1969
Sire: Mulhocaway Butterfat Dispatch, Gold Star Sire

Their Three Nearest Maternal Dams

Their Billy Dam

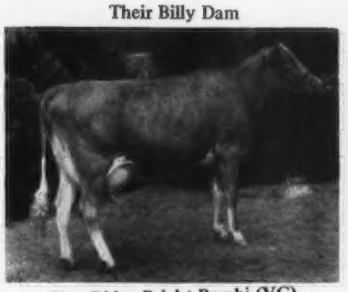

Pine Ridge Bright Bambi (VG)
3rd 2-Year-Old, Minn., 1969. On test with 6300 – 272 – 2x in 107 days.

Granddam

Pine Ridge F. Brilliant
E twice
Lifetime Production to date, 111,460M–5,879F, and still producing.

Great Granddam

Pine Ridge Bouquet
E 5 times
Lifetime Production, 128,370M–6,821F. Gold Star Dam.

Our 1970 Bouquet Family Records And 9 Reasons Why We Are Using Bandit And Bart.

Daughters: Pine Ridge Fame's Bonnet (E twice), 14750 – 808 – 7DHIR – 269 days (inc.); **Pine Ridge F. Brilliant** (E 3 times), 13320 – 672 – 11DHIR – 303 days (inc.); **Pine Ridge Bopeep** (VG), 11140 – 507 – Jr2DHIR – 305 – 2x.

Granddaughters: Pine Ridge Bright Bambi (VG), 10570 – 524 – Jr3DHIR – 305 – 2x; **Pine Ridge B. Halloween** (VG), 11480 – 557 – Sr2DHIR – 305 – 2x; **Pine Ridge Blend's Blanch** (VG), 11490 – 515 – 9DHIR – 282 days (inc.).

Great Granddaughters; Pine Ridge Ore's Beth (VG), 12390 – 615 – Jr2DHIR – 305 – 2x; **Pine Ridge Quaker** (VG), 10640 – 506 – Jr2DHIR – 305 – 2x; **Pine Ridge Happy Bess** (D), 11300 – 548 – Sr2DHIR – 305 – 2x.

Our rolling herd average for October was 11507M–580F on 35 cows.

PINE RIDGE FARM

Chris W. Skaar & Sons
Hayward, Minnesota 56043
Tel. (507) 373-9233

SUMMITSTEAD GUERNSEY FARM
COMPLETE MILKING HERD DISPERSAL

Floyd Jones and Family, Brinkhaven, Ohio 43006, Owners
Phone (216) 377-4743

Wednesday, December 2, 1970 – 12:30 P.M. EST

At the farm, located 4 miles northeast of Brinkhaven, off State Route 62 on County Road 75. (Look for signs on 62.)

42 HEAD REGISTERED GUERNSEY COWS

This is a very young herd agewise, with generations of great breeding. There's a heavy fall – early winter calving schedule. The herd is backed by years of production testings, DHIR–DHI.

IDEAL GUERNSEY FARMS bulls sired the foundation which is now complemented by **LOCUST HILL T. C. ANDY**, one of the breed's highest production sires. Andy has a predicted difference as of 5/70 of +685 pounds of milk and +15 pounds of butterfat. **Andy has several daughters selling.** He is a son of **GAYOSO VIEW TOP COMMAND.**

LOCUST HILL LINDSAY, a **NORGERT'S ROYAL NANCE** son of the Gold Star Dam, **WOODLARK LEVITY LYNN**, has 10 daughters selling. All are bred to **LOCUST HILL LODESTAR**, an **EBER-LEA FARM'S PRINCE** son of the Excellent **LOCUST HILL LORRAINE**, 15640 – 793 – 6-0DHIR – 365 – 2x, granddaughter of the great **LYNN** cow.

SIZE – SCALE – PRODUCTION . . . ALL SELL

So, Be There December 2

Sale Managed By **For Catalogs Write**

THE OHIO GUERNSEY BREEDERS' ASSOCIATION
Box 289, Worthington, Ohio 43085
Ronald D. Eberhard, Business Manager

XUM

MINNESOTA GUERNSEYS

He's A Flash In Our Herd –

MAPLE LEAF FLASHER

USDA Summary 5/70 . . 14 daughters, 1 herd average 10770 lbs. milk, 513 lbs. fat, Pred. Milk Diff. +196 lbs., 23% Repeatability, 12 classified average 83.5.

His 7 Times Excellent Dam

Maple Leaf A. Lisa
9 records include –
12570–684–5DHIR–305–2x
15409–825–6DHIR–365–2x

In addition to Flasher we are using top AI sires.

We usually have a few heifers and cows for sale.

The farm is located 1½ miles southeast of Lewiston, 1 mile south, ½ mile east on Co. No. 25.

PINE KNOLL FARM – Lewiston, Minn. 55952

Odean F. Goss & Sons **Tel. 5746**

OUR HERD IS ON DHIR TEST

During the first 6 months of 1970 we completed 22 DHIR records that averaged 10851 lbs. milk, 489 lbs. fat, ME–305–2x.

A Few Of Our 1970 Records – ACTUAL PRODUCTION

Highland Nora Mae
13400–542–8-5DHIR–305–2x

Highland Deliliah Dee
12020–525–7-9DHIR–287–2x

Highland Buttercup Beauty
11830–507–6-5DHIR–305–2x

Highland Dees Delphene
10530–468–2-3DHIR–305–2x

Highland Marilyns Mary
10240–462–2-1DHIR–305–2x

Highland Agnes Anna
11310–523–3-6DHIR–305–2x

Highland Mae Ann Candace
10490–486–3-1DHIR–305–2x

We are breeding to top AI sires – Plus Milk Predicted Difference Bulls. WESTERN GLOW DARIMOST, BURGER'S PLACE BILLY, CLEVERLANDS GENERAL ELDORADO.

Plan to visit our herd. We are located 1½ miles north of Mankato on Hwy. 22 and ½ mile west.

Highland Farm
1908 – 1970

C. N. Adams & Sons **R. 3, Mankato, Minn. 56001**
Tel. 507–388-8280

LENULL FARMS

The Top Command

SANFADAIR TOP COMMAND PEARLETT (VG)
16750–596–4-4DHIR–305–2x
17587–613–ME–305–2x
She is dam of –

LENULL FARMS TRANSFER
Born November 10, 1968
A son of **Maurana S. Butterfat Gondolier.**

A Very Good Top Command

An Excellent V. Fame

The V. Fame

ROLLING ACRES FAME'S ADA
E 3 times – '66 '67 '69
12130–519–Jr4DHIR–305–2x
She is dam of –

LENULL FARMS ADA'S FAME
Born November 2, 1968
A son of **Maurana S. Butterfat Gondolier.**

Occasionally we have bull calves, out of cows like these, that could be your future herd sire.

Plan To Visit Our Herd – You Are Always Welcome

Home Of Registered Guernseys – Yorkshire Hogs

We are located 4½ miles south of Blooming Prairie on Hwy. 36 – north of Hwy. 251, 9 miles northwest of Austin.

Arthur H. Ulland **Austin, Minnesota 55912**
Tel. Blooming Prairie 583-2474

HERD SIRES IN SERVICE

In Service

HILLDALE HAL HILLTOPPER
HM All-American Aged Bull, 1968, 1969. Grand Champion, So. Central Dist. Show and Minnesota State Fair, 1968, 1969.
Owned jointly by Wachholz Bros., Stockton, Minn., and Ray Miller and Family, Austin, Minn.

A Daughter

Hilldale Hilltopper Goldie (VG)
Born April 29, 1967
8770–456–2-0DHIR–305–2x
10874–551–ME–305–2x
Now fresh and milking over 60 lbs.

HILLTOPPER sired the 1st Junior Get at Mower, Freeborn and Steele Counties, 1st Junior Get, South Central Parish Show, 3rd Junior Get, Minn. State Fair, 1970.

WIL-DOR has 40 Hilltopper daughters in the herd.
HILLDALE has 8 Hilltopper daughters in the herd.

AT WIL-DOR . . . DAUGHTERS BY A CHAMPION ARE BEING BRED TO A CHAMPION

LUCKY STRIKE IS BEING BRED TO THE HILLTOPPERS

HILLDALE LUCKY STRIKE
Born September 26, 1967
Owned jointly by Wachholz Bros., Stockton, Minn., and Ray Miller and Family, Austin, Minn.
1st 2-Year-Old, Grand Champion, Mower Co. Fair, So. Central Parish Show, Minn. State Fair, 1970.
Sire: Western Glow Darimost, Gold Star Sire
Dam: Hilldale Mars Sparkle (VG)
11640–611–5-8DHIR–305–2x

A Hilltopper Daughter

(picture taken as a calf in 1969)
Wil-Dor H. Model
Born July 20, 1968
1st Heifer Calf, So. Central Dist. Show, 2nd, Minn. State Fair, 3rd, Dairy Cattle Congress, 1969. **1st Senior Yearling, Junior Champion, Steele and Freeborn Co. Fairs, 4th, Minn. State Fair, 1970.** We also showed a Jr. Get of Hilltoper, 1st at Freeborn, Mower Steele Co. and So. Central Parish Show and 3rd at Minn. State Fair, 1970.

BOTH HILLTOPPER AND LUCKY STRIKE HAVE BEEN GRAND CHAMPIONS AT THE MINNESOTA STATE FAIR

PLAN TO VISIT OUR FARMS – **WE LIKE OUR HILLTOPPERS AND LUCKYS**

Breeding Stock For Sale

HILLDALE FARM
Stockton, Minnesota 55988
Wachholz Brothers **Telephone Lewiston 2792**
Visitors Always Welcome

Ray Miller
Route 4, Box 233
Austin, Minn. 55912

WIL-DOR FARM

MINNESOTA GUERNSEYS

HERD CLASSIFIED IN 1970 FOR THE 7TH TIME

23 HEAD
11 VERY GOOD – 8 DESIRABLE

We had 4 daughters by Mulhocaway Butterfat King Hal that were VERY GOOD.

5 by Norgert's Nance Bea Duke, 1 VERY GOOD, 2 DESIRABLE.

We are breeding to Lockshore K. Foresquire and Lyrene May Rose Prince and other Tri-State sires.

We have 16 daughters of King Hal in the herd. The herd is also rich in the blood of our Dawn family. We have 15 direct female descendants of Church Lane Dawn (VG), 14010 – 595 – 10DHIR – 305 – 2x, in our herd.

Elvin Paulson & Sons
Tel. 507–864-7198
Houston, Minnesota 55943

Daley Creek Farm
6 miles west on US 16

1925 OAKVALE FARM 1970

Our Herd Is Rich In King Hal Blood

In our 1969 classification we had 13 daughters by **MULHOCAWAY BUTTERFAT KING HAL –**

8 VERY GOOD – 5 DESIRABLE

3 Of Our King Hal Daughters

Oakvale Hals Rose	12220	649	3-5DHIR–304–2x
	13564	694	ME–305–2x
Oakvale Hals Nan	12080	587	3-0DHIR–305–2x
	13892	657	ME–305–2x
Oakvale Hals Eve	11430	546	2-0DHIR–305–2x
	13601	633	ME–305–2x

We are breeding to **WESTERN GLOW DARIMOST, LYRENE MAY ROSE PRINCE** and sampling **SANDE-HILL DOUBLE EMORY.**

We have about 20 Darimosts in the herd. They look good.

Gene Hanks
Tel. 893-3594

Winnebago, Minn. 56098
T.B. Accr. 502 – Bang's Free 145

BERT & GERT SCHWINGHAMER, ALBANY, MINN. 56307

Schwinghamer GUERNSEY FARM

LIKE HIM? . . . YOU CAN GET HIS SEMEN THRU MINNESOTA VALLEY BREEDING ASSOCIATION.

We Plan To Breed To This Show Bull

HIMSELF

SCHWINGHAMER FARM QUANTITY
Born December 28, 1968
Sire: Western Glow Darimost
AI Gold Star Sire

QUANTITY WAS RESERVE JUNIOR CHAMPION, MINN. STATE FAIR, 1970

His Dam (E)

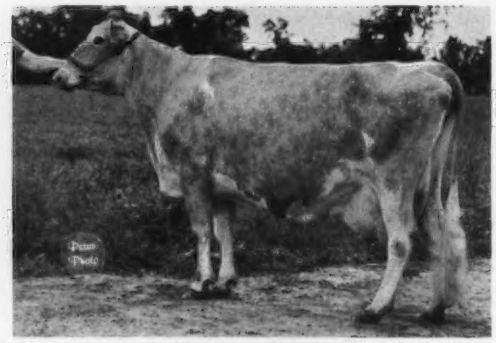

Schwinghamer Farm Joyce
EXCELLENT '67 '69
12320–630–2DHI–352–2x
17530–943–3DHI–366–2x
17100–929–4DHI–365–2x
18980–1017–7-7DHIR–365–2x
Highest Fat record Guernsey in Minnesota.
A daughter of Yellow Creek Bft. Bell Boy.

A Great Cow Family – over one-third of our herd is of the same bloodline. Schwinghamer Farm Holly (from same Granddam as Joyce) just went Excellent in 1970. Schwinghamer Farm Koral (Maternal Sister of Holly) is finishing close to 900 lbs. fat.

BULL CALVES USUALLY FOR SALE.

OUR DARIMOST SON – UNDEFEATED AS A SENIOR YEARLING
NOMINATED FOR ALL-AMERICAN – 1969

GNAN FARMS DARI SUPREME
Born September 1, 1967
1st Senior Yearling Bull, Junior and Grand Champion, East Central Minnesota Parish Show, Carver County Fair. 1st Senior Yearling, Junior Champion, Minnesota State Fair, 1969.

HIS CALVES ARE OUTSTANDING

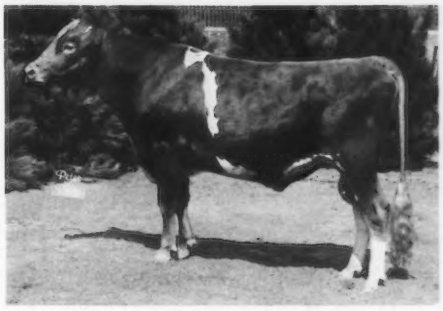

We are also breeding to top AI bulls –

WESTERN GLOW DARIMOST, AI Gold Star Sire. USDA Summary 5/70 . . 933 daughters, 211 herds average 11224 lbs. milk, 531 lbs. fat, a Pred. Diff. of +523 lbs. milk, +31 lbs. fat, 96% Repeatability, 438 classified average 84.2.

HOUSLEY'S J. CHAMPION, Silver Star Sire. USDA Summary 5/70 . . 23 daughters, 2 herds average 14223 lbs. milk, 638 lbs. fat, a Pred. Diff. of +1001 lbs. milk, +44 lbs. fat, 27% Repeatability, 21 classified average 87.1.

GNAN FARMS

Visitors Always Welcome

Farm located one mile north and ¼ mile west of Bongards

Earl F. & Marlaine Gnan **Tel. 467-2989** **Norwood, Minnesota 55368**

HERD SIRES IN SERVICE AT MEADOW VIEW

MEADOW VIEW ORMAN – Born April 5, 1968

Sire: Lindeans Tina Favor
USDA Summary 9/70 . . 11 daughters, 9 herds average 10322 lbs. milk, 489 lbs. fat, Pred. Diff. -42 lbs. milk, -1 lb. fat, 11 classified average 82.5. A son of Norgert's Royal Nance, AI Gold Star Sire, and out of Lindeans Beau Tina (E 4 times), 16770 – 951 – 6HIR – 305 – 2x. Next Dam: Lindean's Antonette Lilac (E twice). **The Bear Canyon Lady Family.**

Dam: Meadow View L.M. Ormsby, 11730 – 563 – Jr3DHIR – 305 – 2x, 11240 – 523 – Jr4DHIR – 305 – 2x, 11680 – 589 – 5-0DHIR – 305 – 2x. A daughter of Crestwood Masher out of a daughter of Meadow Views BG Royal Bomber, a son of Babbett's Royal Flo (VG), 16094 – 819 – 8HIR – 365 2x, she also dam of Meadow View Royal Charlotte, 17732 – 983 – 7HIR – 365 – 2x.

HOMINY HILL ACME – Silver Star Sire 5/68

USDA Summary 9/70 . . a Pred. Diff. of +517 lbs. milk, +20 lbs. fat, 52% Repeatability, 50 classified average 84.0.

WESTERN GLOW MELBA'S CHAMPION
Silver Star Sire 1/70

USDA Summary 9/70 . . a Pred. Diff. of +418 lbs. milk, 61% Repeatability, 91 classified average 83.2.

Kenneth Ziemer, Owner **MEADOW VIEW FARM**
Waltham, Minn. 55982
Tel. Brownsdale 568-3214

MAYWOOD ROAD GUERNSEY FARM

OUR TRIUMPH DAUGHTERS ARE GREAT MILK COWS – They Like To Work . . They All Do Better Than Their Dams.

MAYWOOD ROAD C. KING TRIUMPH
Born January 20, 1964

A son of **Westlynn B. Coast King,** he by Nyala Ermine's Bonanza, Gold Star Sire.
Our next advertisement will feature his 1970 classified daughters. Watch for this picture on the TRIUMPH daughters. Plan to come to our herd and see the TRIUMPH daughters.

Also In Service . . . A Full Brother To Valleyland Lesa (E), 15820 – 733 – 5-3DHIR – 305 – 2x, Res. Gr. Ch., Minnesota, 1967, 1968.

SUNESLOPE LOU HAL
Born August 14, 1969

Sire: Mulhocaway Butterfat King Hal
Dam: Valleyland Royal Lou (VG)
11899–626–Sr4HIR–305–2x

We also have in service . . . ANOTHER KING HAL SON

MAYWOOD ROAD KING HAL SUPREME
Born July 19, 1965

Dam: Van Dyke H. L. Sheiks Sequel (VG)
10250–509–5DHIR–305–2x

Farm is located just north off Hwy. 95, 9 miles east of St. Cloud.

Carl & Dorothy Backes **R. 2, Sauk Rapids,**
Tel. 968-7443 **Minn. 56379**

MINNESOTA GUERNSEYS

WE ARE BREEDING FOR PRODUCTION
Our Rolling Herd Average Now Is 10,555 Lbs. Milk

MAPLE LEAF DANDY
Born February 7, 1970
Sire: Norgert's Royal Nance
Dam: Maple Leaf R. Daisy (VG 7 times)
4 records over 15,000 lbs. milk and 695 lbs. fat. Lifetime to date 141,090 lbs. milk – 6304 lbs. fat. 4 classified daughters, 3 VG, 1 D.

U. OF MINN GR A WELCOME
Born October 18, 1968
Sire: Western Glow Darimost
Gold Star Sire
Dam: U of Minn GR M Ann
14340–563–2-3DHIR–305–2x
19280–702–3-9DHIR–305–2x

We have several daughters in our herd by our home-bred plus bull, **VIADUCT LAD, USDA** Summary 1/69 . . 26 daughters in 2 herds have a Pred. Milk Diff. of +82 lbs., 26% Repeatability, 18 classified average 83.5.

Stock For Sale . . . Visitors Welcome

Edgar Ophoven
Kimball, Minnesota 55353
Tel. Watkins 764 - 5215

VIADUCT FARM
3 miles west of Kimball, ½ mile south of Viaduct, on Hwy. 55.

OUR HERD IS RICH IN KING HAL BLOOD

Full Brothers –

RIDGEROLL NOBLE KING
Born March 20, 1965
Leased December 1, 1967 to Alfred A. Melchert.

RIDGEROLL K H NOBLE HAL
Born April 15, 1966
Their Sire: Mulhocaway Butterfat King Hal
Their Dam: Wecco Viceroys Mamie (VG–88)
13330–654–5DHI–342–2x

A Young Sire –

RIDGEROLL CHAMPS PRINCE
Born July 4, 1968
Sire: Ridgeroll Dispatch Champ.
A son of Mulhocaway Butterfat Dispatch, Gold Star Sire 5/68, and out of Wecco Viceroy's Mamie **(she dam of NOBLE KING and NOBLE HAL – above).**
Dam: Green Hill Countess

Several have been bred to –

RIDGEROLL DARIMOST LEADER
Born October 3, 1967
A son of **Western Glow Darimost,** Gold Star Sire, and out of a daughter of our former sire, Green Valley's Ferdinand.

We are also breeding to top AI sires from Tri-State. Occasionally we have a few females for sale.

Plan To Pay Us A Visit

RIDGEROLL FARM
Located 5½ miles southeast of Buffalo.
Delbert and Jerome Vergin, Owners
Tel. 612–682-1016
Route 1, Buffalo, Minnesota 55313

Top AI Sires In A Success Breeding Program

MAGNOLIA FLASH CORINTHIAN
USDA Summary 5/70 . . 284 daughters, 93 herds average 10841 M, 494 F, Pred. Milk Diff. +456, 87% Repeatability, 94 classified average 82.9.

HOUSLEY'S J. CHAMPION
USDA Summary 5/70 . . 23 daughters, 2 herds average 14223 M, 638 F, Pred. Milk Diff. +1001, 27% Repeatability, 21 classified average 87.1.

We have daughters in the herd by these two top bulls, and we are especially pleased with them. They have nice bodies, good legs and rump, and show lots of dairy character.

We are also breeding to –

HANOVER HILL FAME SUCCESS, USDA Summary 5/70 . . 17 daughters, 5 herds average 12628 M, 565 F, Pred. Milk Diff. +633 lbs., 37% Repeatability, 23 classified average 86.0.

GAYOSO VIEW FAMES FOREMOST, USDA Summary 5/70 . . 48 daughters, 13 herds average 11651 M, 551 F, Pred. Milk Diff +596 lbs., 53% Repeatability, 36 classified average 84.5.

We Test – We Show – We Classify – Consign To Show Window Sales. Three Cliffs Animals Do Well For Their New Owners.

Breeding Stock Usually For Sale

Three Cliffs Farm

Donald Forner, Owner
Tel. 612–448-4573

Route 2, Chaska, Minnesota 55318
On Hwy. 212 – 3 miles west of Chaska

TWO BULLS FROM THE "LISA" FAMILY

MAPLE LEAF LANCER
Born April 1, 1963
1st Junior Yearling, Minn., 1964, 1st 2-Year-Old, Minn., 1965, 1st Aged Bull, Res. Ch., Minn., 1966. Sire of Maple Leaf Goldyella, 1st 4-year-old, and Res. Gr. Ch., Minn., 1970.
Sire: Maple Leaf J. Supreme, our Jewel Supreme (GOLD STAR SIRE) son of R. Lenore (E), she full sister to Maple Leaf Alert, GOLD STAR SIRE.

MAPLE LEAF DARIBOY
Born July 31, 1968
Sire: Western Glow Darimost
GOLD STAR SIRE
A son of Fritzlyn Jeanette's Flash, GOLD STAR SIRE.
Dariboy was 1st Bull Calf and Res. Jr. Ch., Minn. State Fair and the SE Parish Show, 1969. Gr. Ch., SE Parish Show, 1970. **HIS SEMEN IS AVAILABLE.**

Their Dam

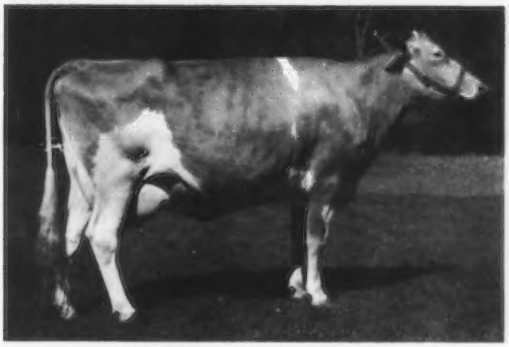

Maple Leaf A. Lisa (E 7 times)
9 records include –
12050–638–Jr4DHIR–305–2x
12570–684–5DHIR–305–2x
15409–825–6DHIR–305–2x
A daughter of Maple Leaf Alert, GOLD STAR SIRE. He is a full brother to Maple Leaf R. Lenore (E 5 times), she also the dam of Maple Leaf Rocky, GOLD STAR SIRE.

Also In Service –

SPRING RIDGE NOBLE LAD – a son of **Curtiss Candy Verity Lad**, he out of St. James Count's Verity (E), 18772 – 924 – 6yrs – 365 – 3x.

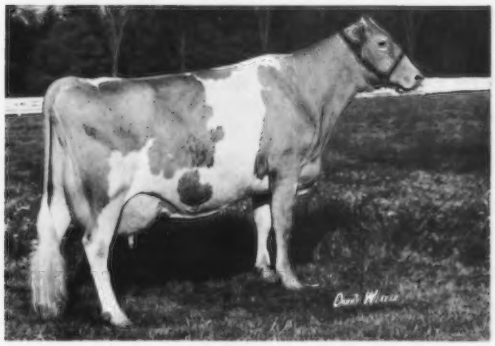

His USDA Summary 5/70 . . 36 daughters, 11 herds average 10502 – 503, a Pred. Diff. of +28 lbs. M, +3 lbs. F, 43% Repeatability, 26 classified average 84.

His Full Sister –

◀ **Spring Ridge L. Grace (E 5 times–92.5)** 14146 – 708 – 6DHI – 305 – 2x, 15044 – 739 – 7DHI – 305 – 2x. Sr. & Gr. Ch., Wis., 1963, 1965. 1st Dry Cow, Res. Sr. & Gr. Ch., Ohio State Fair, 1967. 1st Aged, Sr. & Gr. Ch., Ohio State Fair, 1968.

The farm is located 1 milo south, 1 mile east on County road 25. Telephone: LEwiston 3721 or 3723.

ELMER J. WIRT & SON **MAPLE LEAF FARM** **LEWISTON, MINNESOTA 55952**

T. B. Accredited No. 250 — Bang's Certified No. 513

LYNDALE FARMS

"Guernseys That Produce and Reproduce"

A. L. McCASKILL, SR.
A. L. McCASKILL, JR.
Tel. 428-3382
428-3496

Located 5½ miles north of Bishopville
1½ miles east of Hwy. 341.

Route 4
BISHOPVILLE, S. C. 29010

The Proof On Our Foundation Sire Continues To Go Up!
ROSEWOOD ROYAL CONVENTION

USDA Summary 5/70 . . 51 daughters, 2 herds average 11249 lbs. milk, 505 lbs. fat, a Pred. Diff. of +225 lbs. milk, +6 lbs. fat, 29% Repeatability, 45 classified average 83.2.

THE CONVENTION DAUGHTERS ARE PLAYING A BIG PART IN OUR INCREASED PRODUCTION

AGAIN 8TH HIGH HERD IN THE COUNTRY FOR MILK (75–125 RECORDS)

1969 PRODUCTION . . . 106 DHIR records average 12185 lbs. MILK, 4.7%, 569 lbs. FAT, ME–305–2x

1968 PRODUCTION . . . 96 DHIR records average 11825 lbs. MILK, 4.6%, 545 lbs. FAT, ME–305–2x

During the first six months of 1970, we completed 30 DHIR records that averaged 12342 lbs. milk, 558 lbs. fat, ME–305–2x.

We are breeding to – **GIPPY NANCE DANDY** – Born January 10, 1964. USDA Summary 5/70 . . . 13 daughters, 2 herds average 11169 lbs. milk, 519 lbs. fat, 12 classified average 81.8. A son of **Norgert's Royal Nance**, AI Gold Star Sire, and out of **Ideal's S.R.K. Daisy** (VG 4 times), 11 records include 13630 – 672 – 5HIR – 305 – 2x.

We are also breeding to top AI bulls, sires like Housley's J. Champion and Lyrene May Rose Prince.

Why not see us for your next young herd sire. We usually keep several yearling bulls for sale out of our top cows and by top sires.

We've Bred Ourselves Quite A Bull! DUN-ROAMIN ATLAS

7 ATLAS DAUGHTERS AND THEIR CURRENT PROJECTED ME RECORDS

	MILK	FAT
Dun-Roamin A Valtis	13048	550
Dun-Roamin A Stell	13452	641
Dun-Roamin A Mascia	13040	704
Dun-Roamin A Lena	13156	654
Dun-Roamin A Ravena	11835	592
Dun-Roamin A Betty	13955	650
Dun-Roamin A Libby	13027	534

The records on the Atlas daughters are being made in competition with our entire 100-cow herd. None of these Atlas daughters get any extra, special attention except what is given our entire herd.

ATLAS HAS A RIGHT TO SIRE PRODUCTION!

He is sired by **Burger's Place Billy**, AI Gold Star Sire, and out of our great, Excellent MOLLIE cow.

HIS DAM – LANGVALLEY LORD'S MOLLY, EXCELLENT '66 '67

Lifetime production, 113,637 lbs. milk, 5,372 lbs. fat

Mollie Is Also The Dam Of These 4 Daughters

Richview King's Monica (VG)
86,134 lbs. milk, 3,641 lbs. fat

Dun-Roamin Noble Moonbeam (VG)
74,355 lbs. milk, 3,378 lbs. fat

Dun-Roamin P. Moonlight (D)
55,535 lbs. milk, 2,535 lbs. fat

Dun-Roamin Noble Moonshine (VG '69)
43,630 lbs. milk, 2,023 lbs. fat

OUR ROLLING DHIA HERD AVERAGE FOR JULY, 1970, ON 75 COWS, WAS 11,217 LBS. MILK, 557 LBS. FAT, ACTUAL.

We are also breeding to Housley's J. Champion, Burger's Place Billy, Magnolia Flash Corinthian, Western Glow Darimost.

PLAN TO VISIT OUR HERD – VISITORS ALWAYS WELCOME

E. J. Richardson, Jr.
Route 1, Box 270, Galax, Virginia 24333
Tel. 236-4795

DUN-ROAMIN DAIRY FARMS

A FOUNDATION SIRE – FROM THE EXCELLENT – GOLD STAR – Royal Annual Family

HIMSELF

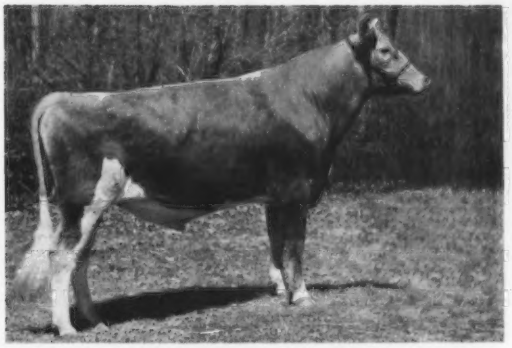

HOMINY HILL ADRIAN
Gold Star Sire 1/68

USDA Summary 5/70 . . 75 daughters, 38 herds average 10246 – 470, a Pred. Diff. of +263 lbs. MILK, +10 lbs. FAT, 73% Repeatability, 39 classified average 84.2.

A Darimost Out Of An Excellent Adrian

PINE GROVE DARIMOST
Born February 3, 1968

Sire: Western Glow Darimost

Gold Star Sire, USDA Summary 5/70 . . 933 daughters, 211 herds average 11224 lbs. milk, 531 lbs. fat, a Pred. Diff. of +523 lbs. MILK, +31 lbs. FAT, 96% Repeatability, 438 classified average 84.2.

His Dam – An Adrian Daughter

Hominy Hill Adrian Darlene (E 4 times)
12020–609–Jr2–305–2x
13264–701–Jr3–305–2x
Sire: Hominy Hill Adrian (above)
Dam: Hominy Hill Champion Darling (VG)
*18640–*898–4-11–305–2x

Dam Of "Adrian"

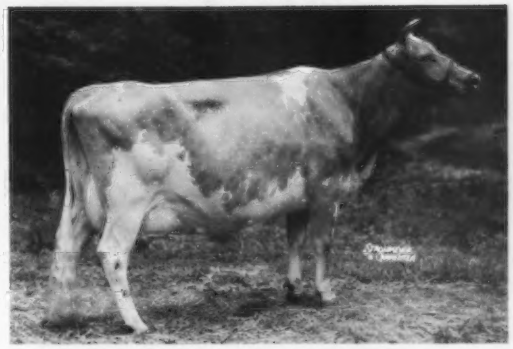

Lynbrook Royal Annual (E 6 times)
Gold Star Dam
15218–767–7yrs–365–2x
17341–891–9yrs–365–2x

A daughter, Lynbrook M.B.W. Alexis, her two daughters and three granddaughters, sold in the Mulhocaway Dispersal for $13,425, or an average of $2,237.50 per head.

A Dividend Out Of An Excellent Daughter Of Julietta

ANSMIL D. QUANTITY'S PEERLESS
Born February 10, 1966

His full brother twice a Junior Champion at the National, twice an All-American.
Sire: McDonald Farms R.L. Dividend
Silver Star Sire

His Dam

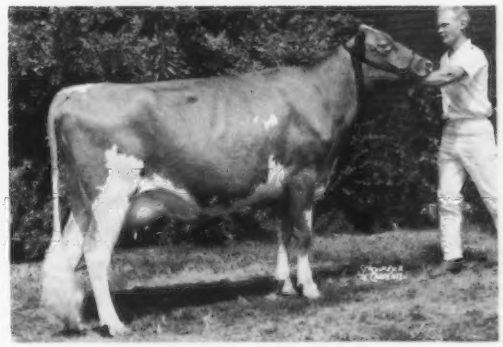

Ansmil D. Quantity (E twice)
13487–703–Sr3DHIR–365–2x
13960–695–5DHIR–305–2x
15940–783–6DHIR–305–2x
Reserve All-American 2-Year-Old, 1962

His Dam's Dam: Llan Fair F. Julietta (E), All-American 4-Year-Old, 1959, Sr. & Gr. Ch. at many shows, 1st at the National, 1959.

HERD CLASSIFIED 14 TIMES. On May 17, 1970, we classified 93 HEAD . . 1 EXCELLENT – 64 VERY GOOD – 27 DESIRABLE. Billy's Hilda of Gippy again went Excellent–92.

The farm is located 3 miles north of Cross Anchor off Highway 146

T. B. Accredited 569649 **State Bang's Free 593**

CROSS ARROWS FARM

UNION, SOUTH CAROLINA 29379

PAUL K. & JAMES L. SWITZER
Owners **Tel. Enoree 495 - 3938**

1918 — Edisto Farms — 1970

TAKEN FROM THE N.A.L. AFFILIATED BREEDERS BULL BOOK . . . SEE PAGES 5, 6 and 15 OF THIS BULL BOOKLET, AUGUST 23, 1970 GUERNSEY BREEDERS' JOURNAL.

These 3 Sires Are Being Used At Edisto

1G113 Edisto Farms Felice MAY PRINCE – Born December 25, 1968

Sire: Lyrene May Rose Prince

His Dam

Edisto Farms M.F. Felice (E '67 '68–94, VG '70)
*22360–*1012–Jr3DHIR–305–2x
National Class Leader, 1st M, 1st F. HM A-A, 1967, 1968.
A daughter of Gayoso View Melinda Favorite, SILVER STAR SIRE, sire of the BONUS bull, featured below.

Paternal Sister To His Dam

Edisto Farms M.F. Leila (E '68 '70–91)
11240–515–Sr2DHIR–305–2x
*22070–981–4-1DHIR–365–2x
Class Leader, 3rd for milk when made. 1st 4-Year-Old, S. C., 2nd at Southeastern, 1967. Nominated for All-American, 1967.

Both **Felice** and **Leila** are by **Gayoso View Melinda Favorite** (the **Ermine** and **Virtue** families.)

EDISTO FARM FAVORITE'S BONUS – Born December 11, 1968

Sire: Gayoso View Melinda Favorite, USDA SILVER STAR SIRE 1/68. Latest USDA Summary 5/69 . . 28 daughters, 4 herds average 12055 lbs. MILK, 534 lbs. FAT, a Pred. Diff. of +926 lbs. MILK, +33 lbs. FAT for the daughters over their herdmates, 25 classified average 84.6%.

His Dam

Edisto Farms S. Belva (VG)
14730–670–3-4DHIR–305–2x
A daughter of Edisto Farms Flash's Star, USDA GOLD STAR SIRE 1/68.

His Dam's Dam

Edisto Farms O. Brenda (E)
1st Aged Cow, D.C.E., 1966, 1st Produce, SE.W, 1968. 6 lactations total 88,100 lbs. M, 3,967 lbs. F, 2,352 days, 2x. She is from the Excellent "Blossom" family.

CLEARBRANCH TULIP B. ROMAN

Born January 1, 1968

Being used by Bayville Farms, Inc., Cedar Creek Farms, Inc., Lee Housley, H. J. Haga, and Edisto.

Sire: Burger's Place Billy, AI GOLD STAR SIRE

◀ **Dam: Clearbranch Flash Tulip**
Excellent 5 times–92.5
18770–881–5DHIR–305–2x
Sr. & Gr. Ch., Southeastern Fair, 1962, 1964, 1965, Res. Ch., Fla., 1966. A daughter of Fritzlyn Jeanette's Flash, GOLD STAR SIRE.

Tel. James B. Guess, III – 793-4379
William N. Gaston – 793-4549
We test, classify, show
T.B. and Bang's Accredited

DENMARK, S. C. 29042

"The Green Meadow Herd of the South"
J. B. Guess, III – Owner
William N. Gaston – Manager
Duncan Smoak – Herdsman

50 Daughters In The Herd And More Coming
We like what we see!

TANNERY HILL FLORET'S COMMAND
Born October 16, 1967

Will Continue In Heavy Service! TOP BULL AT PUBLIC AUCTION IN 1968!

Sire: Gayoso View Top Command, GOLD STAR SIRE – The Virtue Family.

His Dam

Brooknill R.B. Floret (E–94.5)
16512–882–4yrs–365–2x (Can.)
17019–832–8yrs–305–2x, BCA's
209M–205F (Can.)

Grand Champion Cow, Royal Winter Fair, 1964. Sold in the 1965 Ontario Classic for $5,250. Sold in the Tannery Hill Dispersal to Chedco Farm, Berlin, Mass., for $4,300.

Sire: **Maplewood Royalist's Brigadier,** a proved sire with a + milk Pred. Diff. Triple Gold Star Sire (Can.).

A Paternal Sister

Lindenhof T.C. Elvira (E '70–91)
16090–712–4-5DHIR–305–2x

Senior and Grand Champion, North Carolina, 1969. Member of the All-American Senior Get and 1st Senior Get, National, 1969. A daughter of Gayoso View Top Command, GOLD STAR SIRE. **Elvira** was top of the 1969 Guernsey Sale – second high at public auction.

Two Promising Young Future Herd Sires

QUAIL ROOST PRINCE GREAT
Born August 1, 1969
1st Bull Calf, Nat., 1970

Sire: **Lyrene May Rose Prince**
Dam: **Tannery Hill Fabulous Vera (E '70–93)**
Highest priced Guernsey female ever sold in Canada ($6,800), 1st 3-Year-Old, 1st 4-Year-Old, Sr. & Gr. Ch., Best Udder, Va. State Fair, 1968, 1969, 1st Aged Cow, Florida, 1970
17988 – 810 – 4DHIR– 290 days – 2x.

ATTEBROC FLASH DIVIDEND
Born March 16, 1968

Top bull at $12,100, Guernsey–Green Meadow Sale, 1970. Owned jointly with Glenville Farms, Newmarket, Ontario, Canada.

Sire: **Fritzlyn Jeanette's Flash**
Gold Star Sire, 1969. Sire of more Excellents (46) than any other Guernsey sire.
Dam: **Ansmil D. Hopetta (E–93)**
14560 – 718 – 3-7DHIR – 305 – 2x
1st 4-Year-Old, National, All-American 4-Year-Old, 1968. A daughter of McDonald Farms R.L. Dividend, Silver Star Sire.

PLAN TO VISIT OUR FARM AND SEE THE HERD – YOU ARE ALWAYS WELCOME

QUAIL ROOST FARMS

FEDERAL ACCREDITED
GEO. WATTS HILL
OWNER

Rougemont, N. C. 27572

North Carolina Bang's Free Certificate 11
ROWLAND R. BEAUVAIS, Manager

FOUR TOP COWS IN OUR HERD

TWICE A STATE PRODUCTION LEADER FOR MILK AND FAT – A NATIONAL CLASS LEADER 9TH FOR MILK

CLECO CHUMS CANDY VG '66–89.0, VG '70–88.5
15870–750–2-3DHIR–305–2x, State Leader 1st M, 1st F, 1968
*18300–767–3-5DHIR–305–2x, State Leader 1st M, 1st F, 1969
National Class Leader, 9th for milk

ANOTHER NATIONAL CLASS LEADER, 10th Place For MILK

CLEAR SPRINGS BILLY JEANNA
VG '70–87.5
*17400–718–2-6DHIR–365–2x
National Class Leader, 10th for milk.
Fresh July 22, 1970 with a bull calf by Darimost. He is being retained for use in our herd.

ANOTHER STATE PRODUCTION LEADER

MAJAVIN VALOR'S JOLLY
VG '70–86.0
15860–642–2-3DHIR–305–2x
State Production Leader For Milk, 1969
On retest with 14422 – 628 – 3-6DHIR – 264 days – 2x (inc.), Proj. ME, 16978 – 709.

AN EXCELLENT . . . BOTTOM VIEW E JOSIE (E '70)
9800–452–2-5DHIR–305–2x
12260–574–3-8DHIR–305–2x
15405–713–4-8DHIR–305–2x (pending)

These four cows are out of very good dams with good milk production. Candy, Jolly and Josie are due to Darimost. Jeanna will be bred to Lyrene May Rose Prince. Why not reserve a son out of one of these outstanding cows?

We are breeding to Clear Springs Butterfat Chum, Western Glow Darimost and Lyrene May Rose Prince.

Our 1970 DHI average for August – 11436 lbs. milk, 4.9, 561 lbs. fat, 62.8 cows (ACTUAL)

PRODUCERS FOR CAROLINA DAIRY, INC.

Melvin L. Outen
Tel. 704 — 753 - 1987

"We promote our youth through 4-H"

MAJAVIN FARM
Route 7, Monroe, N. C. 28110
8 miles north on US 601

BOTTOM VIEW GUERNSEYS COMBINE PRODUCTION AND TYPE

1969 DHIR Production . . . 48 DHIR records average 11757 lbs. milk, 526 lbs. fat, ME–305–2x
1969 DHIA Production . . . 66.5 Cow Years average 11010 lbs. milk, 507 lbs. fat, Actual

HERD CLASSIFIED 4 TIMES . . . Our 1970 classification . . . 39 HEAD – 4 EXCELLENT – 21 VERY GOOD – 10 DESIRABLE

AN EXCELLENT

Brookberry Mon Coronet (E '70)
14890–605–2-4DHIR–305–2x
13820–595–4-5DHIR–305–2x

A 1969 PRODUCTION AWARD WINNER

Rich Neck A. Sunbeam (E '65 '68)
17173–793–5HIR–305–2x
17100–805–6DHIR–305–2x
Winner of the M. D. McNaughton Memorial Trophy, 1969. 3 lactations average 16568 lbs. milk, ME–305–2x, winner of the Maegeo Trophy for 1969.

We are breeding to top AI bulls. Housley's J. Champion, Silver Star Sire; Western Glow Darimost, Gold Star Sire; Norgert's Royal Nance, Gold Star Sire; Edisto Farms Star's Flash, a son of Edisto Farms Flash's Star; Metzger Farms Transfer Valor.

STOCK OCCASIONALLY FOR SALE – PRODUCER FOR CAROLINA DAIRY, INC.

Harold E. and Warren Myers
Route 1, Cleveland, N. C. 27013
Tel. 278-2953

BOTTOM VIEW FARM
3 miles northeast of Cleveland
just off Hwy. 70, on Mtn. Road

PRODUCTION IS UP AT CROASDAILE

During the first 6 months of 1970, we completed 61 DHIR records that averaged 11198 lbs. milk, 4.9%, 554 lbs. fat, ME–305–2x.

A Few Of Our 1970 Records – Actual Production

	MILK	FAT	DIVISION
Hillandale Fames Lydia	15610	683	5-6DHIR–305–2x
Hillandale Hopes Evelyn	13430	640	11-6DHIR–305–2x
Hillandale Luckys Beth	12120	687	8-2DHIR–281–2x
Hillandale Advancers Julia	14570	713	7-8DHIR–305–2x
Croasdaile Commands Janie	12020	547	4-4DHIR–305–2x
Croasdaile Verns Arden	11410	612	4-6DHIR–305–2x
Bayville Busy Maryanna	12120	536	4-4DHIR–305–2x
Croasdaile Orbits Cris	12480	586	3-6DHIR–305–2x
Croasdaile Commands Lula	11490	573	3-8DHIR–305–2x
Croasdaile Orbits Bess	11990	673	3-5DHIR–305–2x
Croasdaile Luckys Elanor	11300	612	3-6DHIR–305–2x
Croasdaile Nances Paula	11890	614	3-5DHIR–305–2x
Croaddaile Nances Ora	13590	674	3-4DHIR–305–2x
Croasdaile Nances Lady	13310	683	2-5DHIR–305–2x
Croasdaile Nances Rae	12540	630	2-6DHIR–305–2x
Croasdaile Royal's Rachel	11010	616	2-6DHIR–304–2x
Croasdaile Nances Hannah	12360	656	2-7DHIR–305–2x

A V. Fame Daughter

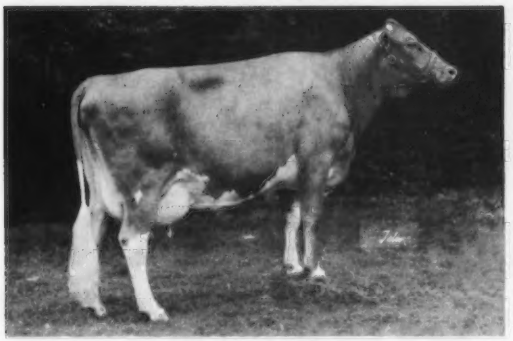

Hillandale Fame's Lydia
13150–554–3-0DHIR–305–2x
15610–683–5-6DHIR–305–2x

A Nance Daughter

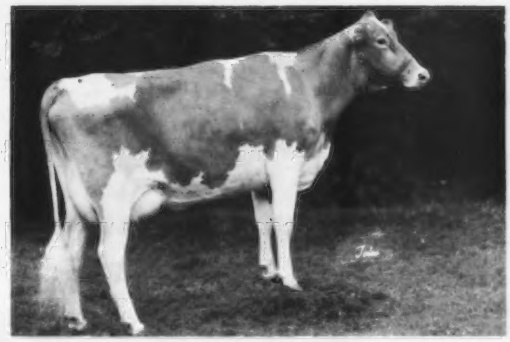

Croasdaile Nance's Odessa
10370–514–2-7DHIR–305–2x
10680–533–3-7DHIR–305–2x

Our Herd Has Been Classified 3 Times

1970 Classification . . . 85 HEAD

2 Excellent – 31 Very Good – 35 Desirable

Our Excellents –

CROASDAILE COMMAND'S EVE (E '70)
14450–706–2-5DHIR–305–2x

BAYVILLE BUSY MARIANNA (E '68 '69 '70)
12120–536–4-4DHIR–305–2x

We are breeding to NORGERT'S ROYAL NANCE, LYRENE TOP DOMINO, HANOVER HILL FAME SUCCESS.

STOCK FOR SALE — PLAN TO VISIT OUR HERD

Farm is located 1 mile north of Durham, just off Hillandale Road.
Route 2, Carver St. Extension

Federal Accredited 582103 — State Bang's Free No. 156

CROASDAILE FARM — **DURHAM, NORTH CAROLINA 27702**

FRANCES HILL FOX
HERBERT J. FOX } Owners

Tel. 477 - 5685

RALPH W. PETERS, Mgr.
ROBERT RIGSBEE, Herdsman

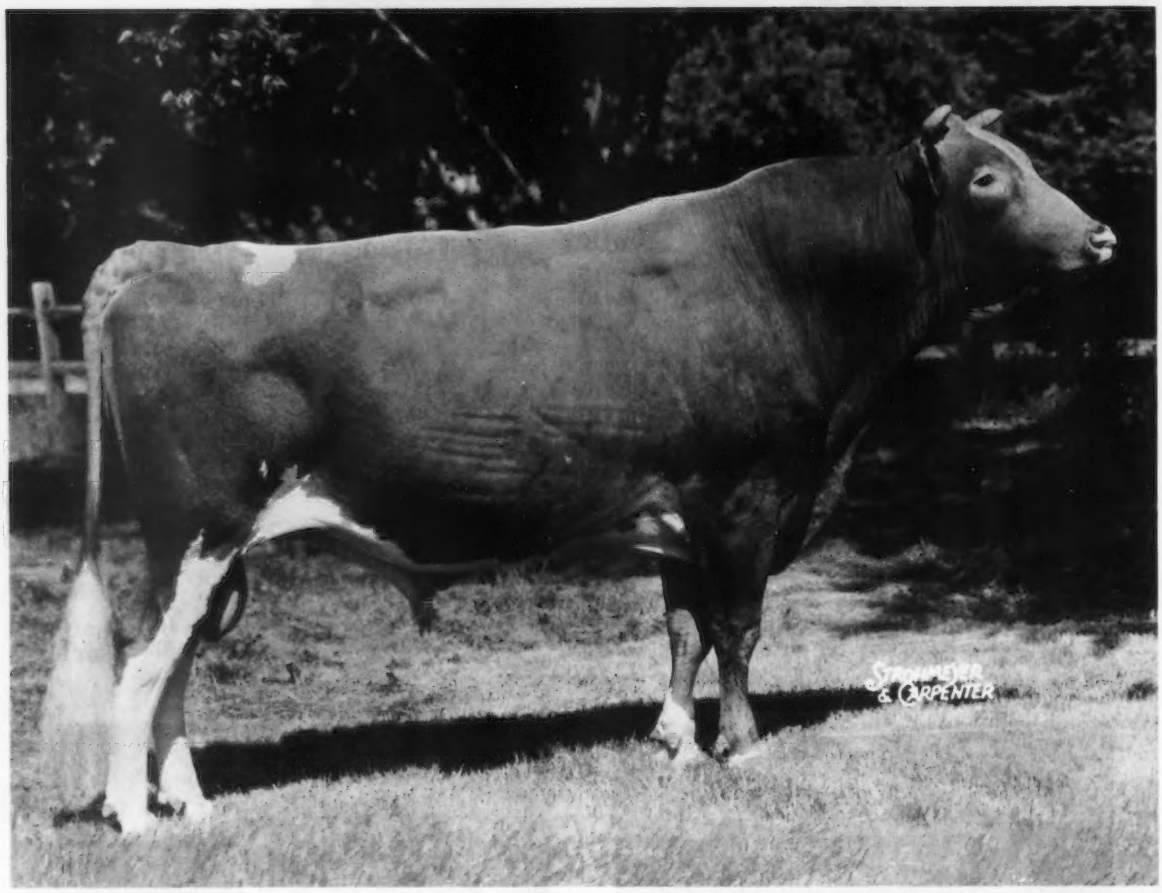

NO MATTER HOW YOU MEASURE BULLS... NORGERT'S ROYAL NANCE IS THE BULL TO USE!

All semen processed under health standards recommended by A.V.M.A. and adopted by N.A.A.B.

CURTiSS®
BREEDING SERVICE
CARY, ILL. 60013 ■ 312/639-2141

NANCE has made Gold Star Sire three times – under every system devised in his lifetime! Ask your local CURTiSSMAN about him. Or write for details on CURTiSS do-it-yourself A.I. Either way is the way up!

PRODUCTION!

USDA:	3913 "NANCE" dtrs. av.	10,859M	4.44%	482F
(9–70)	Herdmates av.	10,256M		477F
	Pred. Diffs.	+655M		+8F

1005 Herds, 46 States, 99% Repeatability

"NANCE" ranked sixth in plus-predicted-difference for milk in the recent "Hoard's Dairyman" listings. And he did it with 10 times as many tested daughters as the five bulls above him combined!

His Daughter

NORGERTS NANCE TID (EX–95.5)
23,570M 1,067F 7 DHIR 305 2x
All-American Aged Cow 1965 and 1967
Five National Class Leading Records

His Daughters

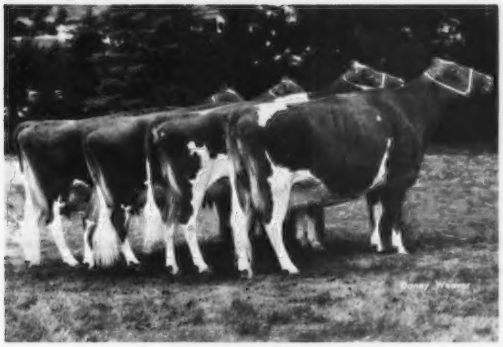

1967 All-American Senior Get by "NANCE"

TYPE!

AGCC: (5–70) 1636 classified dtrs. av. 83.5
And "NANCE" has sired no less than 24 All-Americans and Reserve All-Americans.

PEDIGREE!

Sire: **FOREMOST QUANTITY'S ROYAL**
First Gold Star Sire with six Gold Star sons.
Nine Gold Star progeny in all!

Dam: **CHAR-LANE E NANCY (EX–6X)**
All-American 2-yr.-old and 3-yr.-old
19,084M 4.6% 872F 7-1 HIR 305 2x
18,933M 4.5% 861F 5-0 HIR 305 2x

His Dam

CHAR-LANE E NANCY
Twice All-American – Six Times "Excellent"
Six National Class Leading Records!

Ask your local **CURTiSSMAN** about "NANCE" and other **CURTiSS** Guernseys today. Or write for details on **CURTiSS** do-it-yourself A.I. Either way is a good way to put gold in Guernseys!

All semen processed under health standards recommended by A.V.M.A. and adopted by N.A.A.B.

CURTiSS®
BREEDING SERVICE
CARY, ILL. 60013 ■ 312/639-2141

HERD CLASSIFIED IN 1970 FOR THE 10TH TIME

15 HEAD . . . 100% Above The Line

2 EXCELLENT
8 VERY GOOD
5 DESIRABLE

The Excellents –

Ridge View Chief Patience
EXCELLENT 6 TIMES, INCLUDING 1970
1st Produce of Dam, Wisconsin State Fair, 1966

Ridge View Chief Dola (E '70)
10400–417–8DHIR–305–2x
Paternal sister to Chief Patience.
DOLA, is the dam of one of our Junior Herd Sires, REALANE TRISUPER DON, Born April 26, 1967, 1st Jr. Yr., Jr. & Gr. Ch., Ozaukee Co. Fair.

STOCK FOR SALE . . . A selection of top-bred females rich in the blood of Tribal Chief and Realane Chief Dominus blood.

We are also breeding to top AI sires – bulls like **Western Glow Darimost, Western Glow Melba's Champion** and **Norgert's Royal Nance.**

REALANE FARM
Tel. 242 - 3537
Erwin J. Riemer
9231 W. Bonniwell Rd., 136 N.
Mequon, Wisconsin 53092

HERD CLASSIFIED IN 1970 FOR THE 4TH TIME

16 HEAD . . . 1 EXCELLENT
10 VERY GOOD
3 DESIRABLE

The Excellent –

SPRING FLO HIS ELMOR
Excellent '67 '68 '70
A daughter of Margendell His Majesty, Gold Star Sire.

We are breeding some to top AI Sires, and also to –
SPRING FLO DISPATCH KING (12/6/65)
Sire: Mulhocaway Butterfat Dispatch
Gold Star Sire
Dam: Spring Flo Kitty (VG)
11 lactations total 126,769 lbs. milk, 5,737 lbs. fat, including 14010 – 624 – 8-1DHI – 332 – 2x.

Also In Service – A King Hal

FAUVER HILL HAL SATURN
Born January 4, 1967
Sire: Mulhocaway Butterfat King Hal
Dam: Honor's Sheila of Monroe (VG)
11980–633–Jr4DHIR–305–2x
The same female line as Hoosier's Susie of Monroe (VG), 18660 – 1072 – 8-3DHIR – 365 – 2x.

We usually have a choice selection of females to offer.

Plan To Pay Us A Visit

Spring Flo Farm
Oscar A. Miller
Route 1, Black Creek, Wisconsin 54106
4 miles east on Hwy. 54, junction of X County Road

HERD CLASSIFIED IN 1970 FOR THE 4TH TIME

On July 27, 1970 we classified 34 HEAD

2 EXCELLENT – 22 VERY GOOD – 7 DESIRABLE

We classified 11 daughters by MULHOCAWAY BUTTERFAT KING HAL – 8 VERY GOOD – 2 DESIRABLE

4 daughters by LOOKOUT VALLEY ROSE FLASH . . . 2 EXCELLENT – 2 VERY GOOD – average 88.1.

The Excellents – LOOKOUT VALLEY FLASH FANELLY, and GLENWATER MEG, sold in the 1967 Ky. Sale for $2,300, Reserve Senior and Reserve Grand Champion, Kansas, 1966.

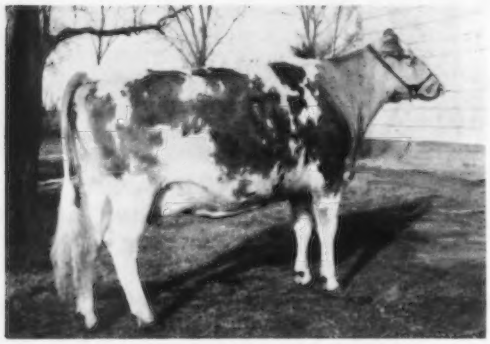

← Glenwater Meg (E '68 '70)
Her Son Is Being Bred To Our Heifers

SCHADY ACRES BFT. MEL
A son of **King Hal** and out of **Meg.**

The cow we sold in the 1970 Wisconsin Convention Sale, Schady Acres Nance Dorabell ($1,250), was bred to Bft. Mel.

We are breeding to top AI sires

Lester Schademann
R. 3, Lake Geneva, Wisconsin 53147

SCHADY ACRES

NATIONAL GRAND CHAMPION

IDEALS CHARLEMAGNE

First prize bull, two years and over, and senior and grand champion, winner of the Langwater Trophy. Sire: Ideals Factor. Dam: Garden State May Charmaine. Breeder and owner: Jacob Tanis, Augusta, New Jersey.

NATIONAL JUNIOR CHAMPION

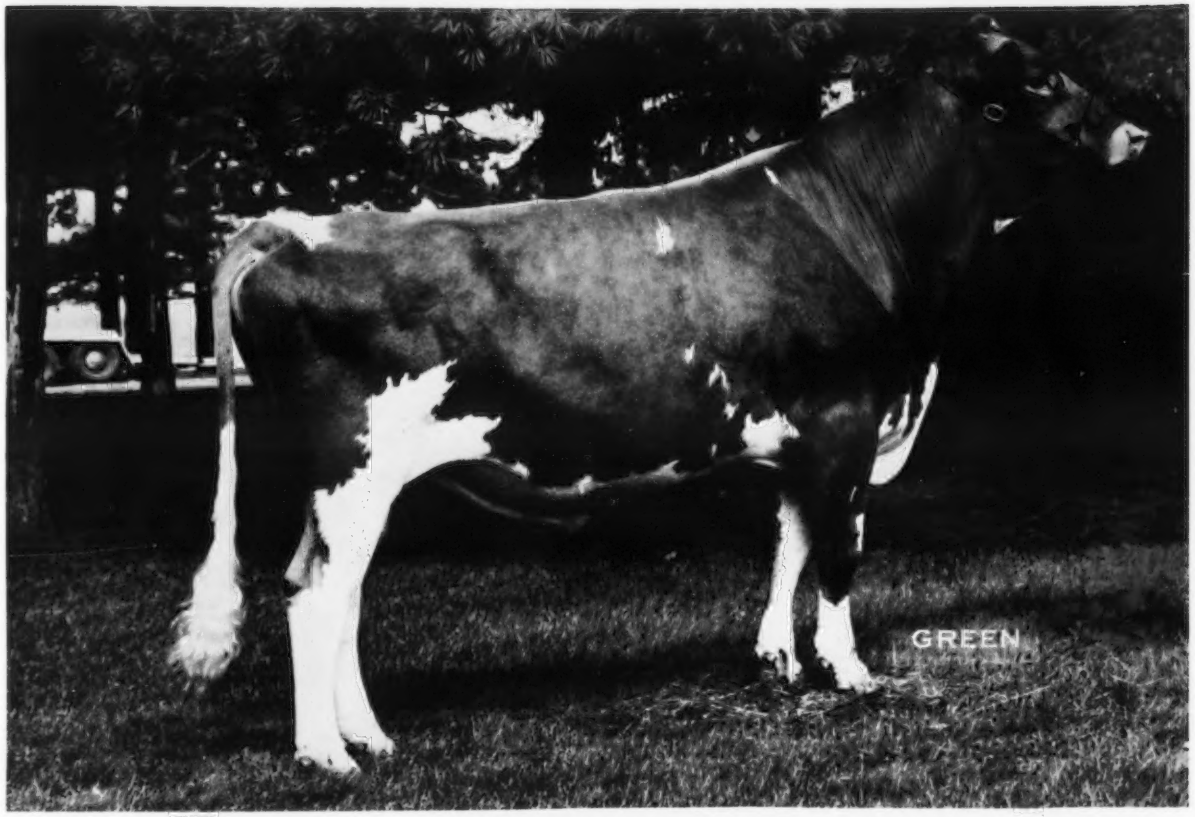

LOCKSHORE PRINCE PAT

First prize yearling bull and junior champion. Sire: Lyrene May Rose Prince. Dam: Supremes Pat of Springhill. Breeder and owner: James and Alice Fish, Hickory Corners, Michigan.

NATIONAL JUNIOR CHAMPION

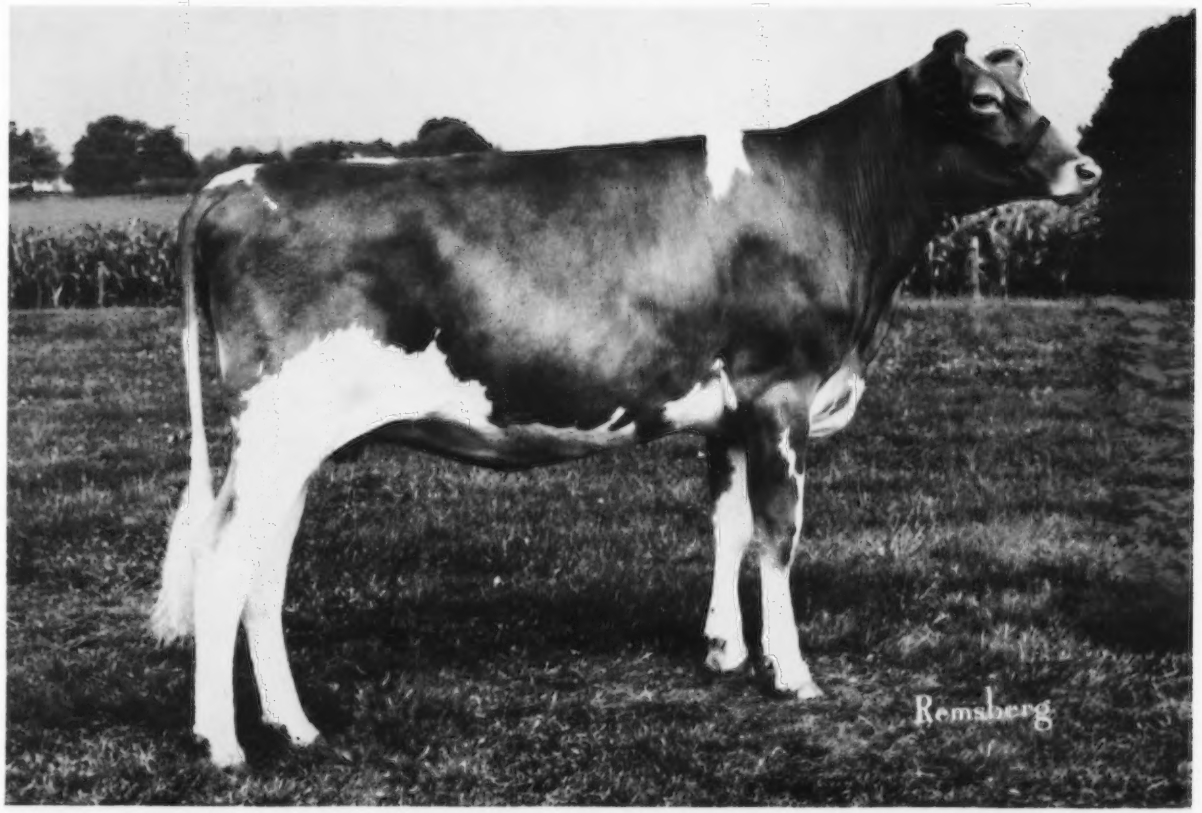

WOODACRES BARONESS LEE

First prize senior yearling heifer and junior champion. Sire: Woodacres Chiefs Bond. Dam: Fritzlyn B F Aura Lee. Breeder and owner: Atherton W. Hobler, Princeton, New Jersey.

NATIONAL GRAND CHAMPION

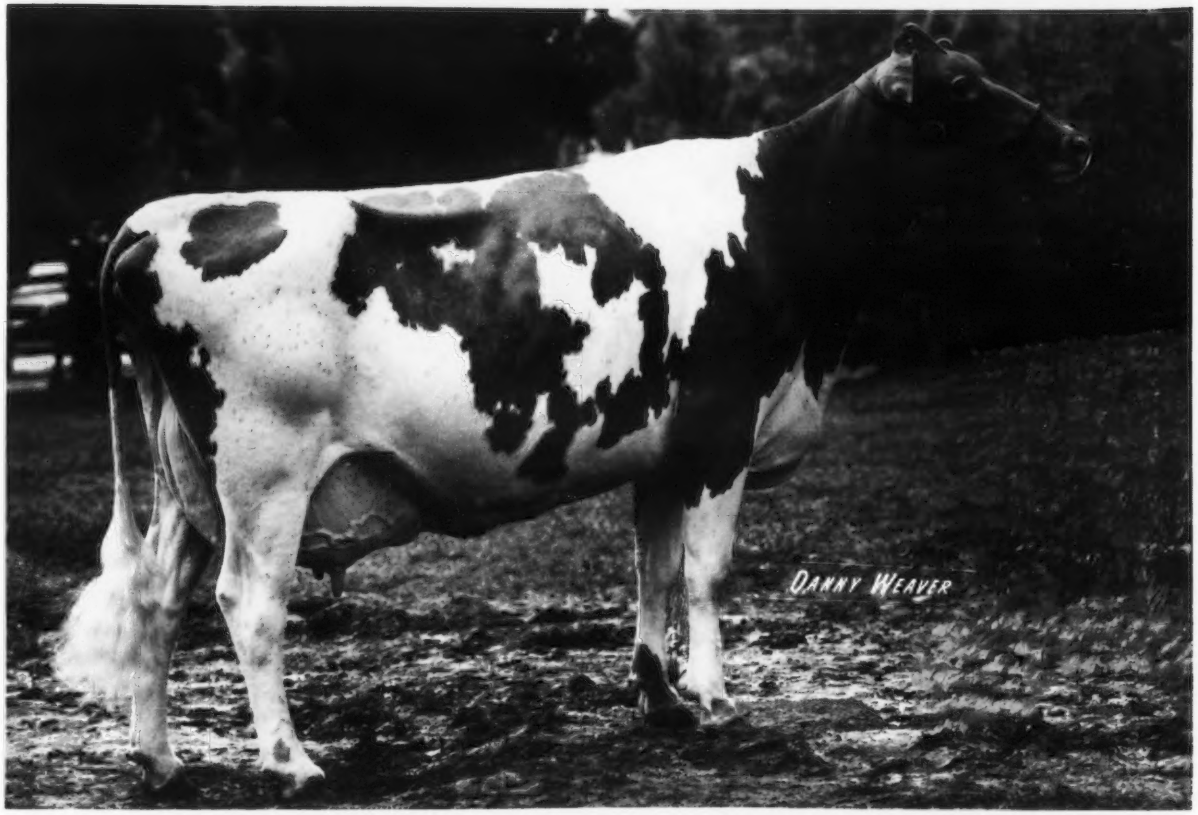

KADOCKADEE R S PRINCESS

First prize cow, four years and under five, senior and grand champion cow, winner of the Douglaston Manor Farm Trophy. Sire: Kadockadee Rose Supreme. Dam: Kadockadee Fair Princess. Breeder: Kadockaee Farm, Inc., Boscawen, New Hampshire. Owner: Ralph D. Booth, Jr., Lee, New Hampshire, now owned by Roger H. Corbetta, Millbrook, New York.

HERD CLASSIFIED IN 1970 FOR THE 8th TIME

2 EXCELLENT – 13 VERY GOOD – 9 DESIRABLE

The dam of our herd sire, Glenville Thor's Charmaine, went Excellent for the second time. Elderwood E Berta, a daughter of Yellow Creek King's Emblem, also went Excellent.

MANO IS THE ONE!
His daughters look good.
ELDERWOOD B MANO
Born August 2, 1968
Junior Champion
Wisconsin State Fair, 1970.

His Sire

Burger's Place Billy
AI GOLD STAR SIRE
USDA Summary 5/70 . . 4,703 daughters, 915 herds average 10452 lbs. milk, 466 lbs. fat, a Pred. Diff. of +459 lbs. milk, +4 lbs. fat, 97% Repeatability, 1,787 classified average 83.3.

His Dam

Glenville Thor's Charmaine (VG '67–87.5, E '68 '70–91.5), 10706 – 572 – 2yrs – 305 – 2x (Can.), BCA's 159M–170F. Res. All-Canadian Calf, 1962. Sire: **McDonald Farms Pre Thor,** Triple Gold Star Sire in Canada. From the Gold Star – Excellent "S. Marguerite" family. Dam: **Roylann Cherry (E),** 10830 – 473 – 9yrs – 305 – 2x. **"Charmaine"** is a maternal sister to Roylann Master's Cherrybloom (VG), 1st Mature Cow in Milk, Res. Sr. & Gr. Ch., Royal Winter Fair, 1961.

A Falcon Out Of A 3 Times Excellent
HIMSELF

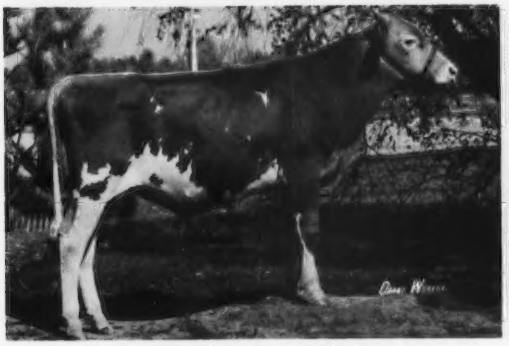

SPRING RIDGE GLEN
Born November 28, 1967
2nd Bull Calf, Wisconsin State Fair, World Dairy Exposition, 1968; 1st Senior Yearling, Wisconsin State Fair, 1969.
Sire: Spring Ridge G. Falcon
NAL Proved Sire 9/69. 9 daughters, 1 herd av. 11218 lbs. milk, 550 lbs. fat, actual, Dif/Dams +1,541M, +71F, 13 classified average 85.7.
Dam: Spring Ridge Glenna (E 3 times–91.5)
10113–509–5-10DHI–315–2x
Record made on 3 quarters.

His Sire's Dam

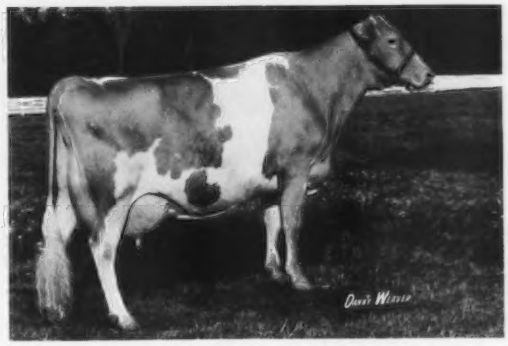

Spring Ridge L. Grace (E 7 times–94)
12909–605–Sr4–305–2x–DHI
14146–608–6yrs–305–2x–DHI
15044–739–7yrs–305–2x–DHI
13650–725–10yrs–365–2x–DHIR
Senior and Grand Champion, Wis. State Fair, 1963, 1965. Senior and Grand Champion, Ohio State Fair, 1968.
Sire: Curtiss Candy Verity Lad, he also sire of Glenna, E, dam of our GLEN bull.
Dam: Spring Ridge Gracie (E 3 times)
15464–861–7yrs–365–2x–DHI
14601–732–9yrs–360–2x–DHI

Donald T. Burton & Son
R. 1, Eagle, Wisconsin 53119
Tel. Palmyra 495-2278

ELDERWOOD FARM
4½ miles N. W. of Eagle on County Trunk N.

XUM

Here are Outstanding Proven Sires for you to use...

Have these sires improve Type & Production in your herd!

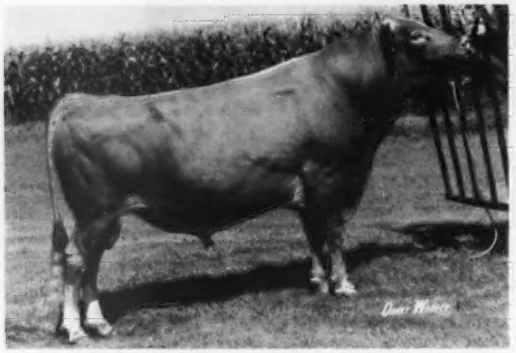

G-156 CEDARBROOK POLLY'S NANCE

USDA Summary 5-70

11 dtrs. 5 herds	11,508m	550f
Herdmates	10,545m	494f
Actual Increase	+ 963m	+56f
PRED. DIFF.	+293m	+17f

Reliability 28%
21 Class. dtrs. ave. 83.8

G-145 LOCKSHORE K. FORESQUIRE

USDA Summary 9-70

29 dtrs. 3 herds	11,996m	4.92%	590f
Herdmates	11,773m	4.77%	562f
	+223m	+.15%	+28f
PRED. DIFF.	+126m		+11f

Reliability 29%
22 Class. dtrs. ave. 85.7

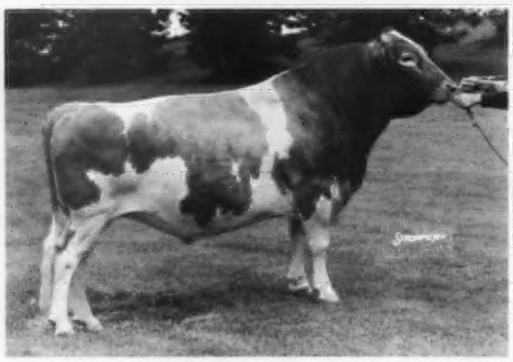

G-149 LANCE'S KING BILLY

USDA Summary 9-70

17 dtrs. 3 herds	13,821m	4.50%	622f
Herdmates	11,238m	4.68%	526f
	+2,583m	-.18%	+96f
PRED. DIFF.	+779m		+30f

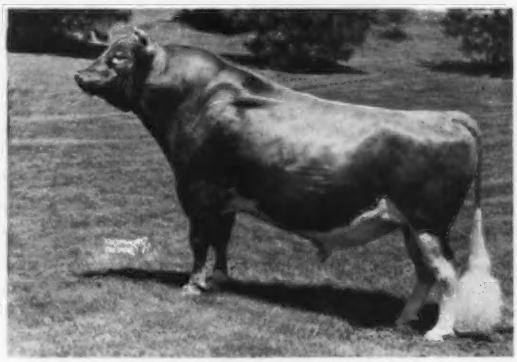

G-109 NORTHERN HERMES

AI Gold Star Sire

USDA Summary 9-70

174 dtrs. 84 herds	10,265m	4.49%	461f
Herdmates	9,519m	4.71%	448f
	+746m	-.22%	+13f
PRED. DIFF.	+653m		+12f

Reliability 89%

TRI-STATE BREEDERS CO OP

ADMINISTRATION: Baraboo, Wis. 53913 • Ph. 608-356-8357
PRODUCTION: Westby, Wis. 54667 • Ph. 608-634-3111

And some Promising Young Sires for your Consideration!

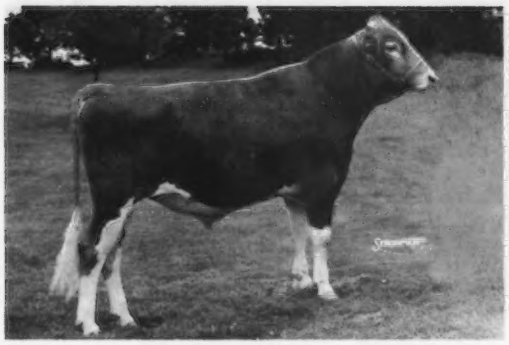

G-151 Fauver Hill Top JUPITER **574603**
Born: January 16, 1967 SSR-6 **Wt: 1925**
SIRE: Gayoso View Top Command **(AI Gold Star)**
USDA Comparison (9-68)
PRED. DIFF. +927 +13 98% RELIABILITY
562 Classified dtrs. ave. 83.9
DAM: Dennis Farm Bon Josephine **(Excellent - 3 times)**
5-7 365d 2x 19120m 4.8% 911f

G-147 Roes-MOR H. DEXTER **574080**
Born: October 2, 1966 SRR-6 **Wt: 1905**
SIRE: Mulhocaway Butterfat King Hal
USDA Comparison (1-70)
PRED. DIFF. −59 +9 96% RELIABILITY
450 Classified dtrs. ave. 84.1
DAM: Roes-Mor E. Dee **(Excellent - 4 times)**
6-2 299d 2x 13280m 5.4% 721f

G-155 Far West DARI COUNT **574939**
Born December 12, 1966 **Wt:1805**
SIRE: Western Glow Darimost **(AI Gold Star)**
USDA Comparison (5-70)
PRED. DIFF. +523 +31 96% RELIABILITY
438 Classified dtrs. ave. 84.2
DAM: Far West V. Fames Ruth **(Excellent)**
4-2 365d 2x 18510m 4.7% 873f

G-146 Spring Ridge G. BINGO **574002**
Born: August 28, 1966 SSS-2 **Wt: 2150**
SIRE: Maplewood Royalist's Brigadier Triple Gold Star
USDA Comparison (5-70)
PRED. DIFF. +121 +7 91% RELIABILITY
66 Classified dtrs. ave. 82.1
DAM: Spring Ridge L. Grace **(Excellent-7 times)**
7-3 360d 2x 15044m 4.9% 739f

May we help you improve your herd today?

Send me the new Bull Book

☐ GUERNSEY

☐ PEDIGREES

WE HAVE ***BULL POWER*** *—MAIL FOR DETAILS*
Dept. G-1

Name _____

Address _____

_____ **Zip** _____

TRI-STATE BREEDERS CO-OP

TRI-STATE BREEDERS CO-OP
Darlington, Wisconsin 53913 • Phone 608/356-8357

WISCONSIN — *America's Dairyland*

PINE SHADOW FARM

8 miles north of Ellsworth on County Trunk J.

Mr. and Mrs. Gordon P. Ely Tel. 273-5787
Beldenville, Wisconsin 54003

HERD CLASSIFIED IN 1970 FOR THE 4TH TIME

24 HEAD . . . 10 VERY GOOD – 11 DESIRABLE

OUR FOUNDATION BROOD COW (VG–88)

STEVER'S CEASER'S FLOWER A

Purchased in the 1966 Great Northern Classic from Chet Williams. She is by a proved son of Shining Starr Storrs (VG), *15601 – *757 – Jr3 – 305C – 3x, 11585 – 619 – 7HIR – 305 – 2x, and out of **Stever's Rival Flower,** 12150 – 633 – Sr3DHIR – 305 – 2x.

3 Daughters In Our Herd

PINE SHADOW STARLIGHT DINA (VG)
11139–527–4-3DHIA–312 days–2x

4 Daughters In Our Herd – 3 In Milk

2 are full sisters by Mulhocaway Butterfat King Hal, one by McDonald Farms Jolly Val, and one by Woodacres Butterfat Pharaoh.

We are breeding to top AI sires, bulls like **LOCKSHORE K. FORESQUIRE, ROETTA DARI ROGER, LANCE'S KING BILLY.**

1925 DONDOR GUERNSEYS 1970

HERD CLASSIFIED FOR THE 9TH TIME

On July 20, 1970 we classified

43 HEAD . . . 23 VERY GOOD – 19 DESIRABLE

Present DHIR Rolling Herd Average – 49 Cows, 11169 Lbs. Milk, 548 Lbs. Fat

7 HEAD BY MULHOCAWAY BUTTERFAT KING HAL – ALL ABOVE THE LINE

4 VERY GOOD – 3 DESIRABLE

5 head by Dondor Hals Bft. Count
ALL ABOVE THE LINE
1 VERY GOOD – 4 DESIRABLE

A Promising Young Sire
DONDOR ELITSON'S FIREMAN
Born August 29, 1969
Sire: Suneslope's Emory's Elitson
Dam: Dondor Pharoah's Fair
A daughter of Shantituck J. Fairy (VG), 12490 – 620 – 8-3DHIR – 364 – 2x.

This bull is a ¾ brother to Dondor Elite Faith (VG), 15680 – 846 – 5-1DHIR – 365 – 2x, on retest with 14695 – 777 – 6yrs in 267 days (incomplete).

If you need some good, sound females, contact us. We may have what you want.

Donald Hardie Family
R.R. 1, Blair, Wis. 54616
1 mile west of Blair. Tel. 989-4594.

GUERNSEY NEWS FROM GUSANNA FARMS

We present 7 cows with 100,000 lbs. or more of MILK –

	Lact.	Days	Fat	Milk
Gusannas Butterfingers Honey	10	3,880	6,186	144,476
Gusannas Butterfingers Lisa	6	2,974	5,832	109,850
Gusannas Cavalier Circee	8	2,898	4,317	103,230
Gusannas Countess Daisy	7	2,861	4,951	108,550
Gusannas Inspiration	9	3,015	4,250	104,300
Gusannas Noble Crystal	10	3,219	4,770	109,654
Gusannas Sequent	7	2,555	4,517	101,040

ACTUAL PRODUCTION . . . Rolling Herd Average as of September 1, 113 Cows average 11211 lbs. milk, 534 lbs. fat.

A Few Of Our 1970 Records – ACTUAL PRODUCTION

	MILK	FAT	DIVISION
Gusannas A. Foremost Natalie	16290	659	7-10DHIR–365–2x
Gusannas Models Violet	14770	632	4-6DHIR–305–2x
Gusannas Brigadiers Stacy	13170	570	4-4DHIR–305–2x
Gusannas Model Grace	16010	793	3-2DHIR–365–2x
Gusannas Model Linnae	13420	569	3-0DHIR–305–2x
Gusannas Zebos Cindy	12290	602	3-2DHIR–305–2x
Gusannas Zebo Nicole	14240	738	2-5DHIR–365–2x
Gusannas Brigadier Hayley	12790	537	3-3DHIR–305–2x

We are breeding the progeny of our 100,000 lbs. milk cows, and cows like those listed, to **Western Glow Darimost, Housleys Dari Fayvor** and **Housley's J. Champion.**

We hope you'll stop in and visit us and talk Guernsey shop. We do have a service bull calf for sale by Roger out of a 700 lb. 3-year-old, and priced right.

Royal and Jean Clausing, Owners
Rt. 2, Box 408
Cedarburg, Wisconsin 53012
Tel. 414–377-3648

For information also contact any member of our Crew – Arline Haase, "Bud" Post or Wayne Gierach.

HERD CLASSIFIED 8 TIMES — 9 EXCELLENTS IN THE HERD

Our 1970 Herd Classification —

100% Above The Line

63 HEAD — 8 EXCELLENT — 50 VERY GOOD — 5 DESIRABLE

EXCELLENT – 1970

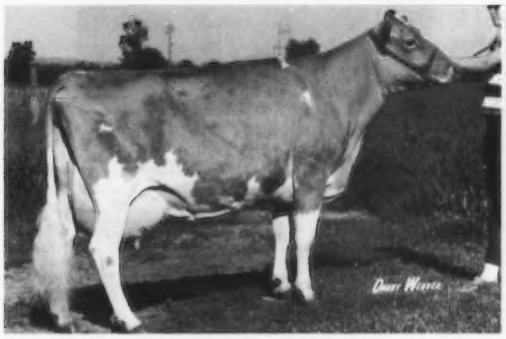

Laughter of Walnut Manor (E)
2nd 2-Year-Old, Dairy Cattle Congress, 1966.
13210–591–4DHIR–305–2x
13540–654–5DHIR–305–2x

EXCELLENT – 1968-1970

Billy's Suzanne of Monroe (E)
12918–650–2-8DHIR–360–2x
16176–808–3-10DHIR–356–2x
19100–971–4-11DHIR–365–2x
19492–988–6-3DHIR–354–2x
19158–1036–7-5DHIR–346–2x
A son sold for $1,000 in the 1969 Guernsey Sale, another sold for $1,000 in the 1970 Convention Sale.

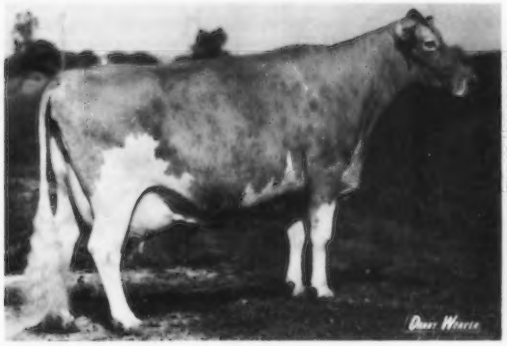

Fauver Hill Empress (E)
14270–692–3-11DHIR–305–2x
14800–701–6-0DHIR–305–2x
1969 Senior and Grand Champion, Best Uddered Aged Cow, Wisconsin State Fair. A son topped the 1967 Wisconsin Spring Classic at $1,500.

Dennis Farm Bon Josephine (E)
13688–672–2-7DHIR–326–2x
16332–782–4-7DHIR–309–2x
19020–911–5-7DHIR–365–2x
Dam of **FAUVER HILL TOP JUPITER,** born January 16, 1967. A "Top Command" – at Tri-State Breeders, Westby, Wis.

Other Excellents In The Herd

Laughter of Walnut Manor (E)	13540	654	5-0DHIR–305–2x
Dutch Mill Max's Amber (E)	14290	641	6-8DHIR–305–2x
Toma C. Gold Dust (E)	13610	588	14-11DHIR–305–2x
Rosewood Bea Ballet (E)	14240	700	5-10DHIR–305–2x
Sunnyside Maries Marty (E)	13380	721	4-11DHIR–305–2x

GOLD STAR GUERNSEY HERD 6 CONSECUTIVE YEARS

We Breed To Top Tri-State Sires. We have Top Bulls For Sale — Bulls Backed by GOLD STAR PRODUCTION AND OUTSTANDING TYPE INHERITANCE.

FAUVER HILL FARM

Farm located 6 miles east of La Crosse on Hwy. 16. Tel. 783 - 2856

Bernard and Mary Pralle, R. 1, Onalaska, Wisconsin 54650

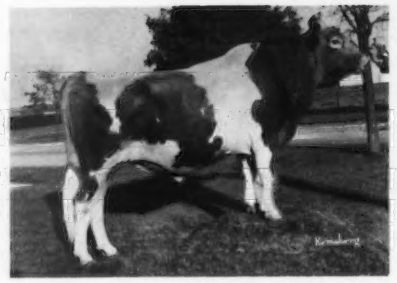

SPRING RIDGE G. FALCON 15G104
In service at Affiliated Breeders.

NAL Proved Sire (9/69)

	MILK	FAT
9 daughters	11218	550
9 dams	9677	479
Act. Dif/Dams	+1541	+71

13 classified average 85.7

Another FALCON Son

SPRING RIDGE REXIE
Born August 12, 1966

Full brother to Chapman Farms Falcon Rachel (VG '70–87), 10619 – 560 – 2-1DHI – 360 – 2x.
Dam: Spring Ridge G. Rhapsody (VG)
10845–516–6DHI–314–2x
Sire: Curtiss Candy Verity Lad
Dam: Spring Ridge Glad Rhapsody
(VG 3 times), 9230 – 439 – 16DHIR – 305 – 2x, Lifetime Production 125,330M, 5,860F. 7 tested daughters – all VG – 5 proven sons.
A maternal sister to REXIE – Spring Ridge N.L. Rhapsody (VG '70–88.5).

Denton Georgeson and Sons
Route 1, Box 175
Madison, Wisconsin 53704
Tel. 608–222-7522

FALCON AND 2 SONS ARE IN SERVICE AT LARKSDALE

A Falcon Son

SPRING RIDGE F. GLADIATOR
Born August 21, 1968

1st Bull Calf, Jr. & Res. Gr. Ch., World Dairy Exp., Madison, Wis., 1st Bull Calf & Gr. Ch., Dane Co. Fair and Stoughton Junior Fair, 2nd Bull Calf, Wis. State Fair, 3rd at Southeast Wis. Guernsey Parish Show, 1969. Maternal brother to Spring Ridge Glenna (E-3 times–91), 10113 – 509 – 5-10DHI – 315 – 2x, made on 3 quarters. 2 sons in service.
Dam: Spring Ridge Glow (VG–89), 10264 – 554 – 4-0DHI – 305 – 2x, 11494 – 577 – 5-0DHI – 305 – 2x, 3 classified daughters, 1 E, 2 VG. Next Dam: **Spring Ridge Glorious** (VG–88.5), 12640 – 650 – 8DHIR – 305 – 2x, Lifetime Production, 12 lactations, 138,014M, 7,055 F. **Gladiator's Full Sister – Spring Ridge Gleem** (VG–87.5), 12416 – 658 – 3-0DHI – 305 – 2x, 12428 – 663 – 4-5DHI – 305 – 2x.

Herd classified for the second time on July 25, 1970. 36 HEAD . . 4 EXCELLENT – 24 VERY GOOD – 4 DESIRABLE. The Excellents are Spring Ridge Glenna, Spring Ridge Envy, Spring Ridge Ladybird and Larksdale Dora's Geraldine.

LARKSDALE FARM
3 miles east of Madison on County Trunk BB, off Hwy. 51, 3 miles west of I-94 on N. Exit, south to County Trunk BB.

Since 1947 — **COULEE COUNTRY FARM** — **Cherub Breeding**
&
Our Herd Sires

His Sire:
Mulhocaway Beauty Butterfat

GOLD STAR SIRE

MULHOCAWAY BUTTERFAT CHERUB – Born April 25, 1968

His Dam: **Hominy Hill Adrian Anna,** 10889 – 530 – Jr2DHIR – 305 – 2x
Dam's Dam: **Hominy Hill R.K. Anise** (E 5 times) *14373 – *777 – Sr2 – 305 – 3x, *17231 – *917 – Sr3 – 305 – 2x, 16654 – *1021 – Sr4 – 305 – 2x
Dam's Granddam: **Lynbrook Royal Annual** (E 6 times,) GOLD STAR DAM
15218–767–7yrs–365–2x
17341–891–9yrs–365–2x

His Sire:
Willow Spring Financier

WILLOW SPRING FINANCE – Born August 6, 1969

His Dam: **Willow Spring Fames Diana (E)**
14340–755–Jr2DHIR–365–2x
15480–824–Sr4DHIR–365–2x
16030–825–5-9DHIR–305–2x
18794–1011–6DHI–365–2x

Financier summarized 9/70 . .27 daus., 9 herds av. 11679M – 611F, 26 cl. av. 86.8 – 6 E, 16 VG.

His Sire:
Liseter Brilliant

BLAKEFORD LIBBY'S BRILLIANT

His Dam: **Langmore Dominant Libby**
E 8 times – 94.0 at 10, 11 & 12 years of age
*20520–885–8HIR–305–2x
22180–1047–11DHIR–365–2x
Brilliant has 25 Excellent daughters.

Our year's completed DHI average . . 13536M–661F (ACTUAL)

Mr. and Mrs. Floyd L. Nichols, Owners
Brian "Chip" Nichols, Herdsman
Jay T. Nichols, Manager
Telephone 269-2682

COULEE COUNTRY FARM
R.R. 1, Sparta, Wisconsin 54656
4½ miles north of Sparta, off Hwy. 27

OAK HOLLOW FARM

A Herd Sire

Combines the blood of the G. NONA and DEWDROP families

NORGERT'S LEADER'S FUTURE – Born January 15, 1966

Owned jointly with Rolling Acres.

1st Junior Yearling, Illinois State Fair, 1st Yearling Bull, Dairy Cattle Congress, 4th Yearling and 1st Junior Yearling, National, 2nd Junior Yearling, World Dairy Cattle Show, 1967.

Sire: Norgert's Virgel's Leader, carries a cross to Henslee Farms G. Nona (E), Gold Star Dam.

Dam: Norgert's Nance's B. Futurama (E), 3 consecutive Class Leader records, *17045 – *879 –Jr2DHIR – 365 – 2x, *18719 – *997 – Sr3DHIR – 365 – 2x, *17990 – 866 – Sr4DHIR – 305 – 2x, a daughter of Norgert's Royal Nance, Gold Star Sire, and from the Gold Star Dewdrop family.

His Dam's Dam

Norgert's Bea Dewdrop (E 5 times)
7 records include –
13440–773–5DHIR–305–2x
14950–850–6DHIR–305–2x
13760–779–7DHIR–305–2x
14140–799–8DHIR–305–2x
1st 3-Year–Old, Ill., Wis., 1960, Sr. & Gr. Ch., Ill., 1960. 1st 3-Year-Old National Futurity, 1960. 1st Aged Ky., Int., 1962, Res. Sr. & Gr. Ch., Int., 1962.

Due to our expanding from a 60 cow herd to 300 milking cows we are using more of the top Guernsey sires – Western Glow Darimost, Spring Ridge G. Falcon, Applebrook Fame's Corporal and Hanover Hill Fame Success.

Peter Volid, Owner
Genoa City, Wisconsin 53128

THE DILOV CORPORATION
Tel. 414–279-3308

Richard Peck & Sons
Farm Managers

A. I.

A NEW ADDITION TO OUR STUD
A CHAMPION OUT OF AN EXCELLENT BILLY

FAUVER HILL C. SULTAN – Born May 3, 1969

HIMSELF

Sire: Housley's J. Champion, Silver Star Sire 1969, USDA Summary 9/70 . . 23 daughters, 2 herds av. 14158 M, 635 F, a Pred. Diff. of +1041 M, +47 F, 28% Repeatability, 21 classified av. 87.1.

His Dam

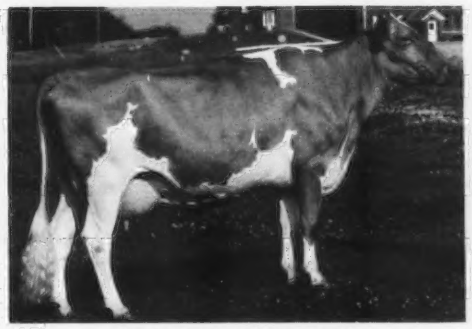

Billy's Suzanne of Monroe (E)
12918 — 650 — 2-8DHIR — 360 — 2x, 16176 — 808 — 3-10DHIR — 356 — 2x, 19100 — 971 — 4-11DHIR — 365 — 2x, 19492 — 988 — 6-3DHIR — 354 — 2x, 19158 — 1036 — 7-5DHIR — 346 — 2x, still on test. She is also the dam of Fauver Hill Master's Suzette (VG), 1st 2 Yrs., Res. Ch., Wis., 1967, 12772 — 652 — 3-11DHIR — 316 — 2x.

ECBAC is farmer-owned, farmer-operated. Geared to the needs and means of dairymen in our regular service area. In addition to SULTAN, we have semen available from Hominy Hill Acme, Lockshore K. Foresquire, Chedco Bonanza's King, Prestdale F. Artic, Maplewood Royalists Brigadier, Norgert's Royal D. Scotsman, Nyala Ermine's Bonanza, Roes-MOR E Distinction, and Lance's King Billy.

EAST CENTRAL BREEDERS Association Cooperative

P.O. Box 191 • WAUPUN, WISCONSIN 53963 • ON HIGHWAY 26 • PHONE (414) 324-3505

HERD CLASSIFIED ON JULY 17, 1970 FOR THE 6TH TIME

24 HEAD . . . 12 VERY GOOD – 11 DESIRABLE

Registered Guernseys For Over 50 Years

HERD IS RICH IN MOONLIGHT BLOOD

TRAVELLER'S MOONLIGHT OF M.G.
VG–87.5. E in Shoulders, Rump, Dairy Character.
132,960 lbs. milk

To date in 12th lactation in 179 days has 9466 milk, 369 fat. 3 milking daughters, all over 13,000 lbs. milk, one over 16,000, another over 15,800 lbs. milk. Her last daughter as a Jr2 to date has 10240 – 460 in 231 days.

One-half interest in Moonlight's 6 months old son by Hominy Hill Acme is for sale.

Our August Rolling Herd Average – 11942 milk, 571 fat – 31.5 cows.

Harley E. Rudesill
Owner
Tel. 684-3575

MAPLE GROVE FARM
Route 2
Baldwin, Wisconsin 54002

Top Herd In The State For Milk In 1969

42 Cows On DHIA averaged 13177 lbs. milk, 640 lbs. fat, 2x, ACTUAL

Our 1970 Rolling Herd Average for October on 42 cows was 13376 lbs. milk, 669 lbs. fat, 2x.

Congratulations to Frank L. Wiley, Victor, N. Y., on his purchase of LONE ACRES HAL'S VAL, our consignment to the 1970 Convention Sale.

We are breeding to –

Housley's J. Champion
Lockshore K. Foresquire
Lyrene May Rose Prince
Spring Ridge G. Falcon

Plus two young sires we will feature in a future advertisement. Watch for it.

PLAN TO VISIT OUR HERD

Thomas A. Griswold, Owner
Route 1, Box 257A
Ixonia, Wis. 53036
Tel. 414–261-9067

TAG LANE FARM
2 miles north of U.S. Hwy. 16 on River Valley Road

HERD CLASSIFIED IN 1970 FOR THE 11TH TIME

19 HEAD . . . 1 Excellent – 12 Very Good – 5 Desirable – 1 Acceptable

8 daughters by Norgert's Royal Nance – **1 Excellent – 4 Very Good – 2 Desirable**

An Excellent DAM–DAUGHTER Pair

LEVEL GREEN NANCE PAULETTE (E '70)
11352 – 595 – Jr4 in 276 days (inc.)
2nd prize 3-Year-Old, World Dairy Cattle Show, Madison, Wis., 1969.
Sire: Norgert's Royal Nance
GOLD STAR SIRE

LEVEL GREEN ULTRA PAULA (E 6 times)
1st 4-Year-Old, Wisconsin, 1961.
Several good records include –
12180–607–Sr3DHIR–305–2x
102,832 lbs. milk, 5,016 lbs. fat–lifetime production.

We are breeding to top AI sires, bulls like NORGERT'S ROYAL NANCE, HOUSLEY'S J. CHAMPION, HOMINY HILL ACME.

When you are in RUSK COUNTY, plan to visit our LEVEL GREEN Guernsey Herd.

Harold Clausen
R. 1, Bruce, Wisconsin 54819
Tel. 715–868-4003

LEVEL GREEN FARM
1 mile north of Bruce on State Hwy. 40, in Rusk Co.

Dutch Mill Farm

2½ miles west of Sparta on old highway 16

Roy E. Jacobs and Son
Tel. 269-2794

Route 1
Sparta, Wisconsin 54656

In the herd – 13 daughters by SPRING RIDGE G. FALCON, NAL daughter–dam summary, 9/69 – actual difference, +1541 lbs. MILK, +71 lbs. FAT, 13 classified average 85.7.

The BILLY'S VALOR Daughters Are Coming Through For Us

Get Of DUTCH MILL BILLY'S VALOR
Left to right –
Dutch Mill Valors Adele
14430–718–3-3DHIR–305–2x
Dutch Mill Valors Barb
15000–671–3-6DHIR–305–2x
Dutch Mill Valor's Aleda
14120–690–2-5DHIR–305–2x
Dutch Mill Valors Anella
13210–625–3-1DHIR–305–2x

BILLY'S VALOR was Senior and Grand Champion at 7 shows, including Minnesota and Wisconsin, 1964. HM A-A 2-Year-Old Bull, 1964. Sire: **Burger's Place Billy**, AI Gold Star Sire. Dam: **Dutch Mill Monarch's Verity** (VG 3 times), 11320 – 642 – Jr4DHIR – 305 – 2x. Next Dam: Royhillvue Vanilla (VG), 11559 – 595 – 7HIR – 365 – 2x, GOLD STAR DAM, 5 tested daughters, 3 VG, 2 D, one is also a GOLD STAR DAM. Billy's Valor's USDA Summary 5/70 . . 20 daughters, 3 herds average 11134 lbs. milk, 534 lbs. fat, Pred. Diff. -4 lbs. milk, +2 lbs. fat, 31% Repeatability, 11 classified average 85.3.

A BILLY'S VALOR FROM OUR EXCELLENT NELL –

DUTCH MILL VALOR'S NERO – Born February 10, 1968

1st Junior Yearling Bull, Wisconsin State Fair, 1969 World Dairy Show, Madison, 1969. His first calves are arriving.

Dam Of Nero

Dutch's Nell (VG 3 times–E '68)
13460–628–5-6DHIR–304–2x
18110–875–6-6DHIR–305–2x

ANOTHER SON OF NELL

DUTCH MILL VERMILLIONS NATHAN
Born May 23, 1970

Sire: Dutch Mill Aces Vermillion
Son of "Ace," twice ALL-AMERICAN

Dam: Dutch's Nell (VG 3 times–E '68)

NATHAN IS FOR SALE

When In Monroe County, Plan To Visit Our Herd

PREMIER BREEDER, WORLD DAIRY SHOW, MADISON, 1969 – STOCK FOR SALE

MEADOW GREEN GUERNSEYS – Herd Established In 1939

HERD CLASSIFIED FOR THE 5TH TIME IN 1970

46 HEAD . . . 28 VERY GOOD – 14 DESIRABLE

17 daughters by NORGERT'S ROYAL NANCE
7 VERY GOOD – 8 DESIRABLE

9 daughters by McDONALD FARMS JOLLY VAL
7 VERY GOOD – 1 DESIRABLE

VG '70–88.5

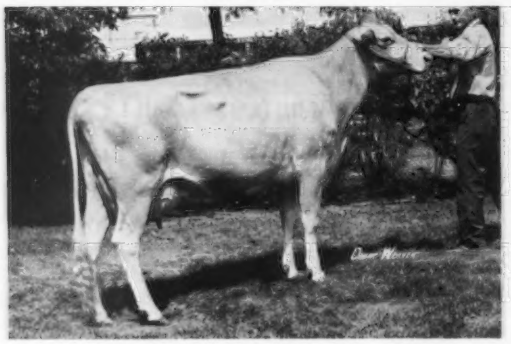

Blakeford Miss Libbymae
2nd high cow, The Guernsey Sale, 1969
9010–445–3-5DHIR–305–2x
2nd 4-Year-Old, World Dairy Exp., 1st 4-Year-Old, Gr. Ch., Southeastern Wis. Parish Show, 1970. **Combines the blood of the Gold Star S. Marguerite, Ideal Nova and Libby families.**

VG '70–87.0

Muehling Meadow T. Flo
10970–575–3-5DHIR–305–2x
Gr. Ch., Wis. State Jr. Show, 2nd 3 Yrs. & Under 4 in Jr. Show at Columbus, 1969. 2nd Sr. Yr., 2nd 2 Yrs., Wis., 1967, 1968. 1st 2 Yrs., World Dairy Cattle Show, 1968. 2nd 3 Yrs., Wis., 1st 3 Yrs., World Dairy Cattle Show, 1969.

A Le Royalist Daughter

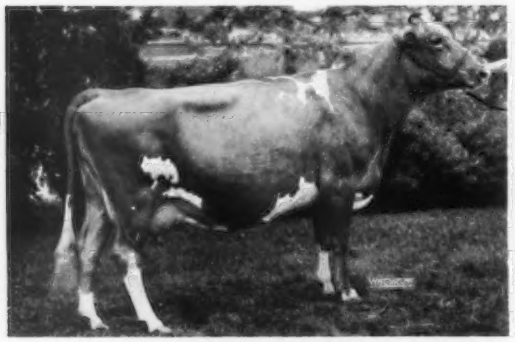

Creek View Princetta (VG)
10550 – 561 – 4DHI – 305 – 2x, 10064 – 481 – 5HIR – 305 – 2x, 10750 – 500 – 6DHIR – 305 – 2x, 9530 – 432 – 7DHIR – 288 – 2x, 12010 – 570 – 9-6DHIR – 305 – 2x. 1st 4-Year-Old, Wis., 1964.

VG '70–86.5

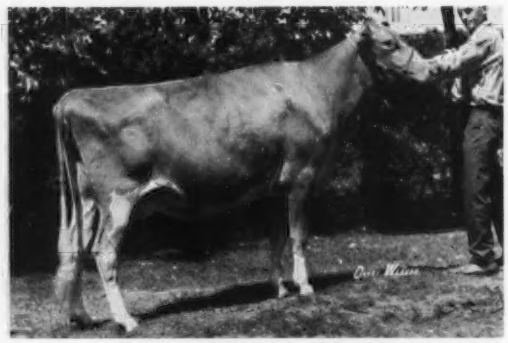

Meadow Green Nance's Marguerite
10520–464–2-9DHIR–363–2x
2nd 3-Year-Old, Wisconsin State Fair and World Dairy Show, and 9th, National Guernsey Show, 1970.

We are breeding to **MEADOW GREEN BRILLIANT**, Senior and Grand Champion at Wisconsin State Fair, 1967, Reserve Grand Champion, Madison, and Minnesota State Fair, 1968. **HONORABLE MENTION ALL-AMERICAN AGED BULL, 1968.** A son of **Jolly Val** out of **Meadow Green K. May Blossom** (VG), 11080 – 471 – 8-10DHIR – 305 – 2x, 11590 – 517 – 6-9HIR – 305 – 2x.

BRILLIANT SONS OUT OF OUR TOP COWS ARE AVAILABLE FOR SALE

August H. Schuth, Owner
R. 2, Fort Atkinson, Wisconsin 53538

MEADOW GREEN FARM
5 miles east of Fort Atkinson on Route 106.

A HERD SIRE THAT IS SIRING TOP DAUGHTERS AT WEE MANOR

VILLA CREST P. LEADER – Born August 23, 1965

Sire: **Villa Crest Prince**, All-American Senior Yearling, 1964. All-American 2-Year-Old, Reserve Senior and Grand Champion Bull, National Guernsey Show, 1965. A son of Lyrene May Rose Prince out of Villa Crest F. Flower (E 4 times), 11900 – 684 – 7DHIR – 365 – 2x.

Dam: **Villa Crest F Lofty (VG)**, 13410–684–8-7DHIR–305–2x

JUNIOR GET OF
VILLA CREST P. LEADER

2nd Junior Get, Indiana State Fair, Eastern Indiana District Show, 1968.

We are also breeding to Villa Crest L. Leader and Wee Manor Top Dividend, as well as top AI sires.

PLAN TO VISIT OUR HERD AND SEE OUR LEADER DAUGHTERS AND OTHER TOPS IN THE HERD.

Charles and Norman Craig
R.R. 1
Jonesboro, Indiana 46938

WEE MANOR FARM

FINANCIER ON THE INCREASE

120 head in our herd trace from one to five times to Villa Crest Financier, with each additional cross resulting in an increase in both type and production. Our last classification showed an average of 87.4. 31 records completed thus far in 1970 average 12206 lbs. milk, 635 lbs. fat, ME–305–2x.

VILLA CREST DAIRYMAN

A double grandson of Villa Crest Financier.
Born November 22, 1966

Sire: **Villa Crest Hamlet**
A son of Wyno Hamlet's Hornet out of F. Lillian (pictured below).

Dam: **Villa Crest Dee Ann**
14330–732–5-2DHIR–305–2x
A daughter of Lyrene Financier (see opposite).

His Sire's Dam

Villa Crest F. Lillian
Classified Excellent 5 times–93%
Excellent Mammary System 3 times.
10916–654–Sr3HIR–365–2x
10520–627–Sr4HIR–347–2x
14690–889–7DHIR–365–2x
19000–1155–8DHIR–365–2x
She is sired by Villa Crest Financier.

WE CAN OFFER TOP YOUNG BULLS

Mr. and Mrs. Virgil C. Weaver
Owners

LYRENE FINANCIER

A son of Villa Crest Financier.

Owned jointly with Lyrene Farm. USDA Summary 5/70 . . 28 daughters, 6 herds average 10801 lbs. milk, 549 lbs. fat, **a Pred. Diff. of +262 lbs. milk, +17 lbs. fat,** 32% Repeatability, 26 classified average 85.7.

His Dam

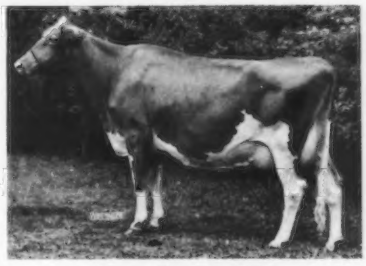

Lyrene Emory's Polly
Classified Excellent 7 times
Sold for $6,000
15380–767–Jr4DHIR–305–2x
15760–780–5DHIR–305–2x
16670–848–7DHIR–305–3x
14910–774–8DHIR–305–2x
1st Aged Cow, Sr. & Gr. Ch., Mich., 1962, 2 sons sold for $4,000 each, and a daughter, Lyrene Maestro's Pollyanna (E '62 '64), has 11180 – 643 – 5DHIR – 297 – 2x.

VILLA CREST FARM, GOSHEN, INDIANA 46526
R.F.D. 3 – 5 miles west of Goshen

1970 DHIR PRODUCTION

During the first 6 months of 1970 we completed 31 DHIR records that averaged 12064 lbs. milk, 4.8%, 580 lbs. fat, ME–305–2x.

A Few 1970 Records – ACTUAL DHIR PRODUCTION

	MILK	FAT	DIVISION
Geneglow Supremes Desire	15580	739	7-5DHIR–305–2x
Maple Lawn Fortune Gwen	13770	650	5-1DHIR–305–2x
Old Homestead Portrait	14850	802	5-5DHIR–365–2x
N.K. Fortune Daffet	13670	625	5-0DHIR–305–2x
Wyn De Lea Fortunes Boots	12930	595	4-5DHIR–305–2x
Maple Lawn Fortune Debbie	12410	611	4-3DHIR–287–2x
Old Homestead Quest	12550	680	4-6DHIR–305–2x
Flint Hill Yellow Creek Chan	12800	618	3-4DHIR–305–2x
Geneglows Janoca	12080	572	3-2DHIR–305–2x
Old Homestead Secret	12110	691	3-6DHIR–305–2x
Fraserdale Vivian	13100	683	4-4DHIR–305–2x

We have 30 daughters by Yellow Creek S. Fortune, Gold Star Sire 1/68, in the herd. We are breeding to a Fortune son, **FEURA FOR SUPREME**, he out of **Feura Muriel's Sweetheart** (VG), *17550 – 788 – Jr4DHIR – 305 – 2x, Class Leader 6th for milk when made. Also in Service – **GENEGLOW DARI LAD**, a son of **Western Glow Darimost**, AI Gold Star Sire, out of **Feura For Lady Bird**, 14050 – 665 – Sr3DHIR – 305 – 2x, a daughter of Fortune; **GENEGLOW SUPREME TRIUMPH**, a son of **Feura For Supreme** out of **Owen's Place A. Tillie** (E '68 '69), 16150 – 735 – 5-1DHIR – 303 – 2x.

Eugene and Gloria Weber
R. 1, Kendallville, Indiana 46755

Geneglow Farm

SUNNY DA FARM

A Billy Son Out Of A Flash Daughter Has Sired Some Good Daughters For Us

NORMANDY DEBONAIR
Born June 24, 1963
8 classified – 6 VG – 2 D

A Few Debonair Daughters – ACTUAL DHIR PRODUCTION

	MILK	FAT	DIVISION
Sunny Da D. Carol	14140	685	3-3–305–2x
Sunny Da D. Princess	12250	602	3-2–305–2x
Sunny Da D. Deborah	10590	577	3-1–304–2x
Sunny Da D. Lilly	11180	561	2-5–305–2x

More FLASH Blood

SUNNY DA FLASH'S FRITZ
Born January 19, 1969
Sire: **Fritzlyn Jeanette's Flash**, Gold Star Sire
Dam: **Fame Virtue of Lybarger's Farm** (E twice–91.5)
10830–522–Sr2DHIR–305–2x
11100–566–Sr3DHIR–305–2x
12260–612–Sr4DHIR–305–2x
11650–574–5-8DHIR–305–2x
A daughter of Henslee Farms V. Fame, Gold Star Sire.

Herd Classified 3 Times . . . 30 HEAD – 1 EXCELLENT – 18 VERY GOOD – 7 DESIRABLE

Joe and Dave Gierhart
R. 1, Bryant, Indiana 47326

OUR HERD SIRES

CHEDCO LORRAINE'S ACTOR
Born April 11, 1961
Sire: **Fairlawn Blanche's Actor**
Gold Star Sire from the Excellent, Gold Star Blanche family.
Dam: **Hominy Hill Princess Lorraine**
14621–790–Sr3–365–3x

We have sold ACTOR, but his daughters are now on test in our herd.

An Actor Son –

HOOSIERLAND NICCI'S L.A. JOE
Born August 11, 1965
Res. Gr. Ch., Muncie, 1968, 1969
Sire: **Chedco Lorraine's Actor** (see above)
Dam: **Hoosierland's Master Nicci**
9310–465–6DHI–318–2x

A Nance Son –

HOOSIERLANDS LIBERTY NANCE
Born November 10, 1967
Sire: **Norgert's Royal Nance**, AI Gold Star Sire
Dam: **Hoosierland M. Liberty Bell**
12710–693–5DHI–338–2x

Our Herd Is On DHI Test
We Show – We Produce GOLDEN GUERNSEY

James T. Scott & Sons **HOOSIERLAND FARM NO. 2**
R.R. 3, Muncie, Indiana 47302

TWO HERD SIRES STRONG IN GRACE FAMILY BLOOD

MAURANA S. BUTTERFAT GONDOLIER

USDA Summary 5/70 . . 64 daughters, 28 herds average 10488 lbs. milk, 511 lbs. fat, Pred. Milk Diff. +195 lbs., 58% Repeatability, 44 classified average 84.4. Gondolier carries a double cross to our Excellent Grace cow.

Sire: Maurana King's Shane
Dam: Maurana C. Graceful (VG)
14294–726–10HIR–365–2x
Daughter of Grace.

MAURANA KAVALIER'S BFT. PILOT

Born November 16, 1966

HIS DAUGHTERS ARE VERY PLEASING. THEY ARE NOW BEING BRED.

More Beauty Butterfat blood, plus the Grace family.

Sire: Maurana B. Butterfat Kavalier
Son of Grace

Maurana Master's Grace
Excellent 3 times
10 lactations total 142,323 lbs. milk, 6,977 lbs. fat, including –
15896–793–5HIR–365–2x
18982–926–11HIR–365–2x
17506–835–12HIR–365–2x
4 Classified daughters, all VG.

His Dam

Predictor Albert's Pride (VG)
10 records include –
12472–527–Sr3HIR–305–2x
12659–527–5HIR–305–2x
12844–583–9HIR–358–2x
14280–561–10DHIR–305–2x
15180–631–11DHIR–305–2x
12680–496–12DHIR–305–2x
Dam of Robin Roost War's Pride (VG), 22040 – 1093 – 6DHIR – 365 – 2x. A daughter is owned by Woody H. Hughes, Scottville, Ky.

Also In Service –

MULHOCAWAY BUTTERFAT GENERAL – Born May 28, 1967
25 daughters in our herd – they are the right kind!

A STRONG FEMALE LINE

His Dam

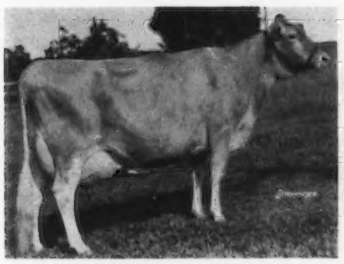

Mulhocaway Holly Gem
VG 4 times, Excellent '70
13170–636–Sr3DHIR–305–2x
13660–635–Sr4DHIR–305–2x
13620–588–5DHIR–305–2x
16080–694–7DHIR–305–2x

Dam's Dam

Mulhocaway Lovely Topaz
Excellent 6 times
11858–648–5HIR–305–2x

Dam's Granddam

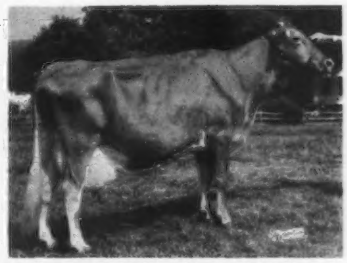

Mulhocaway Golden Topsy (at 10 yrs.), VG 9 times, Gold Star Dam. 10 records av. 12006–593, including 17317 – 939 – 9HIR – 365 – 2x. 6 tested daughters.

Bulls rich in the blood of our GRACE family are available.
Tie Your Breeding Program To The GRACE Family.

T. B. Accredited — Calfhood Vacc. — Bang's Cert.

MAURANA FARM — Rt. 5, Goshen, Indiana 46526

DR. M. L. WELDY, Owner — CLAYTON HAVENS, JR., Manager

A HERD SIRE WITH A DOUBLE CROSS TO THE GOLD STAR – Monarch Vanity Family

METZGER FARMS VINCENT VAN – Born October 27, 1966

Sire: A PLUS MILK PREDICTED DIFFERENCE, Metzger Farm Champ Vincent, 23 daughters, 3 herds average 12588 lbs. milk, 620 lbs. fat, a Pred. Diff. of +61 lbs. milk, +9 lbs. fat, 37% Repeatability, 19 classified average 83.2, Sire: Hominy Hill Champion, Gold Star Sire. Dam: Metzger Farms Valora (VG), 14590 — 838 — 5DHIR — 305 — 2x, a daughter of Metzger Farms Monarch Vanity, Gold Star Dam.

Dam: Metzger Farms Monarch Vanity, Gold Star Dam. 11 records average 12637—685, all 305—2x, including 15670 — 843 — 8DHIR — 305 — 2x.

His Maternal Brother

Metzger Farms Transfer Valor, Gold Star Sire. USDA Summary 5/70 . . 447 daus., 144 rec. av. 11054—539, a Pred. Diff. of +402M, +32F, 93% Repeatability, 183 cl. av. 83.5.

His Maternal Sister

Metzger Farms Peer Valerie (E 5 times), 16647 — 810 — 5yrs — 305 — 2x, *22190 — *1099 — 6DHIR — 305 — 2x. Tarbell Trophy Winner, 1964.

We Are Also Breeding To CHENAGO FARM GALLANT – Born July 18, 1967

Sire: Lyrene May Rose Prince, USDA Summary 5/70 . . 57 daughters, 17 herds average 11948—581, a Pred. Diff. of +225 lbs. milk, +17 lbs. fat, 49% Repeatability, 74 classified average 85.0. A son of Lyrene Emorys Polly (E—93), member Res. A-A Best 3 Females, 8 lactations total 110,744M—5,694F, 2,838 days.

Dam: South View Fascinator's Gloria (VG 4 times)
12010—582—Jr2DHIR—305—2x
14610—*735—Sr2DHIR—305—2x
14840—762—Sr3DHIR—305—2x
15030—779—Sr4DHIR—305—2x
14240—721—5DHIR—305—2x
17290—850—7DHIR—305—2x
15590—753—8DHIR—305—2x
13600—649—9DHIR—305—2x

GLORIA is in our herd. She is a daughter of South View Dolly's Fascinator.

Plan To Visit Our Herd – Visitors Are Always Welcome

Leo Metzger and Family
R.R. 1, Waterloo, Indiana 46793

CHENANGO FARM

A FLASH Out Of A BONANZA . . . A Plus Milk Predicted Difference

LEAFY LANE BON FLASH – Born July 11, 1963

USDA Summary 5/70 . . 17 daughters, 2 herds average 11820 lbs. milk, 572 lbs. fat, a Pred. Diff. of +227 lbs. milk, +8 lbs. fat, 23% Repeatability, 21 classified average 82.3.

Sire: Fritzlyn Jeanette's Flash, Gold Star Sire. Sire of 46 Excellent daughters – more than any other Guernsey bull.
Dam: Leafy Lane Bon Moonbeam (VG), 10900 – 553 – Sr4DHIR – 305 – 2x. A daughter of Nyala Ermine's Bonanza, Gold Star Sire, and out of Leafy Lane Select Moonglow, 14000 – 758 – 5DHIR – 305 – 2x.

We are also breeding to –

LEAFY LANE J.V. DREAMER – Born October 2, 1966. A son of **McDonald Farms Jolly Vern,** Gold Star Sire and out of **Leafy Lane Bright Honor** (VG), 12500 – 585 – 4-5DHIR – 305 – 2x, a daughter of Fritzlyn Jeanette's Flash.

LEAFY LANE HI QUALITY – Born July 30, 1967. A double cross to Leafy Lane Matchless Autumn (VG), Gold Star Dam, 18310 – *1104 – 8HIR – 305 – 2x. She is also the dam of LEAFY LANE HIGHLANDER.

LISETER GOVERNOR'S COLONEL – Born January 29, 1965. **Combines the Cecilia and Secret families.**

GOLD STAR GUERNSEY BREEDER 10 TIMES

Breeding Stock For Sale

Leafy Lane Farm
REGISTERED GUERNSEYS
OWNED BY R. A. CRAIG ★ KOKOMO, INDIANA

Vaccinated and Accredited for Bang's and T. B.
For Information Write:
Mrs. R. A. Craig, Owner
Phone GL 9-9176
2 miles west of Kokomo on Sycamore Rd.
Farm Address: 5 miles west of Kokomo
Both on State Road 22
Bob Skaggs, Manager and Part Owner
Box 70. Rt. 2, Kokomo, Ind. 46901
Phone GL 2-6906

NORMANDY FARM
GUERNSEYS

HERD SIRES THAT PLAY A KEY ROLE IN OUR HERD

NORGERT'S ROYAL TIM
Silver Star Sire 6/69

USDA Summary 5/70 . . 40 daughters, 8 herds average 12670 lbs. milk, 574 lbs. fat, a Pred. Diff. of +551 lbs. milk, +14 lbs. fat, 42% Repeatability, 32 classified average 84.7. NOW AT ABS.

His Dam

Norgerts Nance Tid (E 3 times)
*22066–*1094–Jr4DHIR–365–2x
21667–1099–5DHIR–365–2x
*23570–*1067–7DHIR–305–2x

6 All-American, 4 Reserve All-American awards. Twice a National Grand Champion. Highest Classified Cow Of The Breed.

NORMANDY PEER VALIANT
Born September 6, 1964

Sire: McDonald Farms Jolly Val
Gold Star Sire. From the Excellent Canadian Gold Star S. Music family.

His Dam

Metzger Farms Peer Valerie (E 5 times)
10093 – 514 – Sr2HIR – 305 – 2x, 11343 – 603 – Sr3 – 305 – 2x, 16647 – 810 – 5yrs – 305 – 2x, *22190 – *1099 – 6DHIR – 305 – 2x. Tarbell Trophy, 1964. Dam of 4 tested daughters (3 VG).

NORGERT'S ROYAL LEADER
USDA Summary 1/70 . . 20 daughters, 2 herds average 11696 lbs. milk, 559 lbs. fat, a Pred. Diff. of -39 lbs. milk, +1 lb. fat, 26% Repeatability, 18 classified average 84.

His Granddam

Henslee Farms G. Nona (E twice)
Gold Star Dam
15652–682–6yrs–365–2x
13833–562–12HIR–305–2x

Res. All-American Produce, 1960. 6 sons include an A-A National Grand Champion, and 5 daughters include Henslee Farms K. Naomi (E twice), 12576 – 701 – Sr4 – 365 – 2x, 12970 – 655 – 8DHIR – 305 – 2x.

NORMANDY COUGAR
Born December 22, 1965

Sire: Metzger Farms Transfer Valor
Gold Star Sire 9/68

USDA Summary 5/70 . . 447 daughters, 144 herds average 11054 lbs. milk, 539 lbs. fat, a Pred. Diff. of +402 lbs. milk, +32 lbs. fat, 93% Repeatability, 183 classified average 83.5. **He is a maternal brother to Metzger Farms Peer Valerie** (pictured opposite).

Dam: Normandy Charlene (VG 4 times)
15120–748–Sr3DHIR–305–2x
15850–776–Sr4DHIR–305–2x
16540–783–5DHIR–305–2x
15120–720–6DHIR–305–2x
16860–780–7DHIR–305–2x
Lifetime production, 123,730 lbs. milk, 6,071 lbs. fat.

GOLD STAR BREEDER 8 CONSECUTIVE YEARS. HIGHEST HERD ON OFFICIAL DHIR TEST IN INDIANA IN 1969, REGARDLESS OF SIZE. TOP HERD IN THE NATION FOR MILK IN 1968, 2ND IN 1969 (50–75 records). 61 DHIR records in 1969 averaged 13862 lbs. milk, 658 lbs. fat, ME–305–2x. 1970 **PRODUCTION . . . During the first 6 months we completed 31 DHIR records that averaged 14859 lbs. milk, 685 lbs. fat, ME–305–2x.**

ADD NORMANDY PRODUCTION TO YOUR HERD
BULLS FOR SALE RICH IN THIS PRODUCTION INHERITANCE

Farm is located at New Augusta, Indiana 46268, Rt. 16, Box 500. Farm is at 6447 West 79th St. Phone Indianapolis AX 1-2213.

MR. AND MRS. HERMAN C. KRANNERT
Owners

PURDUE UNIVERSITY
BLAINE W. CROWL, Manager
Smith Hall, West Lafayette, Indiana 47906
CONNIE R. MIRACLE, Resident Manager
GEORGE T. DUNLAP, Herdsman

3 SIRES THAT ARE IN SERVICE AT GUERNSIANA

CHEDCO VISTA'S KING
Born December 16, 1967

Sire: Chedco Holly's King
A son of Fairlawn Peer's Holly (VG–88), Gold Star Dam, 8 lactations total 109,830 lbs. milk, 5,572 lbs. fat, 2,667 days–2x. 7 classified daughters – 84.7. **The Blanche Family.**

His Dam

Pine Vista Con Minnie (E–91)
5 lactations total 85,328 lbs. milk, 4,493 lbs. fat, 1,955 days–2x.
17410–901–6-3DHIR–305–2x
VISTA'S KING is a full brother to Chedco H. Kings Minnie ($1,050), sold to Attebroc, Millbrook, N. Y., in the 1970 Guernsey–Green Meadow Sale.

GOLDEN HARVEST WYN BERTRAM
Born March 23, 1963

Sire: Wyno Hamlet's Hornet
GOLD STAR SIRE 1/67
A double Fairlawn Actor's Helena.

11 DAUGHTERS BY WYN BERTRAM were classified September 2, 1969 – 8 VG – 3 D – an average of 84.7.

His Dam

Locust Grove I. Berta (VG)
12 records include –
20556–1123–6yrs–365C–3x
16988–*852–8HIR–305–2x
1st Produce, Connecticut, 1954. 3 summarized sons, 4 tested daughters.

A Son Of Prince Out Of An Excellent Top Command

LINDENHOF ELVIRA'S THOR . . . . . Born February 23, 1969

Sire: Eber-Lea Farms Prince, Gold Star Sire 4/65. A son of Fritzlyn Jeanette's Flash, Gold Star Sire '69, sire of more Excellents than any other Guernsey Sire.

His Dam

LINDENHOF T.C. ELVIRA (E '70–91%)
16090–712–4-5DHIR–305–2x
Senior and Grand Champion, North Carolina, 1969. Member of the All-American Senior Get and 1st Senior Get, National, 1969. A daughter of Gayoso View Top Command, GOLD STAR SIRE. **"ELVIRA"** was top of the 1969 Guernsey Sale – second high at public auction.

GUERNSIANA

GUY McFARLAND & SONS, Owners
R.D. 1, Box 708, Indianapolis, Ind. 46227

7500 South Emerson
Indianapolis, Indiana 46227

"WATCH" Is The Word!

Yellow Creek Bft. WATCHman

His two and three-year-old daughters bear watching – they like to work – they are the right kind.

His Dam

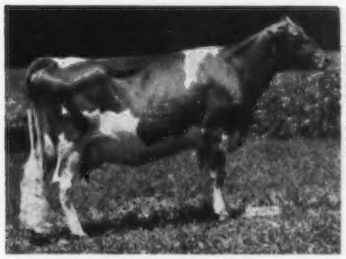

Wicky E. Queen (E 3 times)
17567–*1010–Jr4HIR–365–2x
14280–830–5DHIR–298–2x
19720–*1148–6DHIR–365–2x

His Maternal Sister

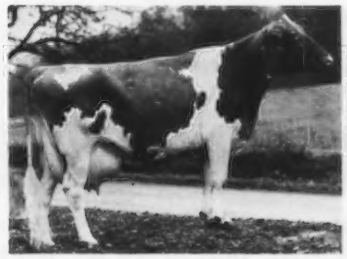

Queen S. Rose
Excellent '66
*25650–*1295–5DHIR–365–2x

His Sire's Dam

Yellow Creek S. LovelyMaid (E 5 times)
13702–*745–Jr2HIR–365–2x
14933–802–Jr3HIR–365–2x
Sold for $8,500 in 1960.

Pictured Are Five Watchman Daughters

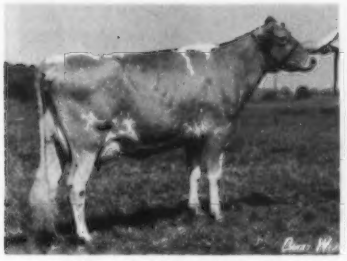

Yellow Creek Watch Freida
VG–89 as a 2-year-old.
11590–628–2-2DHIR–302–2x
11435–666–3-2DHIR–253 (inc.)
Gr. Ch., Mid-West Classic, 1970.

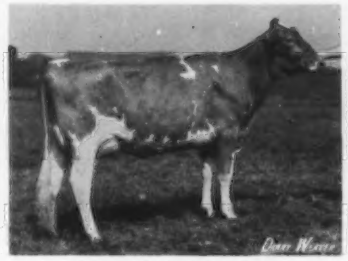

Yellow Creek Watch Dahlia
VG '69–85.5
9640–525–2-3DHIR–305–2x
3050–138–3-4 in 61 days

Yellow Creek Watch Pansy
VG '69–87
10930–565–2-3DHIR–305–2x
11700–629–3-3DHIR–305–2x

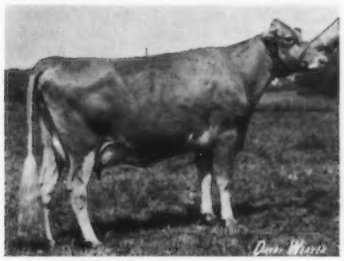

Yellow Creek Watch Nora
VG '69–85.5
10040–538–2-0DHIR–305–2x
11301–581–3-2DHIR–305–2x

Yellow Creek Watch Grace
10400–600–2-1DHIR–299–2x
16332–918–3-4 in 323 days

Yellow Creek Watch Mona
11350–592–2-4DHIR–305–2x
10290–520–3-4DHIR–305–2x

Yellow Creek Watch Frill
12210–599–2-4DHIR–305–2x
11452–519–3-4 in 221 days

Flint River Watchmans Delilah
11260–615–2-0DHIR–305–2x

Yellow Creek Watch Dena
8722–440–2-7 in 223 days

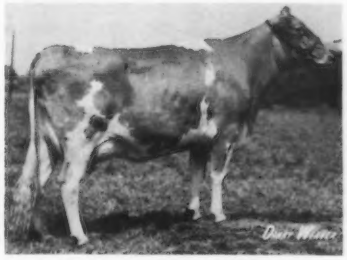

Yellow Creek Watch Carol
VG '69–85.5
10630–640–2-5DHIR–305–2x
10449–605–3-5 in 282 days

We have 12 Watchman daughters in our herd, and Frill, Delilah and Dena are in Melvin E. Yoder's herd in Georgia.

WATCHMAN Semen Is Available – Write today for details

YELLOW CREEK FARMS

Oscar R. Weaver & Sons
Owners

R. 3, Goshen, Indiana 46526
Tel. Wak. 862 - 2728 (219)

Truman R. Weaver
Herdsman

GOLD STAR GUERNSEY BREEDER 11 TIMES

Only 2 Other Guernsey Breeders Have Equaled This Achievement

1969 PRODUCTION . . . 61 DHIR records average 12561 lbs. milk, 4.8%, 599 lbs. fat, 57 classified average 84.8

THE GOLD STAR SIRE – COLBY'S MINNIE'S MONARCH – HAS DONE HIS SHARE TO INCREASE OR MAINTAIN OUR GOLD STAR PRODUCTION AND TYPE

THE ONE AND ONLY SON OF THE BREED'S GREATEST COW

COLBY'S MINNIE'S MONARCH – His latest USDA Summary 5/70 . . 32 daughters average 11824 lbs. milk, 561 lbs. fat, a Pred. Diff. of +2 lbs. MILK for the daughters over their herdmates, 33 classified average 84.4. **On September 27, 1970 we classified 10 Minnie's Monarch daughters for an average of 86.1 – 2 were Excellent.**

A V. Fame Son Of Minnie

HIS DAM

Highest Gold Star Dam of the breed

Highest Fat Record of the breed

Highest 2x milk when made

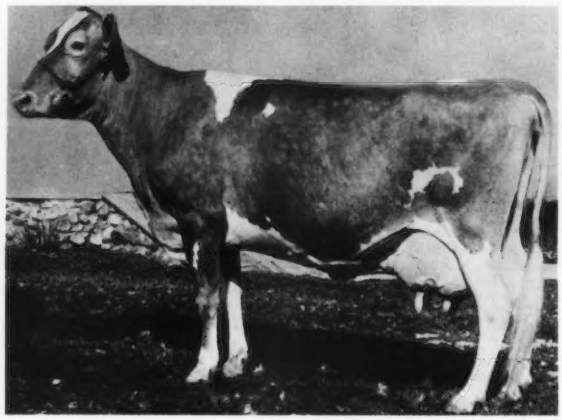

World's Record All Breeds, when made

5 National 1st records

10 Class Leader records

Class Leader as a 3 – 4 – 5 – 6 – 7 and 8-year-old

LANGMEADOW MINNIE (E 4 times)
*26695 *1461 8HIR 365 2x
Lifetime 162,695M 8,453F

MINNIE IS ALSO THE HIGHEST GOLD STAR DAM OF THE BREED
Proving that she passes on her good qualities better than any other cow

EVERY DAUGHTER (4) A CLASS LEADER, PLUS 3 GOLD STAR SONS
Three daughters each made 2 Class Leader records, and each has a Class Leader daughter.

MINNIE'S 3 maternal sisters were also Class Leaders

MONARCH'S sire, **Henslee Farms V. Fame,** is an AI Gold Star Sire. **FAME** has two daughters out of the MINNIE family –

GAYOSO VIEW'S FAME'S ESSIE (E), *20040 – 812 – Jr4DHIR – 305 – 2x
COLBY'S FANNYMAE (VG), 16850 – 822 – Jr3DHIR – 305 – 2x

OUR HERD IS STRONG IN MINNIE BLOOD

Two Grandsons Out Of Full Sisters Of Minnie Are In Service – See the opposite page ⟶

Presenting . . . 10 OF THE DAUGHTERS OF COLBY'S MINNIE'S MONARCH – ACTUAL PRODUCTION

	MILK	FAT	DIVISION
Colby Mae (E)	15310	679	4-6DHIR–304–2x
Colbys Martha (E)	15080	799	5-4DHIR–305–2x
Colbys Mabel (VG)	14060	592	4-7DHIR–305–2x
Colbys Monica (VG)	14920	773	4-1DHIR–305–2x
Colbys Maude (VG)	12750	572	5-7DHIR–305–2x
Colbys Muriel (VG)	12670	551	3-7DHIR–305–2x
Colbys Misty (VG)	12310	585	4-7DHIR–299–2x
Colby's Merva (VG)	11383	598	4-4DHIR–305–2x
Colby's Moria (VG)	11641	608	3-3DHIR–305–2x
Colbys Myra (VG)	11090	572	2-4DHIR–305–2x

IN SERVICE . . . 2 MINNIE GRANDSONS OUT OF FULL SISTERS – ONE BY LYRENE MAY ROSE PRINCE – THE OTHER BY NORGERT'S ROYAL NANCE

COLBY'S PRIDE
Born August 20, 1968
Sire: Lyrene May Rose Prince

His Dam

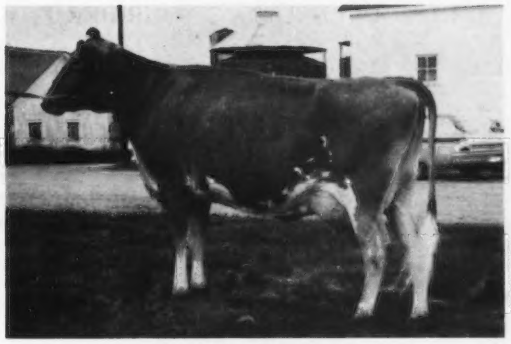

COLBYS GINNIE (Excellent 5 Times)
12070–721–Jr3DHIR–305–2x
15410–*871–Jr4DHIR–305–2x
13840–730–5DHIR–305–2x
14270–741–6DHIR–305–2x
On retest with 12910 – 617 – 10yrs in 232 days. Lifetime Production to date, 102,583 lbs. Milk, 5,474 lbs. Fat.

Ginnie and Glennie are full sisters by Langmeadow Magar and out of Minnie – see opposite page. Magar is by Flying Horse Master's Monarch, **he sire of Minnie,** and out of Langmeadow Agnes (VG), 17090 – 838 – 5yrs – 365C – 3x, GOLD STAR DAM.

COLBY'S NANCE
Born July 2, 1966
Sire: Norgert's Royal Nance
AI GOLD STAR SIRE

His Dam

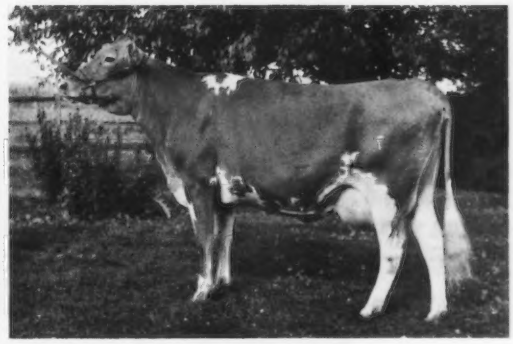

COLBYS GLENNIE
*19432–*910–Jr2HIR–365–2x
*17380–*894–Sr4HIR–365–2x
16198–758–7HIR–305–2x
16340–746–8DHIR–305–2x
She is also the dam of –
Colbys Sophie (VG)
*15115–679–Jr3HIR–305–2x
15800–755–5DHIR–305–2x
15820–740–6DHIR–305–2x
20346–918–7DHIR–365–2x
Colbys Cissie (VG)
15800–710–Sr3DHIR–305–2x
15300–722–Sr4DHIR–305–2x
Colbys Jennie (VG)
11840–597–5DHIR–305–2x

COLBY'S PRIDE was Junior Champion at the Saginaw Valley Parish Show, 1969. ADD MINNIE BLOOD TO YOUR HERD. PRIDE SEMEN IS AVAILABLE – Contact us for details. Telephone 313–752-2370

1970 PRODUCTION – During the first 9 months we have completed 55 DHIR records that average 12369 lbs. milk, 4.7%, 578 lbs. fat, ME – 305 – 2x.

On September 27, 1970 we classified the herd for the 14th time. 60 Head Averaged 84.39 . . . 3 EXCELLENT – 34 VERY GOOD – 17 DESIRABLE.

ADD COLBY DALE BREEDING TO YOUR HERD

COLBY DALE FARMS
ROMEO, MICHIGAN

Estate of HOWARD H. COLBY
ROBERT HAYES – Herdsman
LARRY FISHER – Assistant Herdsman

We Are Breeding To These Sires

LYRENE MAY ROSE PRINCE, USDA Summary 5/70 . . 57 daughters, 17 herds average 11948 lbs. milk, 581 lbs. fat, a Pred. Diff. of +225 lbs. milk, +17 lbs. fat, 49% Repeatability, 74 classified average 85.0.

WOODACRES EMPORER, USDA Summary 5/70 . . 339 daughters, 122 herds average 10794 lbs. milk, 508 lbs. fat, a Pred. Diff. of +364 lbs. milk, +11 lbs. fat, 92% Repeatability, 140 classified average 83.8.

WESTERN GLOW DARIMOST and his son, **WOODACRES DARI CHIEF**, he out of **Woodacres Lady Jane** (E 3 times), *16271 – *817 – Jr3 – 305 – 2x, she out of **Senecaside Meryl** (E 7 times), Gold Star Dam, All-American Aged Cow 5 times, 3 times a National Senior and Grand Champion.

Herd Is On DHIR Test. During the first 6 months of 1970 we completed 27 DHIR records that averaged 12818 lbs. milk, 630 lbs. fat, ME–305–2x. Many of our top cows are rich in the blood of our proved RUTH family.

ADD THE PRODUCTION OF DENDEL'S ORCHARDS GUERNSEYS TO YOUR HERD

Occasionally we will sell a few females and a bull by Top MABC sires out of one of our high record, high classifying cows.

STOCK FOR SALE – PLAN TO VISIT OUR HERD – WRITE US YOUR NEEDS

Jack Dendel **6 miles north of Allegan out 30th St. ¾ mile east of 127.** **Allegan, Michigan 49010**
DENDEL'S ORCHARDS Tel. 673-4317 **Route 5**

We are breeding to MR. SPOT . . .

YELLOW CREEK MR. SPOT – Born July 16, 1965
Sire: Yellow Creek Butterfat Success, a son of Mulhocaway Beauty Butterfat

His Sire's Dam

Yellow Creek Handy Sue (E 6 times)
*17864–*1122–Jr4HIR–365–2x
17480–*1134–5DHIR–305–2x
Tarbell Trophy winner, 1965

His Dam

Yellow Creek S. Pretty Spot (VG 6 times), 16523 – 878 – Sr4HIR – 365 – 2x. Full sister to Yellow Creek S. Fortune, AI Gold Star Sire. USDA Summary 1/70 . . 546 daughters, 187 herds average 10939–539, **a Pred. Diff. of +888 M, +65 F**, 95% Repeatability, 259 classified av. 83.5.

The first 12 daughters of Yellow Creek Mr. Spot classified October 1 all but one as first calf 2-year-olds – 5 Very Good, 7 Desirable.

JAKE is doing OK, too! **JAKE OF WALNUT MANOR**

He sire of **Lively of Walnut Manor** (E), 14010 – 760 – 4-4DHIR – 305 – 2x. Topped the 1969 Michigan State Sale at $1,500. Now owned by Elmwood Farm, Frankenmuth, Michigan. Lively reclassified at Elmwood – E–92.

Farm located 1 mile south, 2 miles west of Galesburg—off I 94 at exit 85 (near Galesburg)

Dale Kirklin, Owner
8792 M.L. Ave., Rt. 3, Kalamazoo, Michigan 49001
Telephone: 616 — 381 - 2774

WALNUT MANOR FARM

Lockshore

The Viking Calves Look Good

A "FORESQUIRE" OUT OF THE EXCELLENT "TANICA"

Lockshore Foresquire Viking
Born March 3, 1967

Dam Of Viking

Lockshore Masterblend Tanica (E '66 '67 '69)
13330–744–3-2DHIR–305–2x
14530–794–4-2DHIR–305–2x
14610–747–5-3DHIR–305–2x

1st 2-Year-Old, 1965
1st 3-Year-Old, 1966
1st 4-Year-Old, 1967
1st Aged Cow, 1968, 1969
Senior and Grand Champion Female, 1968, 1969

MICHIGAN STATE FAIR

Sire: Lockshore K Foresquire. USDA Summary 5/70 . . 25 daughters, 2 herds average 12137 lbs. milk, 4.9%, 600 lbs. fat, Pred. Milk Diff. +133 lbs., 28% Repeatability, 22 classified average 85.7.

Our "Foresquire" daughters like to work. They help to keep our herd average going up, year after year. During the first 6 months of 1970, we completed 79 DHIR records that average 13084 lbs. milk, 591 lbs. fat, ME–305–2x.

At the last classification of the herd, Sept., 1970, 20 Foresquire daughters averaged 86.5.

Lockshore Farms — Hickory Corners, Michigan 49060

JAMES A. and ALICE B. FISH — T. B. and Bang's Accredited — THOMAS GUTHRIE, Herdsman

Tel. Hickory Corners 616–671 - 5400 — Located 3½ miles north of Richland, Michigan

We've Got Ourselves Quite A Bull!

LYRENE PRINCE DUKE

He combines the best of our breeding. A son of Lyrene May Rose Prince. The Princess Mae, Peggy and Neva families + a strong concentration of Lyrene King's Emory.

DUKE is a full brother to Lyrene Prince Don, USDA Summary 5/70 . . 11 daughters, 2 herds average 13037 lbs. milk, 666 lbs. fat, an actual increase of +1014 lbs. milk, +76 lbs. fat, a Pred. Diff. of +297 lbs. milk, +21 lbs. fat, 24% Repeatability, 10 classified average 84.9. 12 daughters were recently classified here, and at Elmwood Farm, with an average of 87.3, and will go higher next time.

His Dam

Lyrene Maestro's Dora (E 5 times)
16710–813–5DHIR–305–2x
17300–932–7DHIR–365–2x
1st 3-Year-Old, Mich. State Fair, 1963. Dam of 5 bulls – 4 full brothers.

His Sire's Dam

Lyrene Emory's Polly (E 7 times)
Sold in 1963 for $6,000.
15380–767–Jr4DHIR–305–2x
15760–780–5DHIR–305–2x
16670–848–7DHIR–305–3x
14910–774–8DHIR–305–2x
Sr. & Gr. Ch., Mich. State Fair, 1962. Member Res. A-A Best 3 Females, 1960. Dam of Lyrene May Rose Prince, a Plus Milk Bull and sire of DUKE.

His Dam's Dam

Lyrene Emory's Nellie (VG 5 times)
Gold Star Dam
12530–756–5DHIR–305–2x
1st 3-Year-Old, Sr. & Gr. Ch., Mich., 1960. Member Res. A-A Best 3 Females, 1960. 3 daughters, 2 Excellent, 1 Very Good.

His Maternal Brother

Lyrene Top Domino

COME TO LYRENE AND TAKE A LOOK AT THE DUKE DAUGHTERS. WE THINK YOU'LL AGREE – We've got ourselves quite a bull!

LYRENE FARM — IONIA, MICHIGAN

Located 4 miles north of Ionia, corner of Jefferson and Hubbell Rd.

LYLE HUNSBERGER, Owner Tel. Ionia 527-1396 Area Code 616 **3901 N. Jefferson, Rt. 3, Ionia, Mich. 48846**

LYRENE PRINCE DUKE DAUGHTERS . . . .

Combining two great brood cows – Lyrene Emory's Polly and Lyrene Maestro's Dora.

Lyrene Duchess Isa (VG '70–87.5)
2-2 264d 11,874M 575F
Projected M.E.

Lyrene Duke's Wendy (E '70–90.0)
2-5 305d 12,563M 618F M.E.

Lyrene Duchess Toni (VG '70–87.0)
2-3 249d 14,533M 672F
Projected M.E.

Lyrene Duke's Nona (VG '70–87.5)
2-10 226d 12,524M 616F
Projected M.E.

The Duke daughters carry through the same upstanding, milky image of his sire's daughters – Lyrene May Rose Prince. Duke's first 12 daughters average 87.3, 1 Excellent, 11 Very Good.

Add this great combination to your herd TODAY!

SELECT SIRES INC

MABC East Lansing, Mich. **VaABA** Rocky Mount, Va. **MissABC** State College, Miss. **KABA** Louisville, Ky.
IBC Hampshire, Ill. **CVBA** Logan, Utah **TABA** Brentwood, Tenn. **ETABA** Knoxville, Tenn. **COBA** Columbus, Ohio, Tyler Texas

SELECT SIRES, INC. 1224 Alton Darby Rd. Columbus, Ohio 43228

MAPLE DAWN GUERNSEY FARM

OUR HERD IS BACKED BY –
43 YEARS OF PLANNED BREEDING
33 YEARS OF CONTINUOUS TESTING

GOLD STAR GUERNSEY BREEDER 9 CONSECUTIVE YEARS
We Have Bred 3 And Developed 4 GOLD STAR SIRES

Here Are Maple Dawn Bred-Bulls With A Plus Predicted Milk Difference As Featured In The July 7 Guernsey Breeders' Journal.

USDA Summaries 5/70 . .

MAPLE DAWN BEACON HAL
34 daughters, 3 herds average 10522 lbs. milk, 528 lbs. fat, a Pred. Diff. of +53 lbs. milk, +8 lbs. fat, 40% Repeatability, 15 classified average 82.6.

MAPLE DAWN HALS ARKY
18 daughters, 5 herds average 10078 lbs. milk, 494 lbs. fat, a Pred. Diff. of +3 lbs. milk, 37% Repeatability.

MAPLE DAWN BONANZA AMBASSADOR
16 daughters, 2 herds average 12001 lbs. milk, 567 lbs. fat, a Pred. Diff. of +328 lbs. milk, +10 lbs. fat, 30% Repeatability, 11 classified average 84.3.

MAPLE DAWN WINDSORS FORCE
93 daughters, 28 herds average 10563 lbs. milk, 492 lbs. fat, a Pred. Diff. of +322 lbs. milk, +7 lbs. fat, 71% Repeatability, 21 classified average 84.7.

NOW IN SERVICE . . . MAPLE DAWN DAGON SHOWMAN – Born August 14, 1966

His daughters are of breeding age.

Sire: **Maple Dawn Windsor Dagon,** GOLD STAR SIRE 2/65
Dam: **Fair Lady Miss Sandy,** 11020 – 595 – Sr2DHIR – 305 – 2x, 16660 – *974 – Sr3DHIR – 365 – 2x, Class Leader 6th for fat when made, 13610 – 762 – 5-6DHIR – 305 – 2x, 17020 – 869 – 6-6DHIR – 304 – 2x.

ADD MAPLE DAWN PRODUCTION AND TYPE TO YOUR HERD

Visitors Welcome — 4 miles south of Scottville stoplight. — Herd on DHIR Test

Wm. L. Pleiness
Tel. PL 7-2624

Rt. 1, Scottville
Michigan 49454

Harlan E. Pleiness
Tel. PL 7-2630

PRODUCTION CONTINUES TO GO UP

1967 . . . 31 DHIR records average 11969 lbs. milk, 621 lbs. fat, ME–305–2x
1968 . . . 38 DHIR records average 12342 lbs. milk, 636 lbs. fat, ME–305–2x
1969 . . . 33 DHIR records average 12922 lbs. milk, 637 lbs. fat, ME–305–2x
1970 . . . 26 DHIR records average 13907 lbs. milk, 706 lbs. fat, ME–305–2x

GOLD STAR GUERNSEY HERD IN 1969

A HERD SIRE . . . SIEFERT'S REDITA'S DISPATCH – Born March 9, 1965

Sire: **Mulhocaway Butterfat Dispatch** GOLD STAR SIRE. A son of Mulhocaway Beauty Butterfat, GOLD STAR SIRE, and out of Mulhocaway Lovely Diligent, GOLD STAR DAM, 16150 – *873 – Jr2 – 365 – 3x, 15140 – *811 – 5HIR – 305C – 2x, 15357 – *831 – 7yrs – 305 – 2x, 2 tested daughters, both were Class Leaders, 1 E, 1 VG.

Dam: **Siefert's S Annabelle Redita**
10260–509–Sr2DHIR–305–2x
11600–599–Sr3DHIR–305–2x
12070–608–Sr4DHIR–305–2x

We are also breeding to top AI bulls . . . bulls like Lyrene May Rose Prince, and Woodacres Emporer.

Harold and Steve Shook
782 Chicago Road
Quincy, Michigan 49082

MAYLEE MANOR
½ mile west of Quincy on Hwy. 12
Tel. 517–639-8372 (Barn), 278-6840 (Home)

A Son Of This 3 Times Excellent Cow Is Our Future Herd Sire –

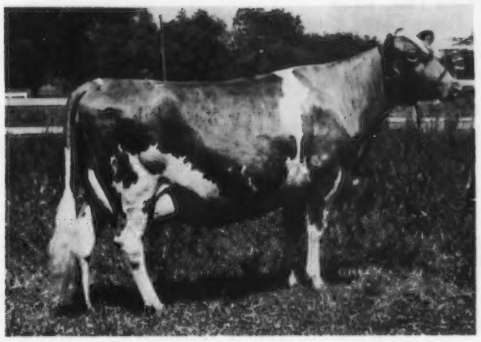

Lively of Walnut Manor
VG '66–E '67 '69 '70–92.0
Excellent in General Appearance, Dairy Character, Body Capacity, Rear Udder, Teats and Mammary System.
11030–544–2-2DHIR–305–2x
11460–625–3-2DHIR–305–2x
14010–760–4-4DHIR–305–2x
17900–860–5DHIR–365–2x
Her son, born September 12, 1970, by Lyrene Top Domino, is being retained for our future herd sire.

Another Future Herd Sire – a son of **Sande-Hill Double Emory** out of **Level Loam C Evy** (E '70), 21070 – 1170 – 5-0DHIR – 365 –2x, a daughter of **Yellow Creek Noble Chief**. Purchased from Kellogg Farm, Hickory Corners, Mich.

Watch for the progress of these young herd sires in future issues of the Journal.

Breeding Stock Usually For Sale

We are located 4 miles north, 2 miles east of Frankenmuth. Visitors Always Welcome.

ELMWOOD FARMS **Frankenmuth, Michigan** 48734

E. F. FRAHM & SONS, WALTER and RALPH

GOLD STAR HERD, 1964, 1965
GOLD STAR BREEDER 1967

WALT FRAHM, OLive 2 - 5379
RALPH FRAHM, OL 2 - 6645

DALARK GUERNSEYS

"One Of The Smaller Herds, But A Good One"
We Test – Show – Classify

We are breeding to top AI bulls.

We are using maternal brothers –
Lockshore K. Foresquire
Lockshore Sultan Rebel
Res. A-A Aged Bull, 1969

A Foresquire in our herd –
Dalark Foresquire Abigail
Born July 23, 1969
1st Sr. Calf, Jr. Ch., S.E. Michigan Parish Show and S.W. Michigan Parish Show, 1970.
Dam: Sals Beauty of the Annadale (D)
11000–507–5DHIR–305–2x

Dale R. Clark **Dalark Guernseys**
Tel. 616—945-9667 **R.R. 5, Hastings, Mich. 49058**

Sixth High Herd In The Nation For Milk
(30 to 50 records in the average)

1969 . . . 35 DHIR Records Average 13572M–643F (ME–305–2x)

We Are Using Our Home-Bred Bulls As Listed In The Sire Directory, As Well As Top AI Sires.

We will have a few bred heifers to sell next spring. Come and see them.

SPRINGDALE FARM
R. 1, Scottville, Mich. 49454

Carl A. Schwass **James C. Schwass**
Tel. PL7-2654 Tel. PL7-2390

A TOP COMMAND – A NANCE – 2 SUPREME DEANIE DAUGHTERS THAT MADE RECORDS IN 1970 IN OUR HERD

	MILK	FAT	DIVISION
Lawnacre T.C. Mellie	12120	499	2-3DHIR–295–2x
	14422	583	ME–305–2x
Lawnacre Nance Daisy	13290	616	5-4DHIR–295–2x
Lawnacre Deanie Cherry	11280	539	2-4DHIR–305–2x
	13423	625	ME–305–2x
Lawnacre Deanie Trina	12630	636	4-5DHIR–305–2x
	13261	648	ME–305–2x

A Top Command Son –
LAWNACRES RUSTLER (1/16/67)
Sire: Gayoso View Top Command, AI Gold Star Sire
Dam: Maplegrands Dusty
13290–673–4-5DHIR–305–2x

We are also breeding to Rosewood Nona's Ambassador, Margendell His Majesty, Norgert's Royal Nance.

Plan To Visit Us

Howard Potter
Duaine J. Potter
4210 S. Genesee Road
Tel. 313 — 742 - 4680

LAWNACRE FARM
Grand Blanc, Michigan 48439
6½ miles east of I 75 on Bristol Road to Genesee, ½ mile south.

1945 WOODRUFF FARM 1970

Premier Breeder – Premier Exhibitor, Iowa State Fair, 1968
Premier Breeder, Iowa State Fair, 1969
Premier Breeder – Premier Exhibitor, Dairy Cattle Congress, 1969
Premier Exhibitor, Nebraska State Fair, Dairy Cattle Congress, 1970

HERD CLASSIFIED 7 TIMES . . . Our Last Classification 37 HEAD averaged 83.9 . . . 2 E – 15 VG – 18 D

Our 2 Excellents

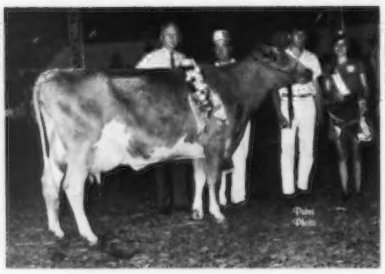

Merry Gold Virgil's Qualena (E '69)
11560—582—Sr3DHIR—305—2x
Sr. & Gr. Ch., Nebraska State Fair, 1967, Iowa State Fair, 1968, Res. Sr. & Res. Gr. Ch., D.C.C., 1969, Sr. & Gr. Ch., Nebraska and Iowa State Fairs, 1970. She is granddam of **Woodruff Farm C. Gallant**, born April 5, 1969, a son of Woodruff Farm G. Gary, he by Maurana S. Butterfat Gondolier out of Connie, pictured opposite. C. Gallant has been sold to Miles and Grace Vollmer and Family, Kearney, Neb. G. Gary is owned jointly with Marvin L. Mahr and Family, Indianola, Iowa.

Connie of Woodruff Farm (E '66 '69)
11820—563—Sr4DHIR—305—2x
She is the dam of **Woodruff Farm C. Orbit**, born November 23, 1969, a son of Fauver Hill Hals Orbit. She is also the dam of **Woodruff Farm G. Carlos**, born January 20, 1968, a son of Butterfat Gondolier, and a full brother to **Woodruff Farm G. Chris**, born December 12, 1966. G. Carlos has been sold to Wayne and Wilbert Jacobsen, Avoca, Iowa. G. Chris is owned jointly with Galen Schrag, Pretty Prairie, Kansas.

We are also breeding to top AI sires – bulls like HOUSLEY'S J. CHAMPION.

Stock Usually For Sale – Visitors Always Welcome

Farm location – 1 mile north of Indianola on Hwy. 69. East 2 miles, north 1 mile, east to Church, turn right 1st house on west side of road.

Duane Woodruff and Family
Tel. 961-4645

Rt. 3, Indianola, Iowa 50125

A DARIMOST OUT OF A BILLY IS IN SERVICE IN OUR HERDS

A SHOW RING CHAMPION

HANOVER HILL DARIMAN
Born September 20, 1969
Owned jointly by Duane and LeRoy Woodruff and Harvey and Maurice Moeckly.
Sire: Western Glow Darimost, Gold Star Sire USDA Summary 9/70 . . 997 daughters, 228 herds average 11134 lbs. milk, 526 lbs. fat, **a Pred. Diff. of +507 lbs. milk, +30 lbs. fat, 96% Repeatability, 777 classified average 84.2. A son and 29 daughters sold in the Hanover Hill Dispersal for an average of $1,171.66 per head.**

His Dam's Dam

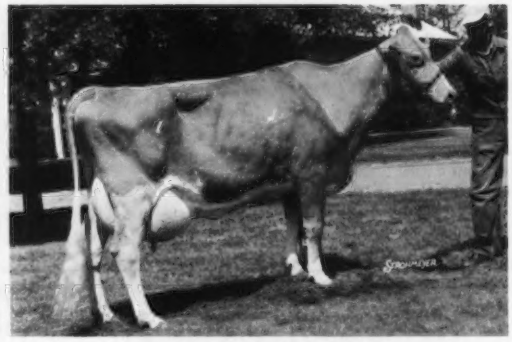

Brookberry Jolly Bloom (VG)
16980–702–5-8DHIR–365–2x
A daughter of McDonald Farms Jolly Venture, full brother to Jolly Brilliant, Gold Star Sire. Venture is out of McDonald Farms Ideal Nova, E 3 times, twice a Class Leader, Gold Star Dam, dam of the All-American Produce, 1959, 1960, 1961, 7 tested daughters, 6 classified, 3 E – 2 VG – 1 D.
Her Daughter – **BROOKBERRY BILLY'S BLISS**, 14820 – 611 – 2-7DHIR – 305 – 2x, sold in the 1969 Green Meadow Sale to Dennis C. Wolff, Millville, Pa., for $1,375. **A daughter of Burger's Place Billy, Gold Star Sire, and DAM OF DARIMAN (opposite).**

WOODRUFF FARM
Duane Woodruff
R. 3, Indianola, Iowa 50125

WOODRUFF VAL-E FARM
LeRoy Woodruff
R. 3, Indianola, Iowa 50125

WILLOW CIRCLE FARM
Harvey and Maurice Moeckly
Polk City, Iowa 50226

BOE RIDGE FARM — CALMAR, IOWA 52132

Farm located ½ mile north of Calmar, 1 mile west

R. H. Boe, Owner — Phone: 562 - 3768

Herd Established In 1952

JANSON . . . A King Hal Out Of Jeanette – 3 Times Excellent

Himself

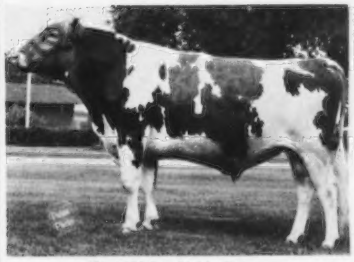

Boe Ridge K.H. Janson
Born January 18, 1966, 1st Jr. Yr. & Jr. Ch., All-Iowa Fair, 1967. Res. Sr. & Gr. Ch., All-Iowa Fair, Gr. Ch., Dist. I Show, 1968.
Sire: Mulhocaway Butterfat King Hal

His Dam

Boe Ridge F. Jeanette
E 3 times
6 lactations total 67,520 lbs. milk, 3,332 lbs. fat in 2,311 days, including 12690 – 613 – 6-5DHIR – 305 – 2x.
Sold for $700 to Harold Johnston, Summit, S. D. **Her son, born May 20, 1970, by Lockshore Foresquire, is for sale.**

His Oldest Daughter

Boe Ridge Janson's Sunbeam
Very Good
1st Jr. Yr., Dist. I Show, 1969, 2nd Jr. Yr., Iowa State Fair, Dairy Cattle Congress, Waterloo, 1969. Sold for $880 to Lester Lurvey & Sons, Baraboo, Wis.

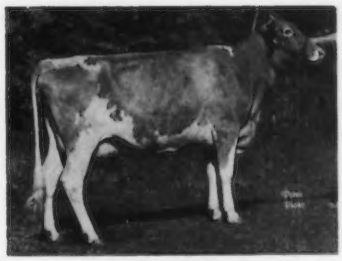

Boe Ridge Dari Amber
Born December 10, 1967
Sire: Western Glow Darimost
Dam: Boe Ridge Fames Velvet

Amber sold for $1,125 to Arthur Ulland, Austin, Minn.

Amber's maternal brother, by **Woodacres Emporer,** is for sale.

Madge's son, born May 12, 1970, by **Lyrene May Rose Prince,** is for sale.

Also For Sale

A son of **Boe Ridge K.H. Zip,** 13680 – 601 – 2-11DHIR – 305 – 2x, born February 19, 1970, by **Western Glow Duchess Rose King.**

Boe Ridge K.H. Madge
VG '69–E '70
10050–519–3-1DHIR–305–2x
A King Hal daughter. Sold for $2,000 to Bernard Pralle, Onalaska, Wis.

A son of **Boe Ridge Rockets Gem,** 15020 – 663 – 8-2DHIR – 305 – 2x, by **Janson,** born May 12, 1970, is for sale.

The above 3 young bulls are out of the Gogi family – four members of this family have a plus of over 1,700 lbs. estimated producing ability.

We would like to thank all buyers and contending bidders who helped to make our sale a success.

IOWA GUERNSEYS

OUR HERD IS STRONG IN ELITSON BLOOD

SUNESLOPE'S EMORY'S ELITSON

GOLD STAR SIRE – A PLUS MILK PREDICTED DIFFERENCE. USDA Summary . . 169 records, 69 herds average 9697 lbs. milk, 503 lbs. fat, **a Pred. Diff. of +57 lbs. milk, +27 lbs. fat,** 76% Repeatability, 90 classified average 83.6.

A SON AND GRANDSON OF ELITSON

STEDE WELLS ELITSON'S KING
Born July 15, 1967
Sire: **Suneslope's Emory's Elitson**
(see above)
Dam: **Stede Well's Ila's Lou**
8 records include –
11160–545–5DHIR–305–2x
10950–527–9DHIR–305–2x

STEDE WELLS EMORY'S NELSON
Born April 8, 1968
Sire: **Stede Wells Lou's Emory**
(Full brother to King)
Dam: **Stede Well's Wirt's Nelly**
11310–563–6DHIR–305–2x
10920–599–7-2DHIR–305–2x
10590–517–8-4DHIR–305–2x

Nelson is a paternal brother to the 1st Heifer Calf, 1st Sr. Yr. & Jr. Ch. Female, Iowa State Fair, 1969.

Our Herd Has Been Classified 8 Times

On July 12, 1969 we classified 32 HEAD
1 EXCELLENT – 12 VERY GOOD – 13 DESIRABLE

The Excellent . . . STEDE WELL'S T.C. WENDY (E '69)
16520–833–4-3DHIR–305–2x
She is by **Gayoso View Top Command,** AI Gold Star Sire, and out of **Lonewoods Whisper** (VG), 13580–594–Jr3DHIR–305–2x.

In addition to the bulls above, we are using **Housley's J. Champion** and **Norgert's Royal Nance.**

Visitors Always Welcome

The farm is located 6 miles north of Davenport on Hwy. 61, 1 mile east

STEDE WELL FARM — Route 3, Davenport, Iowa 52804

Harry and Robert H. Lage Phone ELdridge 285 - 9885

SUNESLOPE GUERNSEYS ARE NOTED FOR TYPE AND PRODUCTION

10 GOLD STAR BREEDER AWARDS

1969 . . . 49 Records Av. 12885M–657F, 47 Cl. Av. 84.6

TWO GOLD STAR DAMS – BOTH EXCELLENT – both sired by home-bred bulls, and both still producing and reproducing.

SUNESLOPES ELLIOTS DAINTY (E 4 times)
9 records include 19930 – 933 – 6-8DHIR – 363 – 2x. 7 daughters classified, ALL VG 1 or more times. 8 daughters, 33 records av. +1608M, +55F over herdmates.

SUNESLOPES B.B. ENCOR (E '69)
6 records average 13853–705 (Actual). 4 daughters, 3 VG, 8 records av. +2782M, +102F over herdmates.

A Few Of Our 1970 Records – Actual Production

	MILK	FAT	DIVISION
Suneslope Dari Dora	13730	684	2-4DHIR–305–2x
Suneslope Command Endor (VG)	14130	686	2-4DHIR–305–2x
Suneslope Lad Britta (VG)	15190	912	3-2DHIR–365–2x
Suneslope Lad Dortha (VG)	16280	718	3-5DHIR–304–2x
Suneslope Hero Enid (VG)	15970	768	4-2DHIR–295–2x (inc.)
Suneslope Design Effoo (VG)	13420	727	4-2DHIR–305–2x
Suneslopes E.E. Barbara (D)	14920	768	4-3DHIR–305–2x
Suneslopes Hal Elsa (VG)	19145	943	4-3DHIR–335–2x (inc.)
Suneslope For Deede (VG)	16770	885	4-4DHIR–305–2x
Suneslopes Command Effie (VG)	15500	763	5-4DHIR–305–2x (inc.)
Suneslopes Dominant Elleme (VG)	15830	770	6-2DHIR–305–2x
Suneslopes Fame Dawn (VG)	14840	742	6-8DHIR–305–2x
Suneslope B.B. Encor (E)	14910	716	8-2DHIR–305–2x

JUNE, 1969 CLASSIFICATION . . . 4 E – 33 VG – 7 D – 2 A

FOR SALE – A good selection of reasonably priced young bulls, out of cows with this kind of type and production. Write for full pedigrees and prices.

The farm is located 5 miles southwest of Ames, 2½ miles south of U.S. 30 on South Dakota Avenue. Tel. 292-1606.

SUNESLOPE FARM

ALLAN BENTLEY & DONALD GRAVER — VISITORS ALWAYS WELCOME — **R.F.D. 3, AMES, IOWA 50010**

PRODUCTION CONTINUES AT A GOLD STAR PACE

GAYVIL FARM GUERNSEYS CHARLTON CITY, MASS.

01508

1970 Production – Actual Records

	MILK	FAT	DIVISION
Gayvil Maxims Elsie	15690	678	2-6DHIR–305–2x
Gayvil Maxims Foy	13200	677	3-1DHIR–304–2x
Gayvil Bonanza's Lily	15020	801	6-8DHIR–305–2x
Gayvil Maestros Daphne	13910	694	5-4DHIR–305–2x
Gayvil Lynns Evalina	13500	730	3-6DHIR–305–2x
Gayvil Emory's Bounty	11500	608	2-5DHIR–305–2x
Sandaba Chips Bertha	14430	620	6-8DHIR–305–2x
Gayvil Acmes Eola	13080	582	4-9DHIR–305–2x
Gayvil Maxims Floss	11480	631	2-5DHIR–305–2x

4th Highest Herd In The Country For Milk In 1969 (50–75 records)
GOLD STAR GUERNSEY BREEDER RECOGNITION 4 CONSECUTIVE YEARS

We Test . . . We Classify . . . We Show. We Have Breeding Stock For Sale Backed By This Proved Production.

Visitors Are Always Welcome

Ruth Dyer Wells, Owner

Paul Jenkins, Manager
Tel. 617–248-5605

HERD CLASSIFIED 9 TIMES – Our Last Classification October 4, 1969
25 HEAD . . 1 EXCELLENT – 19 VERY GOOD – 5 DESIRABLE
11 by McDonald Farms Golden Bart . . 9 VERY GOOD – 2 DESIRABLE
4 by Sunnydell Royal Admiral . . ALL VERY GOOD

SUNNYDELL ADMIRAL EZRA
Born March 3, 1966
Sire: Sunnydell Royal Admiral

His Dam

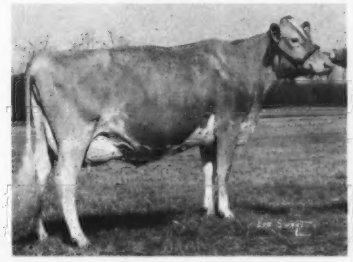

Hominy Hill Adrian Wistful (E 5 times). Purchased in 1964 for $4,500. 10728 – 568 – Sr2 – 305 – 2x, 14110 – 707 – Jr4DHIR – 305 – 2x, 16910 – 831 – 5DHIR – 305 – 2x. Sr. and Gr. Ch. E.S.E., 1966. Has a 3 months old son by NANCE. Her 3 nearest sires, Hominy Hill Adrian, Champion and Rose King, are ALL GOLD STAR SIRES. The Winsome Family.

SUNNYDELL ADRIAN LURCH
Born October 29, 1965
Sire: Hominy Hill Adrian
He sire of Adrian Wistful, dam of EZRA – opposite.
Dam: Sunnydell Admiral Lupine (VG)
17110–875–4-1DHIR–305–2x
14110–695–5-2DHIR–305–2x
15030–746–6-2DHIR–305–2x
Dam of Adrian

Lynbrook Royal Annual (E 6 times)
GOLD STAR DAM
15218–767–7yrs–365–2x
17341–891–9yrs–365–2x
A daughter, **Lynbrook M.B.W. Alexis,** her two daughters and three granddaughters, sold in the Mulhocaway Dispersal for $13,425, or an average of $2,237.50 per head.

LURCH has been used in our herd and in the Gayvil herd. He is sire of the first Junior Get of Sire, first Jr. Yr. Heifer, 2nd Sr. Heifer Calf, shown by Gayvil at the 1970 Mass. State Show. LURCH was 1st Aged Bull, Res. Sr. Ch., E.S.E. 1969, sire of the first Sr. Heifer Calf, 1st Jr. Yr. and Res. Jr. Ch., 2nd Jr. Get of Sire, E.S.E., 1970, shown by Gayvil.

Also in service . . . SUNNYDELL PRINCE LUCKY – Born May 10, 1968. A son of **Lyrene May Rose Prince** out of **Sunnydell Golden Laurie** (E '66 '68–92.5), *16910 – *848 – Sr3DHIR – 305 – 2x, 17000 – 863 – 5-1DHIR – 281 – 2x, a daughter of GOLDEN BART.

We have semen from BART, EZRA, LURCH and LUCKY for sale.

Mr. and Mrs. Elwyn M. Fowles
Tel. 527 - 9382
Southampton, Massachusetts 01073

SUNNYDELL FARM
Route 10 — 1 mile north of center

BEDLAM FARM

Home of
PARTRIDGE GUERNSEYS

MIDDLEBURY, CONNECTICUT 06762

Brood Cows That Are The Foundation For The Future Partridge Guernseys

Two Sons In Service

Nyala Trans Athena
Excellent 3 times–92.5
Over 100,000 lbs. milk, including –
16122–717–Jr3HIR–365–2x
19470–800–7DHIR–305–2x
*19940–800–9DHIR–305–2x
1968 State Production Leader

A Son In Service

Wardells Champion Actress
Very Good '63 '65
7 records include –
18650–719–5DHIR–305–2x
20270–824–6DHIR–305–2x
15750–640–7DHIR–305–2x
Dam of 4 tested daughters – 3 VG.

Athena's Sons in Service

Nyala Athena's Prediction
Sire of 1st Sr. Get, Conn., 1970
Sire: **Wyno Hamlet's Hornet**
Gold Star Sire

Nyala Athena's Jester
Born December 19, 1968
Sire: **Eber-Lea Farms Prince**
Gold Star Sire

An Actress Son –

Partridge August Hollimax – Born May 16, 1968. A son of **Holliknoll Maxim,** he out of Brays Island Majesty's Saffron (E 4 times), 14290 – 726 – 7DHIR – 305 – 2x.

The females that comprised the 1st Senior Get at the Connecticut State Show, 1970, are the only Prediction daughters as yet in milk at our farm. His first three daughters to finish records –

	Milk	Fat	Division
Nyala Prediction Ireane	10810	515	2DHIR–365–2x
Nyala Prediction Irma	12210	584	1-11DHIR–365–2x
Nyala Prediction Janice	11530	502	2-1DHIR–305–2x

Nyala Prediction Kim, freshened in June with her first calf.

We look to the future with great anticipation – plan to pay us a visit and see our good herd of working Guernseys.

HOWARD LARKIN, Owner
Tel. 758-2505

VISITORS ALWAYS WELCOME

MARCEL MASSE, Mgr.
Tel. 758-9879

The New Look At Falcon's Flight Farms

Herd Founded 1906 — Continuous Testing Since 1917

A. AUSTIN CHENEY
DR. CHARLES B. CHENEY
LITCHFIELD, CONN. 06759

Herb Bailey, Manager
Tel. (203) 567-5181

Consultant: Henry Thomas
Cortland, N. Y. 13045
Tel. (607) 756-9319

A Dam Daughter Pair . . .

PINE VISTA BONNIE ABBIE (E twice)
16430–758–7-2DHIR–302–2x
A daughter of **Nyala Ermine's Bonanza, Gold Star Sire.**

PINE VISTA W. ADA (VG)
*17700–*835–2-11DHIR–296–2x
Class Leader 2nd for MILK, 3rd for FAT.
A daughter of **Lyrene Myra's Wistar, Gold Star Sire.**

ADA is the dam of **PINE VISTA ACE** – Born November 20, 1969

A son of **Lyrene May Rose Prince** THIS BULL IS FOR SALE .USDA Summary 5/70 . . 57 daughters 17 herds average 11948 lbs. milk, 581 lbs. fat, a Pred. Diff. of +225 lbs. milk, +17 lbs. fat, 49% Repeatability, 74 classified average 85.0.

ADA is a paternal sister to **PINE VISTA W. PRIDE** (Excellent), *19050 – *789 – 2-9DHIR –305 – 2x, Class Leader 1st for milk, 9th for fat. **On retest, 21612 lbs. milk, 940 lbs. fat, 3-10DHIR–271 days–2x, still on test.**

PRIDE IS THE DAM OF THE THIRD HIGHEST SELLING BULL AT PUBLIC AUCTION IN 1970

Pine Vista Progress, second high animal and second bull in the Guernsey–Green Meadow Sale at $5,000.

We have in our herd, cows and heifers by **Lyrene Myra's Wistar** (sire of ADA and PRIDE, featured above), **Lyrene May Rose Prince, Lyrene Emory's Maestro, Gayoso View Top Command, Western Glow Darimost, Norgert's Royal Nance.**

A Top Command . . . TOP COMMANDS BEAUTYELLA (E–91.5), 16590 – 727 – 4-8DHIR – 300 – 2x, 2nd Aged Cow, Conn. Guernsey Show, 1970.

Western Glow Darimost . . . sire of our Senior Get that placed 2nd in the Conn. State Guernsey Show.

SEND FOR A PRICE ON PINE VISTA ACE. THIS BULL IS BRED JUST LIKE PROGRESS, pictured above.

Queen Maker —DAM OF OUR NATIONAL CLASS LEADER – DAN-BA-LEE'S N. EILEEN

GREEN RIDGE PEARLETTE DORIS
(VG 3 times–86.5)
11130–563–Jr2DHIR–316 days–2x
12330–597–Jr3DHIR–339 days–2x
12700–632–Jr4DHIR–331 days–2x
13310–645–5DHIR–289 days–2x
13710–667–6DHIR–305 days–2x (pending)
TOTAL PRODUCTION FOR 5 LACTATIONS, 63,180 lbs. milk, 3,104 lbs. fat, 2,324 days–2x.

DORIS is the dam of DAN-BA-LEE'S N. EILEEN (VG), *22110 lbs. MILK, *980 lbs. FAT, 2-5DHIR – 356 – 2x, National Class Leader 1st for MILK, 2nd for FAT. On retest 209 days, 14014 lbs. MILK, 624 lbs. FAT, as a 3-year-old, still on test.

DORIS is also the dam of our new Junior Herd Sire . . . DAN-BA-LEE F.S. DIPLOMAT, born October 9, 1969. A son of **Hanover Hill Fame Success,** Silver Star Sire, USDA Summary 5/70 . . 17 daughters, 5 herds average 12628 lbs. milk, 565 lbs. fat, a Pred. Diff. of +633 lbs. milk, +17 lbs. fat, 37% Repeatability, 23 classified average 86.0.

DORIS IS DUE AGAIN IN NOVEMBER TO NANCE – THE SIRE OF OUR NATIONAL CLASS LEADER, N. EILEEN.

DAN-BA-LEE FARM

Located 2½ miles north of Cadiz on Road 500 W

Mr. & Mrs. Daniel W. Baker & Family

R.R. 2, Middletown, Ind. 47356
Tel. 317–722-4203

Flash! . . . **Something New Has Been Added To Our Herd. We Have Purchased The Entire Milking Herd Of Dr. G. W. Snider, Milford, Indiana**

In The Group Were 4 Excellents And Several High Very Good Cows, Including . . .

Willow Spring F Angie
VG '68–E '69
8740–479–2-2DHIR–305–2x
10650–569–3-4DHIR–305–2x
1st 3-Year-Old, Midwest Classic, 1968.

We Are Breeding To The Following Top Herd Sires

VALLEY SET PRINCE ALBERT
Born March 5, 1967
All-American Jr. Yr., 1968, Res. A-A 2-Year-Old, 1969, and Sr. & Gr. Ch., Mid-West Classic, 1970.
Sire: Lyrene May Rose Prince
Dam: Valley Set Star's Agnes (VG)
12010–542–5DHIR–305–2x

WILLOW SPRING FINANCIER
USDA Summary 9/70 . . 27 daughters, 9 herds average 11679M–611F, Pred. Milk Diff. +307 lbs., 40% Repeatability, 26 classified average 86.8.

LYRENE MYRA'S WISTAR
USDA Summary 5/70 . . 213 daughters, 74 herds average 10703M–506F, Pred. Milk Diff. +661 lbs., 87% Repeatability, 100 classified average 83.4.

You'll be hearing more about these good cows in future issues of the Journal.

Maurice and Janet Lipply
R.R. 1
Silver Lake, Indiana 46982

GRANDVIEW FARM

CHAMPION • PREMIER SIRE OF THE GUERNSEY BREED . . .

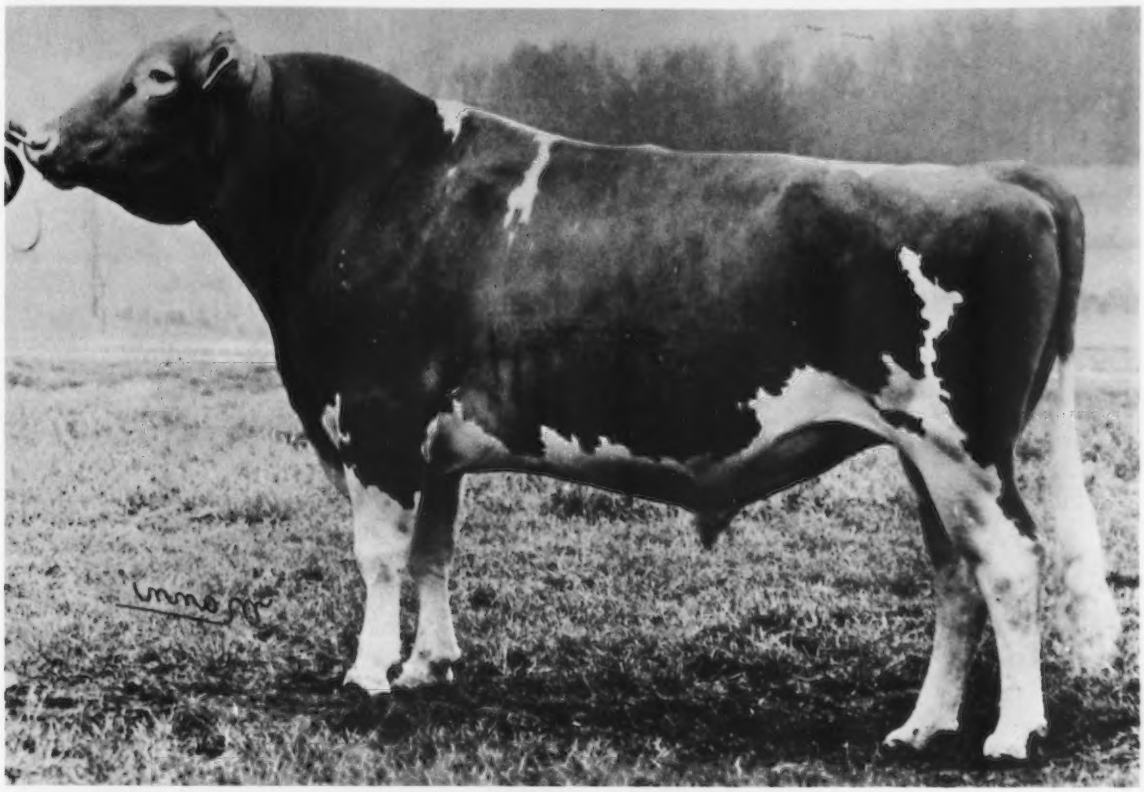

0779 HOUSLEY'S J. CHAMPION

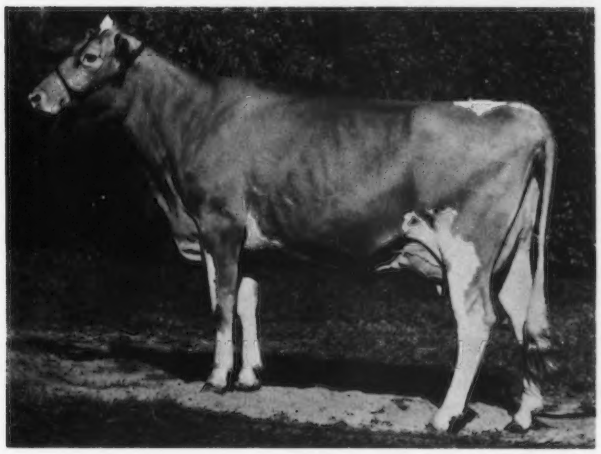

DAUGHTER
HOUSLEY'S C. RAMONA

USDA Daughter-Herdmate Comparison, 9/70			
23 Dtrs., 49 Recs., 2 Herds	14,158M	4.49%	635BF
All Herdmates Average	10,499M	4.48%	470BF
Difference	+3,659M	+.01%	+165BF
Repeatability 28%			
EDS or Pred. Diff.	+1,041M		+ 47BF

HOUSLEY'S C. RAMONA EX (94)

2y 7m	DHIR	365d	2x	17,977M	4.6%	834BF
3y11m	DHIR	305d	2x	16,810M	5.2%	875BF

In the September, 1970 USDA Sire Summary, 0779 CHAMPION is the highest active A.I. Guernsey sire for fat, second for milk. In the September 10, 1970 **Hoard's Dairyman,** he has the highest daughter classification average.

ABS
AMERICAN BREEDERS SERVICE ®

AMERICAN BREEDERS SERVICE, Inc. / DeForest, Wisconsin 53532

XUM

HANK AND HIS DYNAMIC DUO

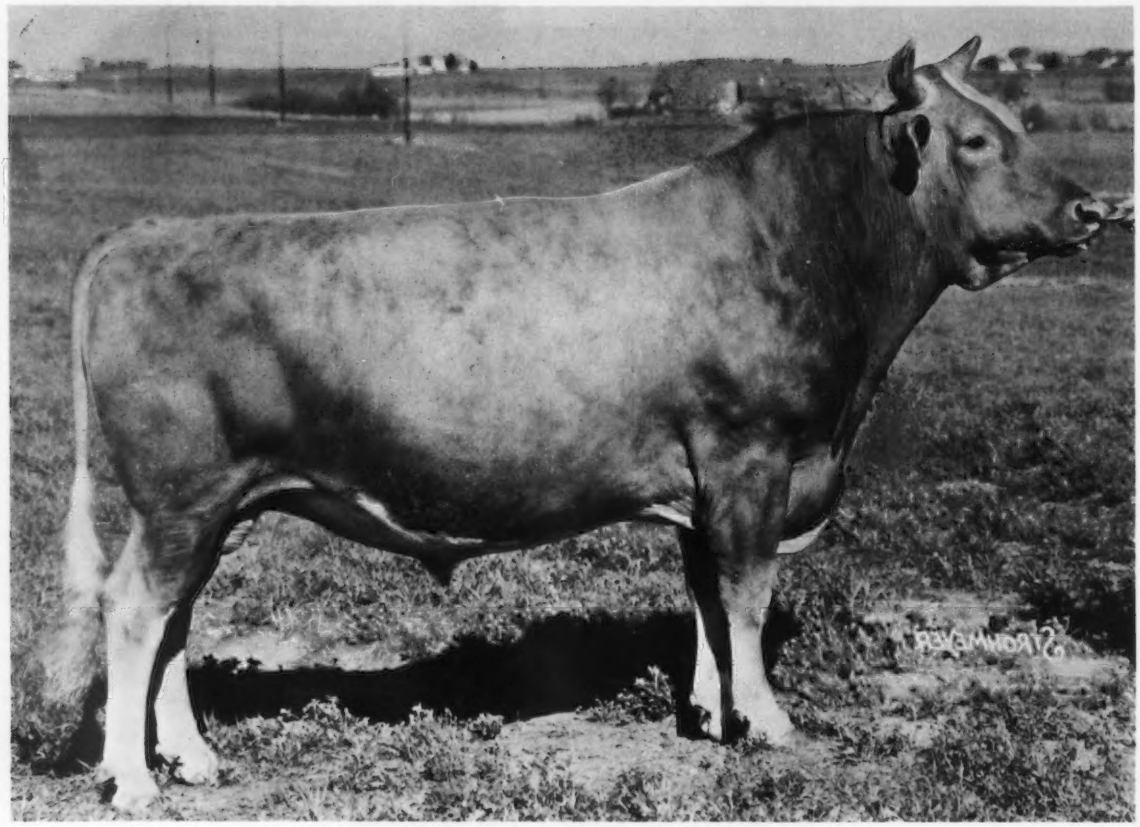

0774 BAY MEADOW ST. "HANK" A.G.C.C. G★S

USDA Daughter-Herdmate Comparison, 9/70

17 Dtrs., 39 Recs., 2 Herds	13,010M	4.36%	567BF
All Herdmates Average	12,327M	4.41%	544BF
Difference	+683M	-.05%	+23BF
Repeatability 27%			
EDS or Pred. Diff.	+260M		+ 9BF

Udders, dairyness, and balance, combined with strong pasterns and deep heel, describe the HANK daughters. Two HANK daughters from the Kessler herd are pictured on the opposite page.

Notice their snugly-attached udders carried well above the level of their hocks. The HANK daughters are very straight-lined, with smooth shoulders and level top lines. They classify well above breed average in nearly every category.

A grandson of former ABS sire, Burger's Place "Billy," HANK can add "dynamic" results in your Guernsey herd.

ABS
AMERICAN BREEDERS SERVICE ®

AMERICAN BREEDERS SERVICE, Inc. / DeForest, Wisconsin 53532

ABS
AMERICAN BREEDERS SERVICE

DEE

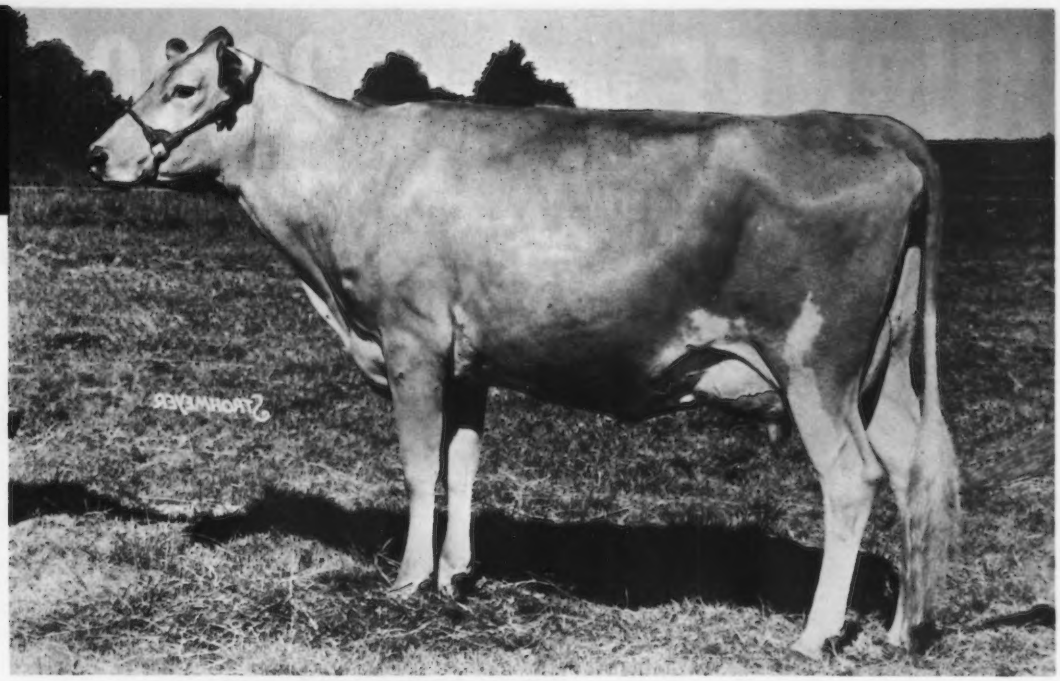

BAY MEADOW HANK'S DEE VG (87.0)
First Prize 3-Year-Old and
Res. Grand Champion, Calif. State Fair 1967

2y 2m	DHIR	305d	2x	11,530M	4.2%	485BF
3y 3m	DHIR	305d	2x	12,260M	4.3%	526BF
4y 4m	DHIR	305d	2x	11,770M	4.1%	485BF
5y 5m	DHIR	305d	2x	15,182M	4.1%	617BF (pending)

ODETTA

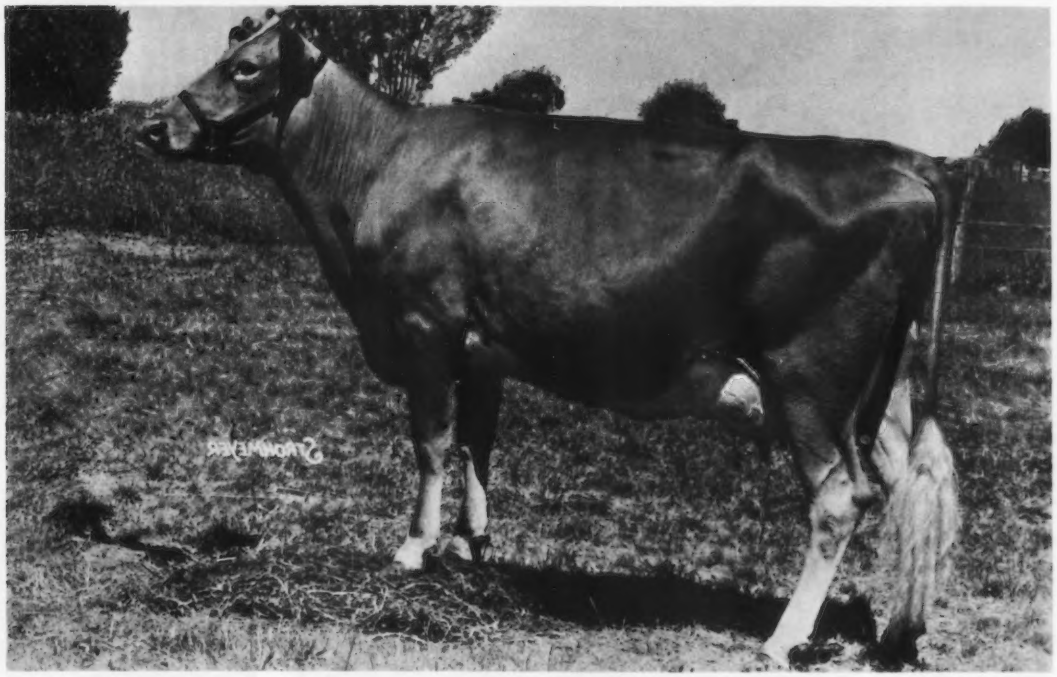

BAY MEADOW HANK'S ODETTA VG (86.5)

2y 4m	DHIR	365d	2x	15,530M	4.7%	737BF
3y10m	DHIR	305d	2x	14,310M	4.8%	690BF
5y 0m	DHIR	365d	2x	13,110M	4.9%	645BF
6y 3m	DHIR	31d	2x	2,140M		101BF Inc.

W. ARNOLD KESSLER **GALT, CALIFORNIA 95632**

XUM

KUBILEE 5 RECORDS OVER 20,000 Lbs.

PRICE-BLACK PRINCE'S KUBILEE (VG)

*2y	1m		365d 2x	20,525M	3.9%	797BF
*3y	3m		305d 2x	20,142M	4.1%	830BF
*4y	4m		305d 2x	22,636M	4.4%	997BF
*5y	8m	DHIR	305d 2x	23,420M	4.8%	1121BF
		DHIR	359d 2x	26,230M	4.8%	1253BF
*6y	10m	DHIR	305d 2x	25,050M	4.8%	1199BF
Lifetime:				119,058M		5273BF

*Class Leader Record

When "Kubilee" completed these outstanding lactations, every record was a National Milk Class Record. These five records still remain in "Kubilee's" name.

While completing these breed records, her daily production averaged 70.5 pounds. "Kubilee's" gift to the Guernsey world includes two sons, MAESTRO and MISTER BOB, now at ABS.

"Kubilee's" sons could be your key to 20,000-pound records.

SON AT ABS

0778
PRICE-BLACK KUBILEES
"MAESTRO"

MAESTRO is a very stretchy sire with a production pedigree! His oldest daughters are now freshening at Price-Black.

SON AT ABS

0782
PRICE-BLACK KUBILEES
"MISTER BOB"

MISTER BOB is "Kubilee's" last son, sired by ABS sire Burger's Place "Billy." He impresses many visitors with his size, strength and extremely sound rear legs.

ABS
AMERICAN BREEDERS SERVICE ®

AMERICAN BREEDERS SERVICE, INC.
DeForest, Wisconsin 53532

PRICE-BLACK FARMS, INC.
Arrey, New Mexico 87930

BAYVILLE BILLY MARLENE EX (93)
Res. All-American 3-Year-Old 1965. Best Udder National Guernsey Show 1965. *2y 3m 365d DHIR 2x 17,035M 4.3% 739BF; 3y 7m 305d DHIR 2x 14,930M 4.5% 673BF; 4y10m 305d DHIR 2x 16,110M 4.8% 773BF; 6y 3m 305d DHIR 2x 14,510M 4.9% 703BF; 7y 2m 310d DHI 2x 14,809M 4.7% 698BF. *Class Leader Record.

Today's Genetic Ventures Tomorrow's Genetic Leaders

0783 McDONALDS "TOP MARINE"
This sharp, dairylike grandson of Burger's Place "Billy" is creating a beehive of activity in Guernsey circles. His paternal sisters were the All-American Get of Sire 1969.

SONS AT ABS

0781 CLOVELLY "TOP HORNET"
Size, scale, strength and power are hardly enough words to describe TOP HORNET. Visitors are simply amazed by TOP HORNET'S size. He is a paternal brother to TOP MARINE and from a Class Leader Record Cow.

WYNO FAMES HOLLY EX (2 Times)
2y 3m 305d 2x 10,704M 5.2% 554BF; *3y 3m 305d 2x 15,132M 5.1% 778BF; 4y 4m 305d 2x 13,166M 5.3% 693BF. *Class Leader Record; 9th Milk, 2nd Fat (Canada).

ABS
AMERICAN BREEDERS SERVICE

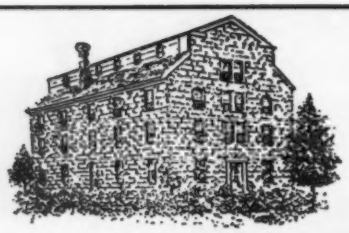

Stone House Farm

Leon A. Perry, Owner

Home of Registered Guernsey Cattle

Orleans, Vermont 05860

Tel. 802–754-8423

Our Rolling Herd Average – 11982 M – 618 F

Grand Champion Bull, Eastern States Exposition, 1970

HIMSELF

WOODACRES DARI SUPREME
Born May 5, 1968
Sire: **Western Glow Darimost**
Gold Star Sire

Supreme is not only show bull – he is bred to be one of the best young sires of the breed.

Semen Available At $3.00 Per Vial

His Dam

MAPLE ROW GAY'S ANGIE
E '68 '69–93
16570–759–2-11DHIR–365–2x
18640–819–4-1DHIR–305–2x
17240–757–5-2DHIR–305–2x

Millborn Ladysmaid, classified 91 at 15 years of age, is still in the herd, and is safe in calf to **Supreme**, due May 19, 1971. She now has 159,617 lbs. milk and 7,132 lbs. fat in 3,754 days. There are only two other cows with more milk than Ladysmaid in the same number of days.

OUR JASONS REALLY MILK

The first 5 to finish test average 13005 lbs. milk, 531 lbs. fat, ME–305–2x. Two have made over 11,000 lbs. milk, actual, as Jr2-year-olds – 12 daughters classified – all above the line, 3 VG.

WYNO FAME'S JASON – Born February 10, 1964. A son of **Henslee Farms V. Fame**, Gold Star Sire (the virtue family), and out of **Wyno Hero Jade** (E 3 times) *15071 – 703 – Jr2HIR – 305 – 2x **(the Helena family).**

A Junior Herd Sire . . . WILLOW RUNS BO SANDOR – Born July 23, 1969

Sire: **Walter Farms Gay Rebel**, a son of Gayoso View Top Command, Gold Star Sire, and out of Western Glow Fond Gay Duchess (E), sold for $18,500, A-A as a 4-Year-Old and as an Aged Cow, 1963, 1964, National Grand Champion and Champion Uddered Cow, National, 1964, *17305 – *958 – Jr4HIR – 305 – 2x.

Dam: **Willow Runs Bo. Sharon** (E 3 times–91), 4 milk records over 14,000 lbs., actual. She has been Excellent in udder and VG in hind legs 3 times. This is a strong cow family. There are 3 outstanding daughters of Sharon in the Willow Run herd, Silver Springs, N. Y.

Next Dam: **East Koy Sandralee**, Res. A-A 2-Year-Old, 1963, 2nd 2-Year-Old 2nd Best Uddered 2-Year-Old, National, 1963, 1st 2-Year-Old, Res. Gr. Ch., N. Y. State Fair, 1963. She already has 7 records, all over 11,000 lbs. milk, 305–2x, including 13310 – 650 – 5DHIR – 305 – 2x.

Plan To Visit Our Herd - You Are Always Welcome
The farm is located ½ mile off Route 5 at Sennett on Depot Road. Phone AL 2-3019.

Accredited — Approved
WM. M. and LILLIAN V. EMERSON, Owners
LA VERNE STOCK, Manager

LERSON LAWN FARMS — Sennett, New York 13150

Now A. I. Proved

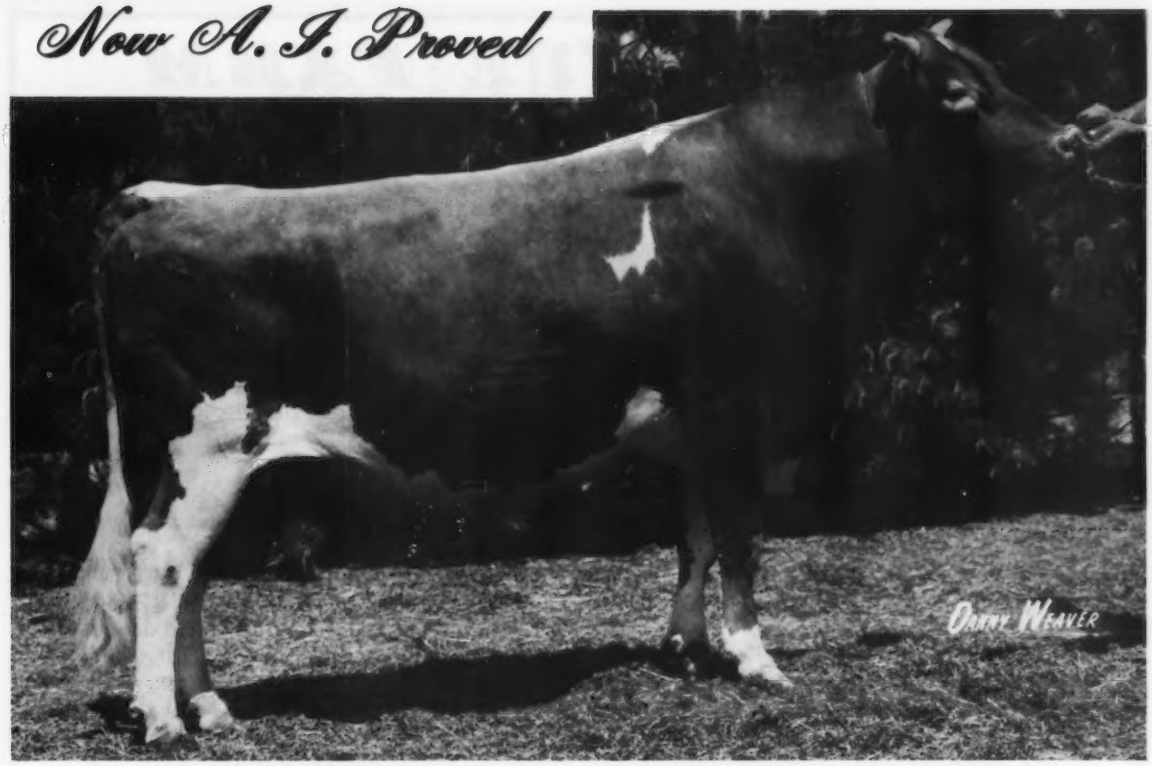

CEDARBROOK POLLY'S EMORY 568345

Northeast AI Sire Comparison 6/70
Confidence Range ± 340M; 20 daus.
SUPERIORITY +150M 0% +7F
Sire: Norgert's Royal Nance
Dam: Lyrene Emory's Polly (E93–7XE)
7 recs. av. 13,616M 5.1% 691F

Exceptionally strong type under AI conditions – 12 cl. daus. av. 84.8. His daughters are tall, sharp cows with deep bodies and level, square rumps. They stand on strong legs and their udders are strong, high quality, long in fore, high and wide in rear. Quiet dispositions and fast milk out are also trademarks. A 2-year-old daughter topped the 1970 New York Sale at $1,100.

A Daughter

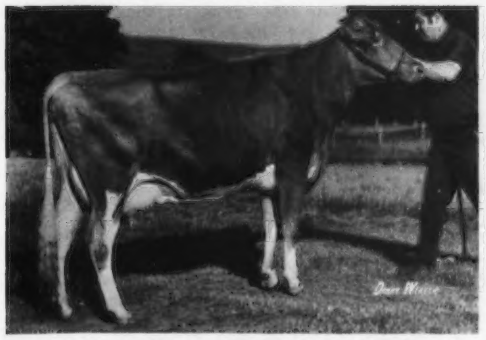

GOLDEN HARVEST EMORY WISH
10,247 – 451 – Jr. 2 DHI – 323 – 2X

A Daughter

GOLDEN HARVEST EMORY JEWEL (VG–87.5)
10,130 – 468 – Sr. 2 DHIR – 305 – 2X

Emory is available nationwide – contact your area Co-op, or write to us.

EASTERN
ARTIFICIAL INSEMINATION COOPERATIVE, INC.
P.O. BOX 518 • ITHACA, NEW YORK 14850 • 607-272-3660
"PERSONAL SERVICE BY PROFESSIONALS"

MAPLE VUE FARM

HERD CLASSIFIED IN 1970 FOR THE 11TH TIME

21 HEAD . . . 1 EXCELLENT – 15 VERY GOOD – 4 DESIRABLE – 1 ACCEPTABLE

In the herd – 6 by Nance's Lance of Maple Vue, a Nance out of Lightning, 4 VG – 2 D. 3 by Nance, 2 VG – 1 D; 4 by Darimost, 3 VG – 1 D

The Excellent Stems Direct From Our Great LIGHTNING Family . . . Maple Vue L. Irma (Excellent '70), 4 records, all over 10,200 lbs. milk, including 13610 – 639 – 4-9DHIR – 305 – 2x, 13810 – 689 – 5-9DHIR – 304 – 2x. Sire: **Applebrook Bonanza Colonel.** Dam: **Maple Vue Isolene**, 13030 – 633 – 5DHIR – 278 – 2x, a daughter of Yellow Creek S. Fame out of Crown L. Iris (see below).

OUR HERD IS FOUNDED ON THE BLOOD OF OUR LIGHTNING FAMILY . . . 75% OF OUR HERD TRACES TO OUR FOUNDATION BROOD COW –

Mt. Ararat Lightning (VG 9 times) – Born December 5, 1952

Excellent In Shoulders, Dairy Character, Rear Udder And Teats – VG– 88. Lightning has calved 13 times and has 139,102 lbs. milk, 6,083 lbs. fat, and she wasn't tested her first lactation. Her daughters include: **Crown Leona** (VG), Gold Star Dam, 15050 – 629 – 5DHIR – 305 – 2x; **Crown L. Iris** (E 4 times), 16160 – 633 – 7DHIR – 305 – 2x, 16200 – 626 – 8DHIR – 305 – 2x, she dam of **Isolene** – dam of our new Excellent. **Crown Leona** is dam of 5 tested daughters that include **Lana of Maple Vue** (VG), 13980 – 662 – Jr4DHIR – 305 – 2x, 14200 – 647 – 5DHIR – 305 – 2x; **Linda of Maple Vue** (VG), 16250 – 646 – Sr4DHIR – 305 – 2x; **Lolly of Maple Vue** (VG), State Production Leader for Milk 4 years, 1965, 1966, 1967, 1968, 18520 – 679 – 5-11DHIR – 301 – 2x.

VANCE ROBY, Owner
Farm is located on Route 64, ½ mile north of Ionia.
Telephone: 716 — 624 - 1193

1824 Ionia—Mendon Road
Ionia, New York 14475

CONGRATULATIONS TO GREYSTONE FARM
L. S. Riford, Auburn, New York

ON THE SELECTION OF DUTIFUL
AS AN ADDITION TO HIS OUTSTANDING HERD

SECOND HIGH FEMALE
1970 GUERNSEY–GREEN MEADOW SALE

Glenville Dutiful

Second high female and fourth high animal in The Guernsey—Green Meadow Sale at $3,800. In the background, L. S. Riford, Greystone Farm, Auburn, N. Y., purchaser; G. Harold Peck, Schuylerville, N. Y., consignor; Roger and Thelma Corbetta, contenders; Ed Swain at the halter, John Merryman and Joe Pendergast in the box.

We also congratulate all other buyers of our cattle. We are proud to see that a number of them have gone Excellent for their new owners.

We are breeding to top AI bulls — sires like **WELCOME FANCY BILL**, a Billy son of Colebrook Farms Valor's Fancy (E), two records over 22,000 lbs. milk; **NORGERT'S ROYAL NANCE**, Gold Star Sire; **LYRENE MAY ROSE PRINCE**, **HOUSLEY'S J. CHAMPION**, Silver Star Sire; **HOUSLEY'S DARI FAYVOR**, a son of Darimost out of Fox Run A.F.C. Faye (E—94), 32110 lbs. M, 1397 lbs. F., All Time National Record for Milk; **WESTERN GLOW DARIMOST**, Gold Star Sire.

PECKHURST FARM

Herd T.B. Accr. Vaccinated Qualified Area

G. Harold Peck, Owner Tel. 695 - 3950

Box 90, Schuylerville, New York 12871

EASTLEIGH FARMS

1969 DHIR Average

25 Records . . 13972 lbs. Milk, 4.7%, 663 lbs. Fat

2 maternal sisters in our herd, one by Dispatch, the other by V. Fame, and both are out of Eastleigh B. Cereus, 14590 – 743 – 5-2DHIR – 305 – 2x.

Eastleigh D. Coleen
14930–789–3-11DHIR–303–2x
Eastleigh F. Crystal
12050–633–2-1DHIR–305–2x

In addition to CURTISS sires, we are starting to breed to –

EASTLEIGH WANDA'S SUCCESS
Born May 4, 1969

Sire: Hanover Hill Fame Success, Silver Star Sire. USDA Summary 9/70 . . 20 daughters, 5 herds average 12521 – 563, **a Pred. Diff. of +571 lbs. milk, +15 lbs. fat, 23 classified average 86.0.**

Dam: Eastleigh B. Wanda
15690–714–Sr4DHIR–305–2x
16220–779–5DHIR–305–2x
A beautiful daughter of Brantview Butterfat Mister, she traces direct to Eastleigh Winnifred, 13635 – 624 – 7yrs – 296 – 2x, **dam of 7 tested daughters, and right on back to Grassland Wendine,** 14187 – 643 – Sr2 – 365C – 2x, a daughter of Imp. Valentines Honorable Sequel.

Charles Philip Beebe, Owner
R.F.D. 1, Framingham Centre, Mass. 01701
Tel. 877-3660 or 877-2097

GENETIC POWER

In These Young Sires That Could Work For You

Bayville Billy Marlene (E–93)
Five lactations total 82,038 lbs. milk, 3,818 lbs. fat, including 17035 – 739 – Jr2DHIR – 365 – 2x. Res. All-American, 1965. Champion Best Uddered Cow at the National, 1965. Member of All-American Produce, 1964.
Marlene is a **Burger's Place Billy** daughter. She has a son, born April 12, 1970, that is sired by **Lyrene May Rose Prince. Marlene** comes from one of the very best families at Bayville, and she has 2 sons in AI service.

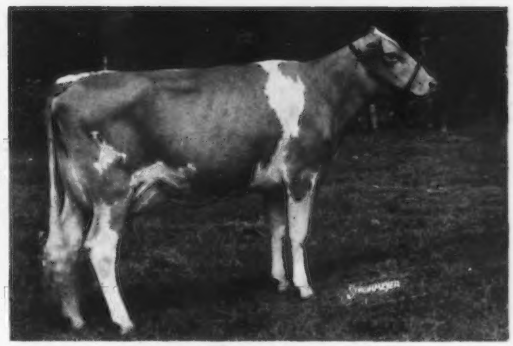

McDonald Farms B. Hattie (E '70)
12710–609–Jr2DHIR–305–2x
15130–748–Sr3DHIR–305–2x
18630–945–Sr4DHIR–365–2x
On retest has 12122 – 583 – 5yrs., in 199 days.
Hattie's oldest daughter milked 54.5 for the tester's day in October, as a 2-year-old. **Hattie** has a son by **Gayoso View Top Command,** born March 23, 1970. He is a top individual. **Hattie** is a **Billy** daughter out of a dam with 4 records over 13,000 lbs. She comes from the Ideal Nova family.

McDonald's Duke's Iola (E '70)
12768–558–Jr2DHI–305–2x
16100–721–Jr3DHIR–305–2x
16410–749–Jr4DHIR–305–2x
On retest with 5204 – 220 – 5yrs., in 71 days.
Iola is by **McDonald Farms B. Grand Duke** and out of a 16,000 lbs. dam. Next dam has 4 records over 13,000 lbs.
Iola's son is by **Norgert's Royal Nance,** born July 29, 1970. We have an outstanding full sister to this calf.

McDonald's Darimost Kitty
Classified 89.0, 1970, as a 2-year-old
15970–888–2-6DHIR–305–2x
National Class Leader record for fat.
A full sister is starting test with 2654 lbs. milk, Jr2, in 54 days. **Kitty** is a **Darimost** daughter out of a **Billy** daughter that made 13060 – 620 – Jr2DHIR – 305 – 2x.
Kitty has a **Nance** son, born September 28, 1970. She is from one of our very best breeding families.

These young sire prospects are all by plus proved AI sires, and out of outstanding daughters of plus proved sires, and all are from proved female families.

We invite you to write to us about these young bulls, or visit the farm and look them over, with their families.

McDONALD PROPERTIES
REED L. & ELEANOR F. McJUNKIN
Owners

CORTLAND, NEW YORK 13045
East River Road
DENNIS FERGUSON, Herd Manager

HERD CLASSIFIED IN 1970 FOR THE 13TH TIME

On August 11, 1970 we classified 41 HEAD
17 VERY GOOD – 21 DESIRABLE

In the herd were 6 by LYRENE MAY ROSE PRINCE – ALL ABOVE THE LINE – 3 Very Good – 3 Desirable

15 by MAY RICH Q PREMIER . . . 4 Very Good – 10 Desirable. A son of McDonald Farms Premier, Gold Star Sire, and out of a daughter of May Rich J.C. Quest (E), 15200 – 647 – 5DHIR – 298 – 2x.

NOW IN SERVICE –

A NANCE SON FROM THE GOLD STAR CROWN LEONA FAMILY

NANCE'S LEADER OF MAPLE VUE – Born November 5, 1966
Owned jointly with Vance O. Roby, Ionia, N. Y.
Sire: Norgert's Royal Nance, GOLD STAR SIRE

Dam: Lolly of Maple Vue (VG)
14310–558–Sr2DHIR–305–2x
16330–617–Sr3DHIR–305–2x
17790–647–Sr4DHIR–305–2x
18520–679–5-11DHIR–301–2x
16680–636–6-10DHIR–305–2x
She is the dam of Lileta of Maple Vue (VG), 11700 – 543 – Jr2DHIR – 305 – 2x, 11410 – 563 – 3-0DHIR – 305 – 2x, 11490 – 549 – 4-0DHIR – 305 – 2x, full sister to Nance's Leader.

Next Dam: Crown Leona (VG)
15050–629–5DHIR–305–2x
GOLD STAR DAM
5 tested daughters, all VG, include:
Lana of Maple Vue (VG)
14200–647–5DHIR–305–2x
Linda of Maple Vue (VG)
16250–646–Sr4DHIR–305–2x

We thank the buyers and contending bidders for their support at our sale October 3, 1970 directly following the New York State Sale. **WE STILL HAVE 60 HEAD IN OUR HERD.**

STOCK FOR SALE – WRITE US YOUR NEEDS

Earl E. Outhouse, Herdsman
Richard P. and Mazie P. Outhouse, Owners
Tel. 1-315–394-4271

MAY RICH FARM
RFD 3, Canandaigua, N. Y. 14424
1 mile west on Buffalo St. Ext.

HERD CLASSIFIED FOR THE 5TH TIME IN 1970
On August 15, 1970 we classified 32 HEAD
ALL ABOVE THE LINE – 2 EXCELLENT – 26 VERY GOOD – 4 DESIRABLE
AN AVERAGE OF 86.2.

The 5 daughters by our foundation sire – WANDERING BROOK J.V. CURTISS – were ALL VERY GOOD, an average of 85.8.

OUR 2 EXCELLENTS

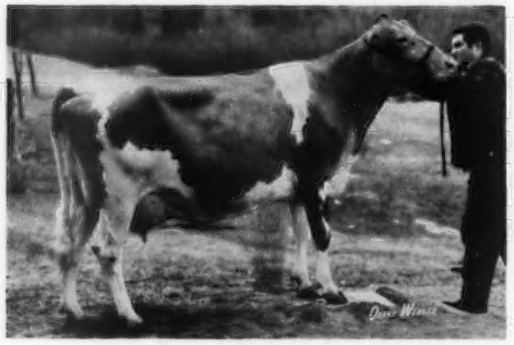

McDONALD FARMS RC HILARIA (E '69 '70)
10280–565–2-1DHIR–305–2x
12500–667–3-5DHIR–305–2x
A son by Billy is in service at Wern Farms. We have a daughter by Eber-Lea Farms Prince.

GREYSTONE CV ELOISE (E '70)
11584–558–JR2DHIR–305–2x
2nd, N. Y. Futurity, 3rd 2-Year-Old, N. Y. State Fair, 1969. A daughter of Raemelton Jolly Ce Vern – in service in our herd.

A Hilaria son – RIPLEY FARMS HI CE VERN – born July 24, 1969, sired by Raemelton Jolly Ce Vern (sire of ELOISE, pictured above), is in service in our herd.

Plan to visit our herd — you are always welcome.

Roland Ripley
RFD #4, Cortland, New York (13045)
Telephone 496-2281 (Area Code 315)

RIPLEY FARM
Farm located on 41A, second farm in Cayuga Co. from Cortland, 6 miles from Homer, N. Y.

We're Short Of Help, So We Only Took 4 Head To The 1970 New York State Fair . . . THE RESULTS WERE MOST PLEASING

A Winner As a Bull Calf–
Even Better As A Senior Yearling Bull

WANDERING BROOK B. PAUL
1st Senior Yearling, Junior and Grand Champion, 1970. 1st Bull Calf, Junior and Reserve Grand Champion, 1969. Honorable Mention All-American, 1969.

WANDERING BROOK S.G. GLIMMER
1st Senior Yearling Heifer, New York State Fair, 1970. A daughter of Spar Hill Governor and from the GOLDIE family. This is the same female line as Ansmil D. Hopetta (E), 14560 – 718 – Sr3DHIR – 305 – 2x, A-A 4-Year-Old, 1968, she dam of Attebroc Flash Dividend, top of the 1970 Guernsey–Green Meadow Sale at $12,100.

WANDERING BROOK BOBS VENUS
2nd Senior Calf, New York State Fair, 1970.
Sire: **Wandering Brook Bobbie,** a son of Mister Zell out of Wandering Brook B.B. Dottie, a daughter of Billy out of J.V. Dottie (E 6 times), she a Jolly Val. **We classified 4 daughters on Aug. 19, 1970, and they averaged 87.75. Our BOBBIE bull appears to be the most sensational bull we have ever used.**

PRODUCE OF WANDERING BROOK MM GLIMMER
2nd Produce, N. Y. State Fair, 1970.
Wandering Brook Bobs Glimmer (VG–89.5)
11507–566–Jr2DHIR–294–2x
Wandering Brook S.G. Glimmer

B. PAUL is not only a good show bull, but he is bred right to be a great breeding bull. He is sired by the great GOLD STAR Billy bull, and out of one of the best daughters of the GOLD STAR SIRE, McDonald Farms Mister Zell, and from our PEGGY cow family. His dam has been VG 5 times (88), and to date has 114,446M, 5,703F at 10 years of age. This year in 286 days she has 16582M, 875F. She was high cow for fat in January with 136 lbs., and she made 80 lbs. per day this lactation. Her dam was Broadview Farms Peggy (E 7 times), twice a National Class Leader, lifetime production 166,863 lbs. M, 7,200 lbs. F. She won the trophy for the highest lifetime production for any cow in N. Y. State this past year. **We are using B. Paul heavily, and have a nice group of young calves by him.**

Herd Classified For the 10th Time On August 19, 1970

52 HEAD – ALL Above The Line – 10 E – 35 VG – 7 D

12 by Jolly Val – 6 E – 6 VG – average 88.83
8 by Mister Zell – 2 E – 6 VG – average 87.5

You'll hear more about our **WANDERING BROOK BOBBIE** bull in future advertising. **BOBBIE SEMEN FOR SALE.**

GOLD STAR BREEDER 7 TIMES

WANDERING BROOK FARMS

" Consistently good . . . year after year "

4 miles west of Tully on Route 80

THE STANLEY MURPHY FAMILY **R. D. No. 1 — TULLY, N. Y. 13159**

XUM

HERD CLASSIFIED IN 1970 FOR THE FOURTH TIME

On August 13, we classified 25 HEAD – ALL ABOVE THE LINE – 1 EXCELLENT – 18 VERY GOOD – 6 DESIRABLE

OUR FAY SON IS SIRING THE BEST YOUNG CATTLE THAT WE HAVE EVER BRED AT MAPLE VALLEY FARM

OUR HERD SIRE

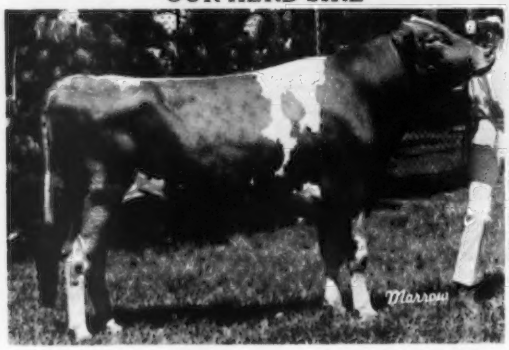

VALLEY FAYE CHIEF
Born September 26, 1967
Grand Champion at Chautauqua and Erie Co. Fairs, 3rd, New York State Fair, 1970.
Sire: Clearview Farms Chief, a son of MO – both were used at Eastern Artificial Insemination Cooperative, Inc.

His Dam And Her Full Sister

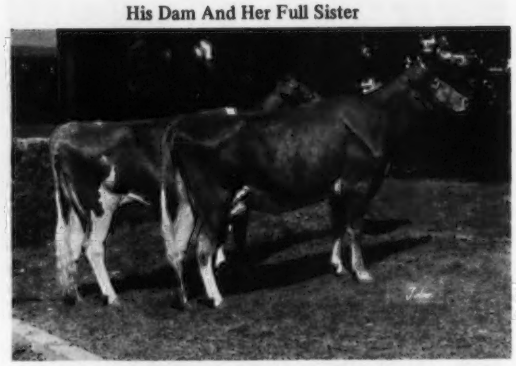

Maple Row Bo Matic Fay (VG–89 dry)
13400–597–3-6DHIR–305–2x
12810–552–4-6DHIR–292–2x
Maple Row Bo Matic Floss (E twice)
10920–519–2-1DHIR–305–2x
17328–822–3-1DHIR–367–2x
17073–813–4-4DHIR–355–2x
NOMINATED FOR ALL-AMERICAN PRODUCE OF DAM, 1967

His First Daughter

Valley Sota Fay
1st Junior Calf, Reserve Junior Champion, Chautauqua Co., 2nd at Erie Co., 7th at N. Y. State Fair, 1970.

CHIEF SEMEN IS AVAILABLE AT $2.00 PER AMPULE, PLUS SHIPPING COST. PLAN TO VISIT OUR HERD. SEE THE CHIEF DAUGHTERS, THEN ORDER CHIEF SEMEN AND USE HIM IN YOUR HERD.

His Sire's Dam

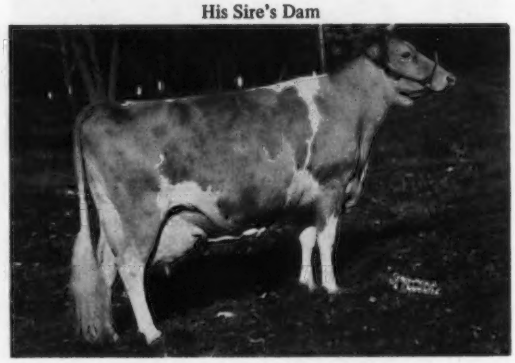

Clearview Farms H. Princess (VG)
12822–*646–Jr2–305C–2x
*14994–*790–Jr3–305–2x
*16263–*826–Jr4–305–2x
15555–763–5yrs–305–2x
15280–773–6DHIR–305–2x
16330–827–7DHIR–305–2x
2 tested daughters include Clearview Farms Mayor's Phyl, *13305 – 637 – Jr2 – 305 – 2x, 14180 – 704 – Jr3DHIR – 305 – 2x. Sire: **Chedco Hornet.** Dam: **Clearview Farms Prudence,** twice a Class Leader, *17023 – *816 – Sr3 – 365 – 2x.

CHIEF has been used in our herd, and in the herd of our neighbor, Bob Carlstrom. We both feel that these are the best young cattle we have ever bred. To date we have 12 heifers out of 17 calves, and out of 30 cows bred to him only 2 were rebred the second time.

IN ADDITION TO CHIEF WE ARE MAINTAINING OUR GREEN MEADOW BLOODLINES THROUGH THE USE OF CHEDCO BONANZA'S KING AND HILDIEMAID FLASH'S FAME B.

MAPLE VALLEY FARM – WAY OUT IN WESTERN NEW YORK
WHERE VISITORS ARE ALWAYS WELCOME

Edgar Gross, Owner
7136 Rood Road, Sinclairville, N. Y. 14762

Tel. 962-3535

Jim Miller, Herdsman
MAPLE VALLEY FARM

GOLDEN GUERNSEY MILK PRODUCTS ALL THE WAY AT LIPES DAIRY

HIGH GUERNSEY HERD ON DHI – OVER 75 COW YEARS
133.4 Cows . . . 10905 Lbs. MILK, 519 Lbs. FAT

Dam Of Dari Supreme

A New Herd Sire Now In Service At Limestone Creek Farm
HIGH MEADOWS DARI SUPREME
Born January 5, 1968
Sire: Western Glow Darimost, AI Gold Star Sire

CLEARBRANCH FLASH CARALA (EXCELLENT)
13710–590–5DHIR–305–2x
13410–604–7-4DHIR–305–2x
1st prize 4-Year-Old, Florida, 1966. She is dam of Clearbranch Nance Nadine (E '70), 12050 – 530 – 4-6DHIR – 305 – 2x. She is dam of 4 sons.

Dari Supreme is owned jointly with Henry Venier.

We are also breeding to top AI Bulls – sires like Western Glow Darimost, Norgert's Royal Nance, and Gayoso View Top Command.

The farm is located 12 miles east of Syracuse. Take 5 to 20 SY and Manlius. Take Pompey Center Road from Suburban Park.

Willard C. Lipe, Owner
Phone 682-6171 (Home)
682-6161 (Dairy)

LIMESTONE CREEK GUERNSEY FARM
MANLIUS, NEW YORK 13104

COON BROTHERS FARM – Home Of Smithfield Guernseys

A Herd Sire . . . . GOLDEN HARVEST WYN LINUS – Born March 29, 1965. Owned jointly with Louis Fish, Jr.

Sire: Wyno Hamlet's Hornet. This blood is in strong demand. The top bull ($13,500), the top cow ($7,500), in the Hanover Hill Dispersal, are by sons of Wyno Hamlet's Hornet. The top open heifer ($3,400) is out of an Excellent daughter of Wyno Hamlet's Hornet. The three ampules of Wyno Hamlet's Hornet's semen sold in the dispersal for $400 per ampule.

LINUS COMES FROM STRONG COW FAMILIES TOP AND BOTTOM

His Sire's Dam

Wyno Saints Holly (E–91)
8 lactations total 99,848 lbs. milk, 4,787 lbs. fat, 2,459 days–2x, including 14936 – *807 – 3-11HIR – 305 – 2x.
Dam: Fairlawn Actor's Helena (E–92.5)
GOLD STAR DAM
6 lactations total 108,302 lbs. milk, 4,996 lbs. fat, 2,011 days, including *23199 – 1054 – 8-10HIR – 365 – 2x.

Helena Family On The Top Side . . . The Levity Family On The Bottom

His Dam

Golden Harvest F. Lynetta (VG)
12050 – 570 – Jr4DHIR – 305 – 2x. Dam: **Lynbrook Royal Levity (E),** 19468 – 855 – Sr4 – 365 – 3x, 15328 – 726 – 8HIR – 365 – 2x, 14830 – 679 – 12DHIR – 305 – 2x, 5 daughters, 1 E – 4 VG.

We are also breeding to top AI Sires – Housley's J. Champion, Applebrook Fame's Corporal, Western Glow Darimost, Woodacres Master Chief and Lyrene Top Domino.

We Test – We Classify – We Show. PLAN TO VISIT OUR FARM.

Farm is located on Smithfield Road, Route 82A, 5 miles from Amenia.

Dirck V. V. Coon
Tel. 914–373-8335

Amenia, N. Y. 12501

Garrison V. V. Coon
Tel. 914–373-8835

WIGHTMAN GUERNSEY FARM

We have 26 daughters by **NORGERT'S ROYAL NANCE**, Gold Star Sire, in our herd. USDA Summary 5/70 . . 3,531 daughters, 949 herds average 10934 lbs. milk, 485 lbs. fat, **a Pred. Diff. of +651 lbs. milk, +7 lbs. fat, 98% Repeatability**, 1,636 classified average 83.5.

We are also breeding to –

HOUSLEY'S J. CHAMPION, Silver Star Sire. USDA Summary 5/70 . . 23 daughters, 2 herds average 14223 lbs. milk, 638 lbs. fat, **a Pred. Diff. of +1001 lbs. milk, +44 lbs. fat**, 27% Repeatability, **21 classified average 87.1.**

ROSEWOOD NONA'S AMBASSADOR, Silver Star Sire. USDA Summary 5/70 . . 33 daughters, 10 herds average 12376 lbs. milk, 579 lbs. fat, **a Pred. Diff. of +121 lbs. milk, +1 lb. fat, 44%** Repeatability, 29 classified average 85.7.

HANOVER HILL FAME SUCCESS, Silver Star Sire. USDA Summary 5/70 . . 17 daughters, 5 herds average 12628 lbs. milk, 565 lbs. fat, **a Pred. Diff. of +633 lbs. milk, +17 lbs. fat**, 37% Repeatability, 23 classified average 86.0.

Plan To Pay Us A Visit – You Are Always Welcome

Alice K. Wightman **Otis F. Wightman**

R.D. 1, Coventry Road, Greene, New York 13778

HERD CLASSIFIED IN 1970 FOR THE SECOND TIME

On August 15, 1970 we classified – –
25 HEAD . . . 1 Excellent – 17 Very Good – 6 Desirable

4 DAUGHTERS BY RAEMELTON JOLLY CE VERN WERE CLASSIFIED – ALL VERY GOOD – AN AVERAGE OF 87.3

A Daughter Of Our Excellent

FLEMINGDALE SUPREME SEVENTY
Born January 1, 1970
1st Junior Calf, New York State Fair, 1970

Sire: Willow Spring Bft. Supreme
Gold Star Sire 1/68
Dam: Elhos Noble Martha G (E '70)

We are breeding to Raemelton Jolly Ce Vern, Willow Spring Bft. Supreme and U.N.H. Darimost Noble.

Paul L. and Margaret A. Fleming
R.D. 1, East River Rd.
Cortland, N. Y. 13045

FLEMINGDALE

MULLIGAN FARM, INC.

5403 Barber Road, Avon, New York 14414

1½ miles north of East Avon, off Route 15. Tel. 716–926-3780.

SENIOR AND GRAND CHAMPION NEW YORK STATE FAIR 1970

HANOVER HILL DARI PANSY
All-American Heifer Calf, 1968
Res. All-American Senior Yearling, 1969
1st 2-Year-Old, Senior and Grand Champion, N. Y. State Fair, 1970

A full sister, **HANOVER HILL DARI NANCY**, sold as a 9 months old heifer for $2,400 in the Hanover Hill Dispersal. Their dam sold for $1,700.

We are breeding to top AI sires.

PLAN TO VISIT OUR HERD

TANRACKIN FARM

Breeding Guernseys For 27 Years

Recent Additions To Our Herd

The Betty Family

HANOVER HILL P. ELSIE (E '70–92.5)
Excellent 5 times
12540–623–5-9DHIR–305–2x
She is the dam of –
Wern Fortune's M. Elsie (E '70–92)
12670–611–3-6DHIR–305–2x

The Foundation Of The Dutchess Family

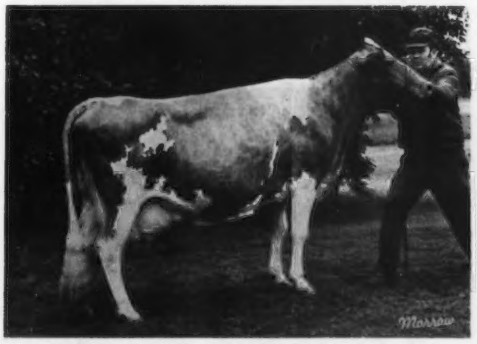

BENNETT FARM QUEEN DUTCHESS (E '70)
5 lactations total 79,570 lbs. M, 3,676 lbs. F, 1,980 days–2x.
14820–680–8-8DHIR–305–2x
Her son by Darimost, **Hanover Hill Dari Lad,** sold for $1,500. Her Excellent daughter, **Hanover Hill H. Dee,** sold for $1,250. Her granddaughter, **Hanover Hill Dari Dee Dee,** was top open heifer at $3,400.

The Betty Family

HANOVER HILL A. BONNIE
Fresh June 19, 1970 with her first calf.
Dam: Hanover Hill Pre Bertie (VG–88.5)
13060–614–3-10DHIR–305–2x
We also purchased a full sister to Pre Bertie – **HANOVER HILL PRE BERYL (E '68 '70),** 14940 – 693 – 5-1DHIR – 305 – 2x.
We also purchased 2 paternal sisters to A. BONNIE.

TANRACKIN GUERNSEYS COMBINE PRODUCTION AND TYPE

1969 PRODUCTION . . . 40 DHIR records averaged 11260 lbs. milk, 531 lbs. fat, ME–305–2x

PRODUCTION CONTINUES TO IMPROVE

During the first 6 months of 1970 we completed 14 DHIR records that averaged 11924 lbs. milk, 547 lbs. fat, ME–305–2x

TYPE . . . Our herd was classified for the 3rd time on February 20, 1970.
2 EXCELLENT – 18 VERY GOOD – 7 DESIRABLE

VISITORS ALWAYS WELCOME

Thomas M. Waller, Owner
Bedford Hills, Westchester County, New York 10507
Tel. Mt. Kisco 914–666-5965

Ernest Tompkins, Herdsman

Turn off Route 22 at Bedford onto Guard Hill Road. Continue to West Patent Road - turn right on West Patent Rd. Farm is on the right.

ETHEL–AUGUSTINE BLOOD IS IN DEMAND!

The 8 months old heifer calf out of Larch Hollow Ethel, Excellent 5 times and a Gold Star Dam, sells for $1,375 in The Guernsey–Green Meadow Sale to Christian and Dennis Wolff, Pen-Col Farm, Millville, Pennsylvania.

We wish to congratulate Chris and Dennis, and to thank all of the contending bidders.

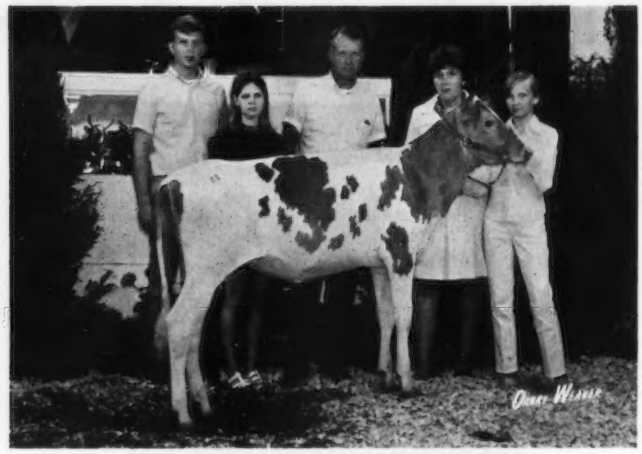

HILLCREST ETHELS AUGUSTINE
Born November 19, 1969
Left to right: Mr. and Mrs. Dennis Wolff, Mr. and Mrs. Ron Wetherwax and daughter, Sharyn.

Sire: Fairlawn Muriel's Valor, Gold Star Sire 1968
Dam: Larch Hollow Ethel (E 5 times–92.0), lifetime production through May, 1969, 147,367 lbs. milk, including 17370 – 810 – 8DHIR – 305 – 2x, Gold Star Dam.
Next Dam: Larch Hollow Augustine (VG–88), Gold Star Dam

Sire: Hansenarea Motel (Top AI Sire)

Motel Vista Ginger
(VG–89.0 in August)
11804–559–2-10DHIR–256 days–2x
Still on test
Dam: Jolly Vern Gola of Blue Vista (VG–87.5)
12541–717–6-1DHIR–320–2x
10087–501–7-1DHIR–191 days–2x
Still on test

Sire: Western Glow Dairimost (Top AI Sire)

Hanover Hill Dari Lass
(VG–88.5 in August)
11140–569–2-3DHIR–305–2x
9029–431–3-3DHIR–179 days–2x
Still on test
Dam: Hanover Hill Pre Maurene
(VG–87.5), 12110–563–Sr4DHIR–305–2x.
Dari Lass is a full sister to Dari Monica (VG), sold to Edgar Chapman for $1,000, 12840 – 593 – 4-2DHIR – 305 – 2x.

PLAN TO VISIT OUR SMALL BUT SELECT HERD

PRODUCTION . . . Our rolling herd average is 12413 lbs. milk, 591 lbs. fat.

TYPE . . . Herd classified in August, 1970. The average is 86.4.

It's easy to reach the farm. Turn off at LeRoy Exit of State Thruway, Route 19, south to Wyoming. Turn right on Durfee Rd. in Village of Wyoming.

1944 HILLCREST FARM 1970 **Wyoming, New York 14591**
Registered Guernseys Tel. Code (716) 495 - 6453 **Ron Wetherwax & Family**

HERD CLASSIFIED IN 1970 FOR THE 7TH TIME

26 HEAD

16 VERY GOOD – 9 DESIRABLE

4 by McDonald Farms Jolly Val
1 VERY GOOD – 3 DESIRABLE

3 by Woodacres Leader's Trumpeter
ALL VERY GOOD

4 by Fairlawn Muriel's Valor
3 VERY GOOD – 1 DESIRABLE

We are breeding to our herd sire – **HIGH MEADOWS ROYALTY** – owned jointly with Henry C. Venier, La Fayette, N. Y. He was born Feb. 3, 1968. A son of **High Meadows Jolly Duke** out of **Rockyhill Darimost Royal** (E–91), 13010 – 646 – 5-3DHIR – 298 – 2x. We are also breeding to top AI sires, bulls like **NORGERT'S ROYAL NANCE, WESTERN GLOW DARIMOST, WOODACRES MASTER CHIEF.** All are Gold Star Sires with a Plus Milk Pred. Difference.

The James V. Nedrow Family
Owners
Tel. Stanley 315–596-5926

NEDROW FARMS
Clifton Springs, N. Y. 14432. R.D. 2. 3 miles west of Seneca Castle.

Our Herd Is Built On The Blood Of Proved Cow Families

Our "A" Family Stems Direct From –
FLOAQUA FARM AJAX ASTER
14180–615–12DHIR–305–2x
7 tested daughters

1) **Van Kleeck's Aster (VG)**
1969 Lifetime Certificate winner with 137,777 lbs. milk, 6,041 lbs. fat. One of her daughters, Van Kleeck's Aida, has 14460 – 616 – 3-11DHIR – 305 – 2x.
2) **Van Kleeck's Astrid (D)**
14430–692–8DHIR–305–2x
3) **Van Kleeck's Almira (D)**
12060–543–7-3DHIR–305–2x
4) **Van Kleeck's Alice (VG)**
13480–617–6DHIR–305–2x
5) **Van Kleeck's Audrey (D)**
12090–618–Sr4DHIR–305–2x
6) **Van Kleeck's Alta**
13430–561–3-11DHIR–305–2x
7) **Van Kleeck's F. Azalia**
13630–594–2-3DHIR–305–2x

We Test – We Classify – We Use Top AI Sires

WE HAVE COWS AND HEIFERS FOR SALE

George Van Kleeck
Hobart, N. Y. 13788
Tel. 538-9123

VAN KLEECK FARM
Located in Hobart Village on Route 10.

OUR HERD IS STRONG IN THE BLOOD OF OUR FOUNDATION SIRE

NYALA KING'S CAVALIER – USDA Summary 5/70 . . 163 daughters, 59 herds average 10266 lbs. milk, 498 lbs. fat, **a Pred. Diff. of +351 lbs. milk, +27 lbs. fat,** 76% Repeatability, 106 classified average 83.5. **We still use CAVALIER wherever possible – he is old reliable at Rosendahl.**

One Of Our Herd Sires – A FLASH SON

CHEDCO SARAH'S FLASH – Born August 25, 1966. Over 20 daughters in the herd – the most outstanding calves we have ever had on the farm. **The first 2 to freshen at 24 and 25 months of age are Rosendahl Bright Annie, 1st Sr. Yr. at Schaghticoke and Capital District Shows, 1970, milked 38.6 and Rosendahl Bright Sunshine, milked 41.6.** Sire: **Fritzlyn Jeanette's Flash,** Gold Star Sire.

His Dam

Chedco Nugget's Sarah (VG '66 '68)
Excellent in Rump and Body Capacity
10170–541–Jr2DHIR–305–2x
11280–574–Jr3DHIR–305–2x
14170–716–Jr4DHIR–305–2x

His Dam's Dam

Chedco Actor's Sally (E 3 times)
11087–605–Jr2HIR–302–2x
11275–685–Jr3HIR–289–2x
10860–620–Jr4DHIR–305–2x

BULLS FOR SALE . . . Bulls out of top tested and classified cows. We save only the bull calves out of our top cows. Send for price and pedigree.

T.B. Accredited — Our farm is located in the heart of Hoosick Falls, 1 Abbott Street. — Brucellosis Certified

JOHN E. CALHOUN & SONS, Owners

ROSENDAHL FARM

Phone: 686-5360 or 686-5700 — Visit us when in the Capitol District. — **HOOSICK FALLS, N. Y. 12090**

NOBLE KING IS SIRING THAT SOUGHT AFTER COMBINATION IN HIS DAUGHTERS
PRODUCTION AND TYPE
AND THEY KEEP GETTING BETTER

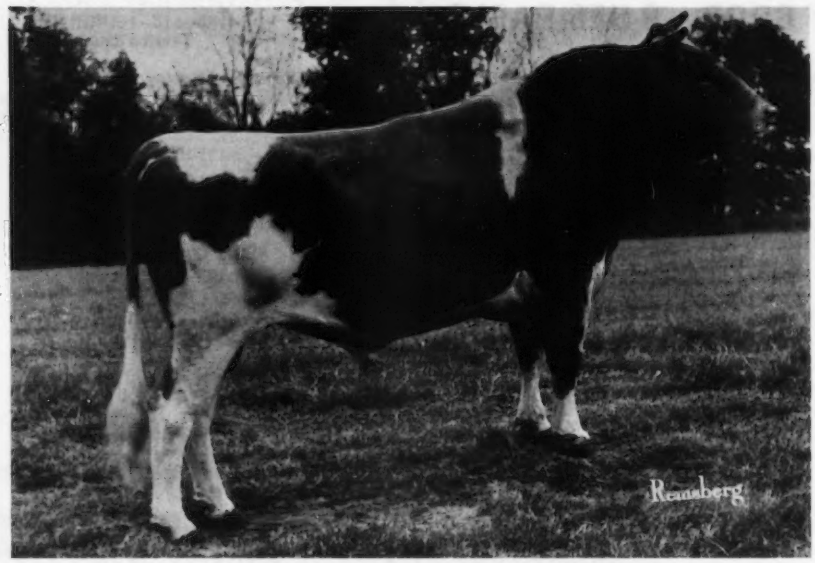

MT. EPHRAIM NOBLE KING

1st Aged Bull, Senior Champion Bull, Md., 1968
11 classified daughters average 84.77 – 8 VG, 3 D. His first 5 to complete records average 12233 lbs. milk, 537 lbs. fat.

NOBLE KING WAS PREMIER SIRE AT THE VIRGINIA STATE FAIR, 1970. HE ALSO SIRED THE FIRST PRIZE BREEDERS GET, AND 2 OF THE 3 COWS IN OUR FIRST BEST 3 FEMALES WERE BY NOBLE KING.

His Sire

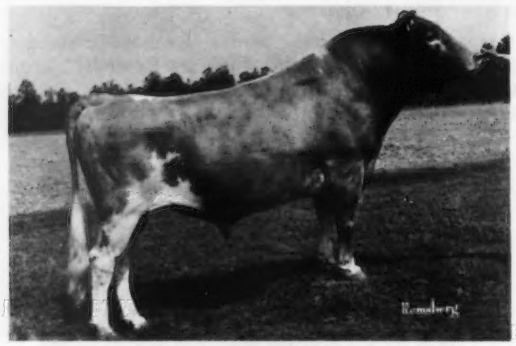

Mulhocaway Butterfat Halyard
USDA Summary 9/70 . . 26 daughters average 11885 lbs. milk, 562 lbs. fat, a Pred. Diff. of +391 lbs. milk, +22 lbs. fat, 24% Repeatability, 26 classified averaged 85.2. **NOW AT N.A.L. AFFILIATED BREEDERS.**

His Dam

Owen's Place C. Cherry (E '61 '63)
*16473–686–Sr2HIR–305–2x
15973–714–Sr3HIR–305–2x
20483–823–5HIR–365–2x
Sold in 1962 Butterfat Sale for $3,000.
She is also the dam of Owen's Place Supreme Julia (VG), *18176 – 804 – Sr2HIR – 351 – 2x.

BREED TO NOBLE KING – YOU'LL BE GLAD YOU DID

NOBLE KING SEMEN FOR SALE

$5.00 per Ampule up to 24; $4.00 in lots of 25–99; and $3.00 in lots of 100.

BUSHY PARK FARM, WAKE, VIRGINIA 23176

Edward C. Anderson, Owner
Richmond, Virginia 23212

John Cowan, Herdsman
John Frazier, Herdsman
Wake, Virginia 23176

Earl Frazier, Farm Manager
Wake, Virginia 23176
Tel. Deltaville PR 6-5078

DEERPATH FARMS
FRANKLIN, VIRGINIA

Registered Guernseys

OUR POPGUN DAUGHTERS ARE STARTING OFF WITH A BANG!

DEERPATH MAJESTY'S POPGUN
Born May 9, 1964

Here Are A Few Of The Popgun Daughters – ACTUAL PRODUCTION

	MILK	FAT	DIVISION
Deerpath Pops Eunice	12160	483	2-11DHIR–305–2x
Deerpath Pops Becky	12070	546	2-8DHIR–305–2x
Deerpath Pops Ada	10710	520	2-8DHIR–305–2x
Deerpath Pops Nora	10210	561	2-11DHIR–305–2x
Deerpath Pops Abby	11320	472	2-11DHIR–305–2x
Deerpath Pops Bet	11860	507	2-11DHIR–305–2x
Deerpath Pops Star	11650	577	2-9DHIR–305–2x
Deerpath Pops Patricia	10900	512	2-9DHIR–305–2x
Deerpath Pops Queen	11510	509	3-1DHIR–305–2x

His Sire's Dam

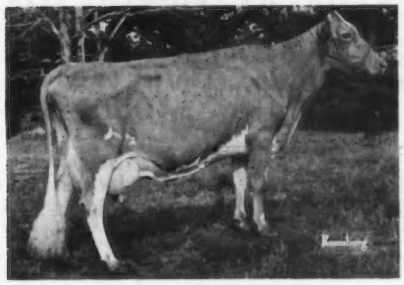

Brays Island Majesty's Saffron
E 6 times
1st 4-Year-Old, A.R.E., 1958, 1st Aged Cow, Res. Ch., A.R.E., 1961.
14046–754–Jr2–362C–3x
13218–607–Sr4HIR–365–2x
14290–726–7DHIR–365–2x
3 summarized sons include Holliknoll Captain's Majesty, sire of POPGUN. 2 tested daughters, one with 14980 lbs. milk, the other with 15348 lbs. milk, both VG.

His Very Good Dam

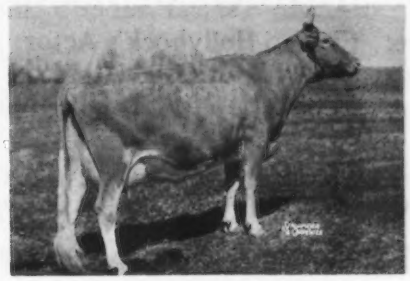

LushAcres Hermes' Poppy (VG)
5 records over 10,200 lbs. milk.
11554–537–Jr2–365–3x
10900–491–7DHIR–295–2x
She is dam of –
Poppy of Langwater (VG)
12390–608–6DHIR–289–2x
12090–639–7DHIR–305–2x

Also In Service

DEERPATH EMORY'S GORDON
Born April 5, 1960
Sire: McDonald Farms Steadfast Emory

His Excellent Dam

Hunterdale Golden Dassel (E)
10599–563–Jr2–365C–2x
10840–533–7DHIR–292–2x

We usually have females for sale, and occasionally a choice bull calf.

CLEARBRANCH FLASH MARVEL
Born September 17, 1966
Sire: Fritzlyn Jeanette's Flash
GOLD STAR SIRE 2/69

His Excellent Full Sister

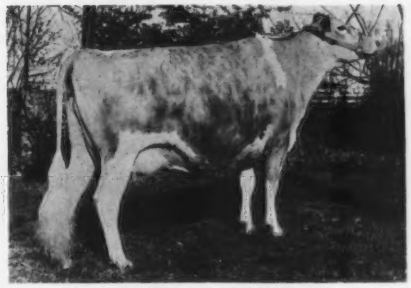

Clearbranch Flash Marletta (E)
*18820–*847–Sr3DHIR–305–2x
15120–674–6DHIR–305–2x
Traces direct to Blakeford Cynthia – she dam of 8 tested daughters that include **Clearbranch Cynthia Carole** (VG), 15472 – 829 – 7yrs – 365C – 3x, sold for $4,600; **Clearbranch Cynthia Coronet** (VG), 14704 – 739 – Jr2 – 365C – 3x, maternal granddam of Clearbranch Flash Master, at ABS.

Visitors Always Welcome

DEERPATH FARMS FRANKLIN, VIRGINIA 23851

Registered Guernseys And Hampshire Hogs

Farms Located Adjoining the City of Franklin, Va. on U.S. 58.
C. A. Cutchins, III, Owner LOgan 2 - 4975 VIRGIL MILLER, MANAGER

ARTIC . . . A PLUS MILK BULL!
HIS DAUGHTERS LIKE TO WORK

PRESTDALE F. ARTIC – Gold Star Sire 9/66

USDA Summary 5/70 . . 37 daughters, 17 herds average 10852 lbs. milk, 523 lbs. fat, a **Pred. Diff. of +355 lbs. milk, +26 lbs. fat,** 54% Repeatability, 31 classified average 83.2.

Sire: **Fritzlyn Jeanette's Flash,** Gold Star Sire, sire of 46 Excellent daughters, more than any other Guernsey sire.

Dam: **Prestdale B. Alice** (VG), 10902–568–3-2HIR–356–2x

Two Young Sires That Are Being Used

WESTLYNN A. GENERAL

Sire: Chedco Hollyhock's Actor
Dam: Valley Prides Gigi (E)
10850–597–5-5DHIR–305–2x

PRESTDALE C. GLADIATOR

Sire: High Meadows Conqueror
Dam: Prestdale L. Glitter (VG)
12830–605–3-4DHIR–305–2x

Our Herd Has Been Classified 12 Times. On our last classification the 9 daughters by ARTIC were all above the line, 1 E – 6 VG – 2 D. The Excellent Artic, Prestdale A Fascination, is E–92.5.

Robert A. Pritzl
David Hunt, Herdsman

PRESTDALE FARM

Route 2
New Plymouth, Idaho 83655

A PLUS PROVED SIRE FROM THE OPAL FAMILY IS SIRING SOME NICE COWS FOR US

BROWNIES FARMS OUTLAW

USDA Summary 5/70 . . 26 daughters, 4 herds average 10318 lbs. milk, 508 lbs. fat, a Pred. Diff. of +34 lbs. milk, +11 lbs. fat, 25 classified average 85.

A 2-Year-Old

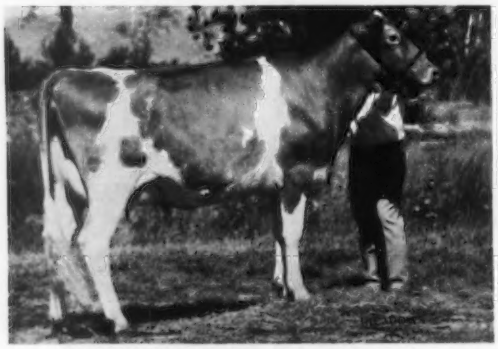

WESTLYNN LAWLESS CLEO (VG–86.5)
1st 2-Year-Old, W. Idaho, 1969
9260–444–2-3DHIR–305–2x

A 3–Year–Old

WESTLYNN LAWLESS NEBA (VG–88.5)
1st 3-Year-Old, W. Idaho, 1969

On November 11, 1969, we classified 15 OUTLAWS . . . 13 VERY GOOD – 2 DESIRABLE. His Senior Get was first at Western Idaho, 1969.

Joe Pritzl, Owner
Tel. 208–452-3375

WESTLYNN FARM
Fruitland, Idaho 83619

1¾ miles south of Fruitland on Hwy. 30.

TO DATE . . . PRODUCTION AS IT IS AT ROETTA

1967 . . . Second Highest Herd On Official Test In The State 36 DHIR records average 13481 lbs. milk, 659 lbs. fat, ME–305–2x

Fourth High Herd In The Country Among All Herds On DHIR Test (30–50 records)

1968 . . . Highest Herd On Official Test For Milk In The State, Regardless Of Size 33 DHIR records average 13706 lbs. milk, 652 lbs. fat, ME–305–2x

Fifth High Herd In The Country Among All Herds On DHIR Test (30–50 records)

1969 . . . Highest Herd On Official Test For Milk In The State, Regardless Of Size 43 DHIR records average 14031 lbs. milk, 669 lbs. fat, ME–305–2x

Third High Herd In The Country Among All Herds On DHIR Test (30–50 records)

Fifth High Among The 480 Herds On Official DHIR Test In The Country

1970 . . . For THE FIRST 9 months, 24 DHIR records average 14975 lbs. milk, 4.7%, 704 lbs. fat.

TWO 1970 CLASS LEADERS

ROETTA R ROMONA
*17550–774–2-6DHIR–365–2x
9th in milk
A daughter of Roetta Dari Roger

ROETTA M. FAY
*16500–689–2-7DHIR–305–2x
8th in milk
A daughter of Roetta Knight's Blossom Maker.

Would You Believe?

13 two-year-old records average 14877 lbs. milk, 4.6%, 680 lbs. fat, ME–305–2x
15 three-year-old records average 12907 lbs. milk, 5.2%, 666 lbs. fat, ME–305–2x
3 four-year-old records average 15033 lbs. milk, 4.6%, 687 lbs. fat, ME–305–2x
12 five-year-old records, and over, average 16217 lbs. milk, 4.6%, 741 lbs. fat, ME–305–2x
Average for all ages – 43 records, 14574 lbs. milk, 4.8%, 693 lbs. fat, ME–305–2x

26 cows in the milking string are direct female descendants of our great ROSE family – 6 generations have been milked and tested here on the farm.

Breeding Stock For Sale At All Times

ROETTA GUERNSEY FARM

T. A. ROETCISOENDER
Phone 206–334-2166

Rt. No. 2, Box 146

EVERETT, WASHINGTON 98202

WESTERN GLOW FARMS, INC.

HOME OF THE GREAT DUCHESS FAMILY

ROUTE 2, BOX 151, BOW, WASH. 98232

T.B. AND BANG'S FREE

FRIEDRICHS BROS., OWNERS

PRESENTING ! ! !

Three Great Transmitting Sires – All In Service At Western Glow. Frozen Semen Is Available As Follows: –

ALL WEST BREEDERS

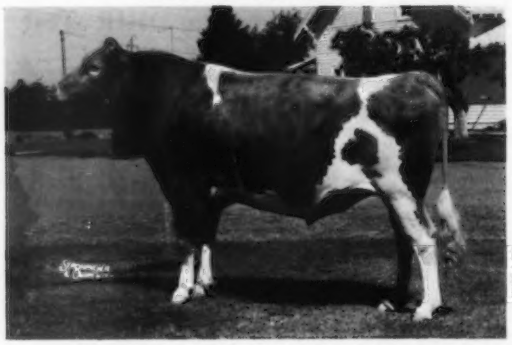

WESTERN GLOW DARIMOST

USDA Summary 5/70 . . 933 daughters, 211 herds average 11224M–531F, **a Pred. Diff. of +523 lbs. MILK, +31 lbs. FAT, 96% Repeatability,** 438 classified average 84.2.

12 DAUGHTERS CLASSIFIED IN OUR HERD – 3 EXCELLENT – 9 VERY GOOD – AVERAGE 88.08.

CARNATION BREEDING SERVICE

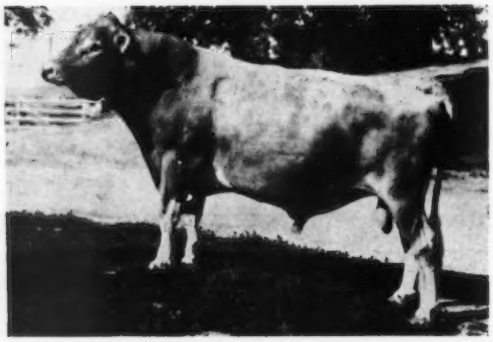

WESTERN GLOW MELBA'S CHAMPION

USDA Summary 9/70 . . 48 daughters, 21 herds average 12155M–543F, **a Pred. Diff. of 418 lbs. MILK, 61% Repeatability,** 91 classified average 83.2.

10 DAUGHTERS CLASSIFIED IN OUR HERD – ALL VERY GOOD – AVERAGE 86.6.

CANADIAN TRIPLE GOLD STAR SIRE
AMERICAN GOLD STAR SIRE

ALSO WESTERN GLOW

WESTERN GLOW M.D. MILKMASTER

Silver Star Sire

His first two daughters at Western Glow are continually the leaders for production in our herd.

River Road Milkmaster's Tilda (VG '68–88)
15128–710–Jr2DHI–365–2x
*22190–*968–3-9DHIR–305–2x
(1st in milk, 3rd in fat)
25170–1114–3-9DHI–365–2x
22090–982–5-4DHIR–305–2x
River Road Milkmaster's Dimple
(VG '68 '70–87)
13280–609–3-7DHIR–305–2x
16990–775–4-7DHIR–305–2x
15240–752–5-11DHIR–305–2x

We have 14 young daughters of Milkmaster – 6 of them bred to freshen next spring – all showing a lot of promise.

You, too, can breed to Milkmaster . . . MILKMASTER frozen semen is for sale – $2.50 per vial for orders of less than 30, and $2.00 per vial for orders over 30 vials, plus shipping and transfer fee. Order direct from Western Glow. Semen is processed and shipped by All West Breeders, Burlington, Wash., for us.

WESTERN GLOW M.B. DUKE
Born August 4, 1968

He is the result of a maternal brother–sister mating. We chose his dam, Western Glow M.B. Duchess for many reasons –
*She is sired by one of our good proven sires.
*She has a perfect breeding record by calving 7 times from 7 services.
*Has never required any veterinarian service.
*Has traveled the show circuit for several years, winning several championships, and has always stood high in the Interbreed Best Udder Class.
*She milks fast and clean. Her last record is 13550 – 809 – 7DHIR – 305 – 2x.

*M.B. Duke, at 11 months of age, was shown at 5 Good Canadian Shows.
*Won his class in all 5 shows.
Gr. Ch. twice
Res. Ch. once
In 1970 he was Grand Champion at 4 good Canadian Shows including the Pacific National Exhibition.

His Sire – At ABS

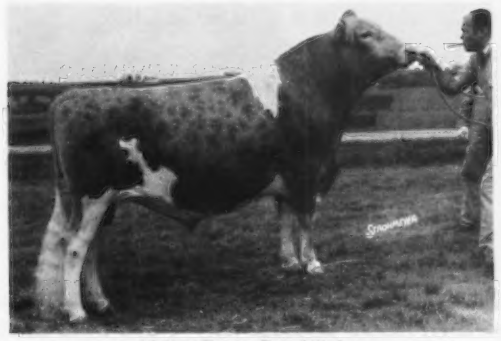

Walker Farms Grand Duke
A son of Western Glow Darimost, AI GOLD STAR SIRE and out of Western Glow Fond Gay Duchess. The first 3 daughters of Grand Duke are now in milk here at Western Glow. We are very pleased with them as individuals, and their performance. Their records to date are – Western Glow Duke's Tess, 3391 – 159 – 75 – 2x, Western Glow Duke's Charming, 2950 – 145 – 69 – 2x, Western Glow Duke's Beverly, 3637 – 184 – 91 – 2x.

His Dam

Western Glow M.B. Duchess (VG 4 times)
11730–661–Jr4DHIR–305–2x
11520–608–5DHIR–305–2x
11370–614–6DHIR–305–2x
13550–809–7DHIR–305–2x
Dam of 2 VG daughters

His Double Granddam

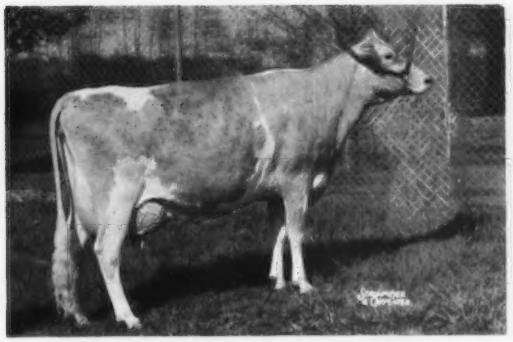

Western Glow Fond Gay Duchess (E 4 times)
Sold in 1966 for $18,500.
*17305–*958–Jr4HIR–305–2x
17180–916–7DHIR–305–2x
A National Grand Champion, 1964.
Twice an ALL-AMERICAN. Dam of 3 VG daughters.

Maternal Sister To Fond Gay Duchess – NOW EXCELLENT

Western Glow Noble Gay Duchess (E '70)
11020–608–3-3DHIR–305–2x
12640–652–4-3DHIR–281–2x
15874–848–5-5DHIR–305–2x (pending)
Dam of WESTERN GLOW GAY CHAMPION
Born December 27, 1969
A son of **Housley's J. Champion.**

You, too, can breed to Duke . . . DUKE frozen semen is for sale – $2.50 per vial for orders of less than 30, and $2.00 per vial for orders over 30 vials, plus shipping and transfer fee. Order direct from Western Glow Farms, Inc. Semen is collected, processed and shipped by All West Breeders, Burlington, Wash., and also can be obtained from them in their own inseminating areas on request.

WESTERN GLOW FARMS, Inc. Rt. 2, Box 151, BOW, WASH. 98232

T. B. Accredited Herd No. 2 **Friedrichs Bros., Owners** Bang's Accredited No. 17

Happenings At Olympic View –

PREMIER EXHIBITOR – WESTERN NATIONAL GUERNSEY SHOW

Our Excellent Grand Champion And National Class Leader

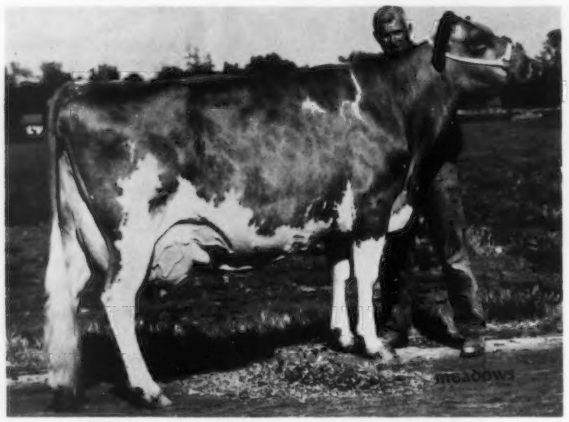

MAR-I-DOT LUCKY'S MARIGOLD (E twice)
*22930–*1104–4-9DHIR–365–2x. National Class Leader in milk, 3rd for fat. Sr. & Gr. Ch., W. Wash., 1968, 1969.

Other Winnings –

Graysmarsh D. Nonie
2nd 3-Year-Old, 2nd Best Uddered 3-Year-Old, Res. Sr. & Res. Gr. Ch.

Olympic View B. Cerena
1st Sr. Yr. & Jr. Ch. in both the Open and Junior shows.

Olympic View A. Banner
Sire of 1st Junior Get

Western Glow Darimost
Sire of 1st Senior Get

Myron W. "Mike" Lancaster
Route 3, Box 120
Sequim, Washington 98382

OLYMPIC VIEW FARM

HERD CLASSIFIED IN 1970 FOR THE 8TH TIME

On June 18, 1970 we classified 32 HEAD

23 VERY GOOD – 8 DESIRABLE

We classified 12 by Western Glow Darimost

ALL Above The Line – 8 VERY GOOD – 4 DESIRABLE

Our Herd Is On DHIR Test . . . During the first 6 months of 1970 we completed 15 DHIR records that averaged 12289 lbs. milk, 4.7%, 577 lbs. fat, ME–305–2x.

A Few Of Our 1970 Records – ALL 2-Year-Old – ACTUAL PRODUCTION

	MILK	FAT	DIVISION
Rockyhill Billys Queen	12430	598	2-6DHIR–305–2x
Rockyhill Darimost Penny	12370	515	2-4DHIR–305–2x
Rockyhill C. Kings Luann	11530	567	2-6DHIR–305–2x
Rockyhill Darimost Bubbles	11240	526	2-4DHIR–305–2x
Rockyhill Darimost Mae	11240	530	2-4DHIR–305–2x
Rockyhill Darimost Luela	10580	515	2-0DHIR–305–2x

PLAN TO VISIT OUR FARM – YOU ARE ALWAYS WELCOME

C. P. Boon, Owner
Oak Harbor, Washington 98277

ROCKYHILL FARM

Two Plus Milk Predicted Difference Sires That Have Contributed To Our Herd And Breeding Program

HOMINY HILL SUNLIGHT

Born October 28, 1960

Sire: Hominy Hill Champion
GOLD STAR SIRE 5/68

Dam: Hominy Hill Princess Sunset (VG)
12590–659–Sr2–305–3x
Full sister to Hominy Hill Prince's Sunny (E 6 times), 7 records average 14582 lbs. milk, 763 lbs. fat, last 2 records 305–2x, 18286 – 1041 – 5yrs – 365 – 3x.

His Dam's Dam

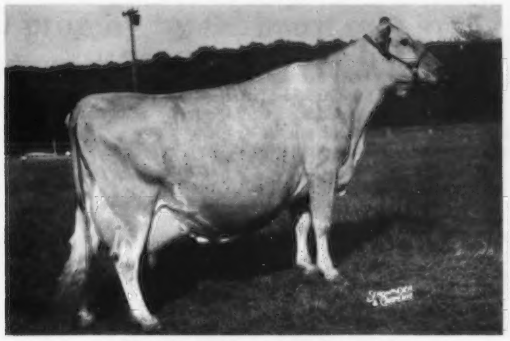

Hominy Hill Sunny (VG 7 times)
GOLD STAR DAM
13477—763—Sr2—365—3x
18424—1025—6yrs—365—3x
15246—855—9yrs—365—2x
13133—721—11yrs—305—2x
11632—630—12yrs—305—2x
10700—599—13yrs—305—2x
11703—683—14yrs—305—2x
5 tested daughters

SUNLIGHT is a full brother-in-blood to Hominy Hill Champion Sultana (E '59), 13057 – *705 – Sr2 – 305 – 2x.

SUNLIGHT – A PLUS MILK BULL. USDA Summary 5/70 . . 35 daughters, 6 herds average 10647–525, a Pred. Diff. of +77 lbs. milk, +4 lbs. fat, 39% Repeatability, 28 classified average 85.2.

GRAYSMARSH DAGGER

Born November 14, 1960

Sire: Graysmarsh Mainliner
GOLD STAR SIRE 7/65
A son of our great brood cow –
Oak Acre Margie (E 3 times)
14138–*756–9HIR–305C–2x
15581–858–10HIR–365–2x
15317–821–11HIR–351–2x
3 summarized sons, 5 tested daughters.

His Dam

Kay-Ron Valencian Doris (E '61)
Sold to Lakewood for $7,600. Top Cow at Public Auction, 1961.
14137—739—Jr3HIR—336—2x
*17885—*925—Sr4HIR—357—2x
12490—683—5DHIR—299—2x
11389—578—6HIR—299—2x

Sire: Lake Louise Rose Valencian
Dam Kay-Ron Warrior's Dorine (VG 5 times), 9 records include 15437 — 869 — 7HIR — 365 — 2x, 13560 — 651 — 10DHIR — 305 — 2x, 12090 — 548 — 12DHIR — 305 — 2x.
A daughter of Noelbrook Rose's Warrior, GOLD STAR SIRE, he also sire of Mainliner (above)

DAGGER – A PLUS MILK BULL. USDA Summary 5/70 . . 27 daughters, 3 herds average 10332–508, a Pred. Diff. of +18 lbs. milk, 32% Repeatability, 13 classified average 84.1.

"BANNER" – His Young Offspring Look Great ! !

OLYMPIC VIEW A. BANNER – Born November 29, 1965. Sire of 1st Junior Get, Western National, 1970. The heifer calf classes at the W. Wash. Fair were dominated by his offspring. **Graysmarsh B. Janet**, 1st Jr. Heifer Calf; **Olympic View B. Flirt**, 2nd Jr. Heifer Calf; **Olympic View B. Carena**, 1st Sr. Heifer Calf; **Olympic View B. Gisele**, 1st Jr. Yr. Heifer; **Olympic View B. Sussan**, 2nd 2-Year-Old (NIM). A Banner son, **Olympic View B. Badger**, was 1st Yr. Bull, Jr. & Gr. Ch. Bull, W. Wash. Fair, 1969.

Junior Get of Olympic View A. Banner
1st Jr. Get, Western Washington Fair, 1969.

Dam Of Banner

Butterfly N. (E 3 times)
16099 — 741 — Jr3DHIR — 365 — 2x, 15420 — 731 — Sr4DHIR — 365 — 2x, 13580 — 596 — 5DHIR — 305 — 2x, 16280 — 754 — 6DHIR — 365 — 2x, 14360 — 603 — 8DHIR — 302 — 2x. 1st 4-Year-Old, W. Wash., 1963.

A Junior Sire We Are Sampling Quite Heavily –

WILSONA DOLLY NANCE, a son of **Norgert's Royal Nance**, Gold Star Sire, and out of **Wilsona Dimple Dolly**, HM A-A 3-Year-Old, 1966 (58 points), 1st Aged Cow, Res. Gr. Ch., P.N.E., 1969, E '67–91.5, E '68–93, 13560 – 671 – Sr4DHIA – 2x.

GRAYSMARSH FARM — Rt. 2, Sequim, Washington 98382

LESTER LANCASTER, MANAGER

SENIOR AND GRAND CHAMPION AT THE 1970 EVERGREEN CLASSIC

We congratulate Woodacres on the addition of this great cow to their outstanding herd

On August 22, 1970 she classified Excellent 93.5 at Woodacres.

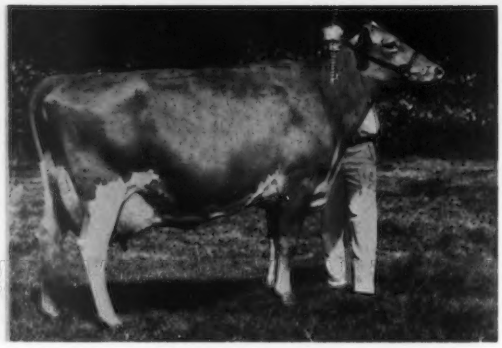

WINACRES FERDAND'S JEAN (E–93.5)
Born September 1, 1964
14650–760–3-1DHIR–305–2x
Senior and Grand Champion, Evergreen Classic, 1970
Sire: Winacres Ferdand, son of V. Fame
Dam: Winacres Flash's Jeanette (VG)
12650–614–6-5DHIR–292–2x
Sire: Fritzlyn Jeanette's Flash, Gold Star Sire
Dam: Riverview Jeanette's Janie
(VG 4 times), sold in the 1961 Wash. Invitational for $1,050. 13920 – 645 – 6DHIR – 365 – 2x, 11960 – 575 – 5DHIR – 305 – 2x.

We have in our herd a son, 1 daughter, and 3 maternal sisters, her dam and her maternal granddam.

PLAN TO VISIT OUR HERD – SEE THIS FAMILY.

A. Winters and Sons
R. 3, Wapato, Washington 98951
Tel. 509–848-2603

WINACRES GUERNSEY FARM
11½ miles west, ½ mile south of Wapato

1917 GOLD STAR BREEDER 5 CONSECUTIVE YEARS 1970

1970 PRODUCTION

During the first 6 months we completed 18 DHIR records that averaged 13540 lbs. milk, 4.8%, 654 lbs. fat, ME–305–2x

A Few Of Our 1970 Records – ACTUAL

	MILK	FAT	DIVISION
Rozelyn Prince Bessie	19500	1053	7-1DHIR–365–2x
Rozelyn T.C. Myra	15590	692	4-8DHIR–305–2x
Rozelyn M V F Evan	14340	700	3-8DHIR–305–2x
Rozelyn Dari Metzie	14170	685	3-10DHIR–305–2x
Rozelyn M V F Bretta	13960	592	3-6DHIR–305–2x
Rozelyn Dari Mel	13070	676	3-4DHIR–305–2x
Rozelyn Val Begonia	13500	691	7-0DHIR–305–2x
Rozelyn Dari Murella	13230	605	7-7DHIR–305–2x

Prince Bessie also has a record of 20680 lbs. milk, 1090 lbs. fat, 5-8DHIR – 365 – 2x. Val Begonia has a record of 20660 lbs. milk, 1108 lbs. fat, 5-8DHIR – 305 – 2x.

FOR SALE . . . . ROZELYN DARI MIKE – Born February 18, 1969.
A **Darimost** out of a **Top Command** daughter. Dam: **Rozelyn T. C. Myrna,** 14860 – 704 – Jr2DHIR – 365 – 2x, 15410 – 708 – 3-7DHIR – 305 – 2x, 15590 – 692 – 4-8DHIR – 305 – 2x.

G. F. Zweegman and Sons
9265 Double Ditch Road
Lynden, Washington 98265

ROZELYN FARM
Backed By 53 Years Of Planned Breeding

AMERICA IS DARIMOST COUNTRY

Wherever you find them, you'll find that his progeny are in demand!

30 progeny by Darimost sold in the Hanover Hill Dispersal for an average of $1,171.66 per head.

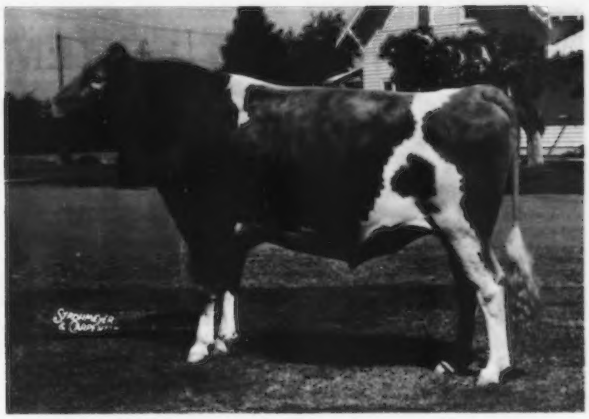

		General Appearance													Average Score
					Feet & Legs					Mammary System					
	No. Daus.	Rating	Breed Char.	Shoulders	Fore	Hind	Rump	Dairy Character	Body Capacity	Rating	Fore Udder	Rear Udder	Teat Placement		
Western Glow Darimost	438	83.8	82.7	86.3	82.6	81.1	84.7	87.0	86.0	84.0	84.2	84.7	83.5		84.2

USDA Summary 5/70 . . 933 daughters, 211 herds average 11224 lbs. milk, 531 lbs. fat, a Pred. Diff. of +523 lbs. milk, +31 lbs. fat, 96% Repeatability, 438 classified average 84.2 (see breakdown above).

The top open heifer at the Hanover Hill Dispersal, Hanover Hill Dari Dee Dee, born November 22, 1969, sold for $3,400 to Victor Weingarten, Mt. Kisco, New York.

A DARIMOST

HANOVER HILL DARI ELLA
VG '70–89, as a two-year-old
12829–653–2-3DHIR–287 days–2x
Still on test.
Sold in Hanover Hill Dispersal for $2,600 to Lester Lurvey and Sons, Baraboo, Wisconsin.

A DARIMOST

CANDY JEWEL – EXCELLENT '68–93.5
15670–752–Sr4DHIR–305–2x
16296–759–ME–305–2x
1969 N. Y. STATE PRODUCTION LEADER FOR MILK, SENIOR AND GRAND CHAMPION, NATIONAL GUERNSEY SHOW, 1968.

THE SIGN OF BETTER BREEDING

BOX 197, BURLINGTON, WASHINGTON 98233 Ph. 206 – 757-1885

ALL WEST AW BREEDERS

Presenting A New Junior Herd Sire —

FAR WEST FOREMOST SENSATION

Born December 12, 1968

Sire

Gayoso View Fames Foremost
Gold and Silver Star Sire, in service at Curtiss. USDA Summary 9/70 . . 48 daughters, 13 herds average 11635 lbs. milk, 550 lbs. fat, Pred. Milk Diff. +602 lbs., 54% Repeatability, 41 classified average 84.5.

Dam

Far West D. Patricia (VG 4 times)
11341–493–3HIR–342–2x
14900–681–4DHIR–362–2x
13810–606–5-1DHIR–305–2x
12740–529–6-2DHIR–305–2x
12770–533–7-2DHIR–305–2x
14420–613–8-3DHIR–305–2x
15250–653–9-3DHIR–305–2x
Lifetime Production over 100,000 lbs. milk.

His Excellent Class Leading Full Sister

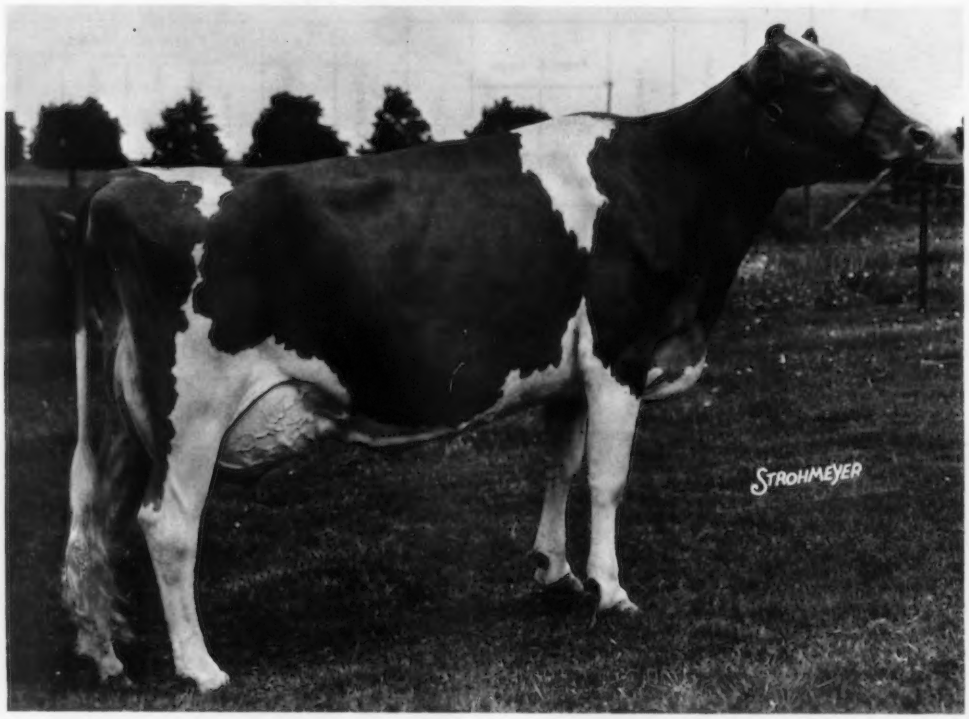

Far West Foremost Phoebe (Excellent twice)
21810–866–Jr3DHIR–305–2x
(high 305–2x milk record in 1969)
21470–912–4-7DHIR–305–2x

We have 25 cows bred to **Sensation**, and his first calves are due in November.

Many of the leading breeders in the west are breeding to Sensation. Won't you join them?

His Semen Is Now Available . . . Write Today For Details

FAR WEST FARMS, INC., **BOW, WASHINGTON 98232**

Chas. A. Damon and Sons

CLOVER JACK GUERNSEY FARM

Registered Guernseys

A WELL-BRED HERD OF PUREBRED GUERNSEYS WHERE A PLANNED BREEDING PROGRAM IS FOLLOWED

We Test **We Classify** **We Show**

GOLD STAR BREEDER RECOGNITION FOR THREE CONSECUTIVE YEARS

HERD SIRES AT CLOVER JACK

An Ambassador Out Of A Nance –

ROSEWOOD AM COPYRIGHT – Born January 25, 1965

Sire: **Rosewood Nona's Ambassador,** SILVER STAR SIRE 1/70. 33 daughters, 10 herds average 12376 lbs. milk, 579 lbs. fat, a Pred. Diff. of +121 lbs. milk, 44% Repeatability, 29 classified average 85.7.

Dam: **Rosewood N Cedar** (VG), 14510 – 736 – Jr4DHIR – 305 – 2x, a daughter of Norgert's Royal Nance out of a daughter of Rosewood Royal Aristocrat.

Yellow Creek King's Bea (VG 3 times)
13403 – *755 – Sr3 – 305C – 2x, 14075 – *812 – 5yrs – 305C – 2x. 4 summarized sons, 3 are GOLD STAR SIRES, 3 tested daughters, all VG, 2 were Class Leaders. **COPYRIGHT carries a double cross to this GOLD STAR DAM.**

A Copyright Daughter

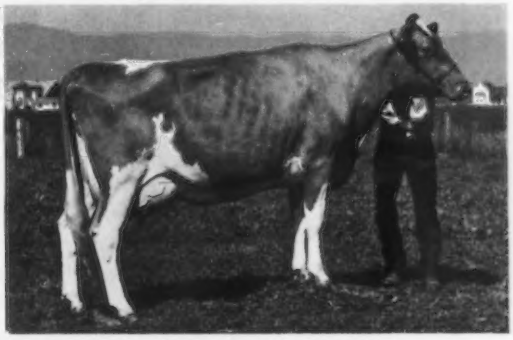

CLOVER JACK COPY BRITA
13530–600–2-1DHIR–305–2x
Grand Champion, Humboldt Co. Fair, 1970.
Her dam is by Billy.

A Copyright Daughter

Clover Jack Copy Teska
10480–498–2-6DHIR–274 days–2x, still on test.
Reserve Grand Champion, Eureka 9th Dist. Fair, 1970.
Her dam is by Billy.

A Copyright Daughter

Clover Jack Copy Rhoda
5940–268–2-4DHIR–147 days–2x, still on test.
1st 2-Year-Old, 4-H Division of 2 County Fairs, 1970.
Her dam is by Nance.

BAY MEADOW CEDAR'S DIRECTOR – Born August 27, 1966

Sire: **Bay Meadow Hank's Count,** a son of Bay Meadow St. Hank, USDA Summary 5/70 . . 16 daughters average 13007 lbs. milk, 567 lbs. fat, a Pred. Diff. of +213 lbs. milk, +7 lbs. fat, 26% Repeatability, 16 classified average 85.6. A son of Bay Meadow Billy's Cedar (E), Senior and Grand Champion, California State Fair, 4 consecutive years, 16786 – 750 – Sr4HIR – 365 – 2x, 14830 – 639 – 6DHIR – 305 – 2x.

Dam: **Bay Meadow Jolly Daisy** (E–92), Res. A-A 4-Year-Old, 1966, 12800 – 760 – Jr3DHIR – 305 – 2x. A Jolly Val out of a 19000 lbs. milk Billy daughter. Three daughters in the McDonald Properties herd.

Donald and Elsie Giacomini
Pete, Henry, Dan
R.F.D. Box 56, Ferndale, California 95536
Phone 707–786-4563

CLOVER JACK GUERNSEY FARM

Once Again Debby Is Coming To The Front

GRAIN MEADOW D. FORTUNE
(a double cross to Virtue)

Fortune is by **Hermitage View Fore Destiny** (the Virtue family) out of **Grain Meadow V. Flirt** (the Virtue family), E 3 times, 14370 – 769 – Jr2DHIR – 365 – 2x, 13650 – 760 – Jr3DHIR – 355 – 2x, 13900 – 747 – Jr4DHIR – 345 – 2x.

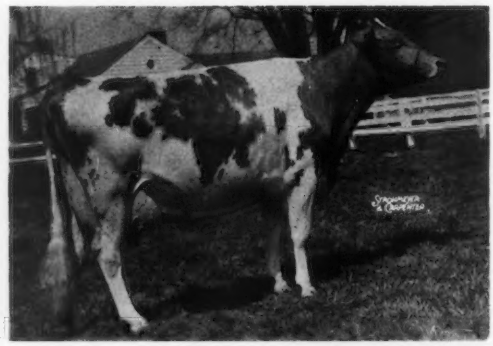

His Sire's Dam
Gayoso View Fame's Debby
Excellent 5 times
Twice Reserve All-American, twice All-American. Twice a National Grand Champion.
*19413–823–Sr4HIR–365–2x
*23354–874–6HIR–305–2x

A Few Fortune Daughters

	MILK	FAT	DIVISION
***Neslekcim Fortunes Daisy**	27990	911	3DHIR–305–2x
Neslekcim Fortunes Lucy	17000	623	3DHIR–305–2x
Neslekcim Fortunes Tilly	13430	538	2DHIR–305–2x
Neslekcim Fortunes Elaine (E)	12110	577	3DHIR–305–2x
Neslekcim Fortunes Cathy	10990	498	2DHIR–305–2x
Neslekcim Fortunes Crystal (E)	13650	508	4DHIR–272–2x
	(Pred. ME–305–2x–14170–527)		

*Daisy will be pictured in a future issue of the Journal. Watch for pictures and complete stories as more daughters complete their records.

Semen Available – Write For Prices And Further Information

FLASH – We won Premier Breeder honors at the Western National Show. Fortune daughters won 2nd Breeders Get and 2 out of 4 cow classes. Crystal was 1st 4-Year-Old (open show), and Senior and Grand Champion (Junior show), and Fancy was 1st 2-Year-Old and 1st Best Uddered 2-Year-Old.

George, Ann and Max Mickelsen, Owners
2400 Pepper Road
Petaluma, California 94952
Tel. 707—762-4910

NESLEKCIM GUERNSEY FARM
9 miles west of Petaluma near Two Rock

BAY MEADOW FARM

We've Bred Ourselves Quite A Bull

The Daylo daughters are tall, sharp and good-uddered. To See Them Is To Like Them.

The first 8 to classify in our herd average 86.93

The first 10 (2 grades) to finish test average 12051–583–ME–305–2x

HIMSELF

BAY MEADOW DAISY'S DAYLO
1st Aged Bull Senior and Grand Champion, California State Fair, 1968.
A GOLD STAR STUDDED PEDIGREE – BILLY TOP AND BOTTOM. The GOLD STAR Marvicern Dora Family on the top side, the GOLD STAR Bay Meadow's Doreen family on the bottom side.

A Daughter

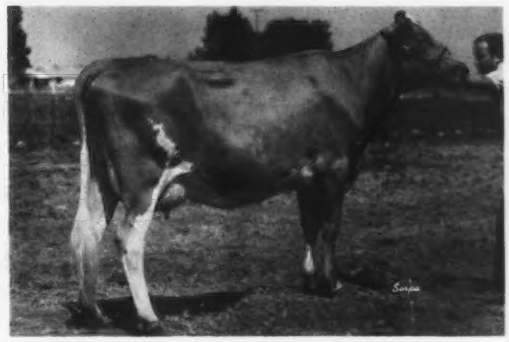

Heritage – VG–87 As A 2-Year-Old
13840–716–2-4DHIR–365–2x

Daylo Semen For Sale

Both **Dora** and **Doreen** stem from Jason's Hood River Cream Girl, foundation cow at Bay Meadow, and today over half the herd traces to Cream Girl, a daughter of Chicona Jason.

A Daughter

Margaret – VG–87.5. 1st 2-Year-Old
4 County Fairs, 1969.
13080–580–2-6DHIR–365–2x
Her son, Bay Meadow Margarets Majesty is owned jointly with Woodrow & Legathel Wilson, Gerber, California.

A Daughter

Carolyn – a daughter of Bay Meadow Elite's Celestine, 13344 – 598 – Sr4HIR – 305 – 2x.

Daylo is a 7/8 brother to McDonald Farms Jolly Daisy (E–92), Res. A-A 4-Year-Old, 1966, 12800 – 760 – Jr3DHIR – 305 – 2x. She is in the McDonald Properties herd, Cortland, N. Y. They have 3 daughters in the herd. Jolly Daisy is also the dam of Bay Meadow Cedar's Director, owned jointly with Donald Giacomini, Ferndale, California, and Bay Meadow Cedar's Darius, leased to Jessup Breeders and Genetics, Inc.

Drop in And Visit, We Love To Talk Guernseys

Arnold & Betty Kessler
Walter, John, Laurie

Ph 209–745-1222

Walter Schwarz, Herdsman

Rt. 1, Box 504
Galt, California 95632

OUR HERD SIRE – A PLUS MILK PREDICTED DIFFERENCE

BAYVILLE ROYAL ASTOR – Gold Star Sire 7/67

USDA Summary 5/70 . . 26 daughters, 5 herds average 12865 lbs. milk, 648 lbs. fat, a Pred. Diff. of +234 lbs. milk, +12 lbs. fat, 38% Repeatability, 24 classified average 83.1.

His Dam

Bayville Margaret Jollity (VG twice)
10379–498–Sr4HIR–305–2x
Dam of **Bayville Royal Astor,** Gold Star Sire (see summary above). Dam of **Bayville Majestic Jollity,** 10050 – 462 – Jr2DHIR – 305 – 2x, and **Bayville Royal Jollity** (VG), 10180 – 554 – 5DHIR – 305 – 2x.

His Dam's Dam

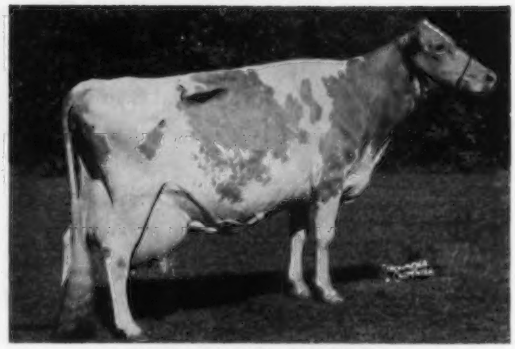

Fairlawn K. Jolice (E 4 times)
1st Produce, A.R.E., D.C.E., S. C., 1957
18669–983–8yrs–365–3x
6 tested daughters
Her lifetime production – 156,951 lbs. MILK, 7,901 lbs. FAT.

Our Herd was classified for the 14th time on June 11, 1970 . . . **24 HEAD**
13 VERY GOOD – 10 DESIRABLE
FOR THE PAST 10 YEARS WE HAVE HAD GOLD STAR BREEDER RECOGNITION

ADD THIS PRODUCTION AND TYPE TO YOUR HERD . . . BREEDING STOCK AVAILABLE

DONALD CLAYPOOL, Superintendent
SYDNEY W. PRYOR, Herdsman

OREGON STATE UNIVERSITY /J. J. ASTOR BR. EXPERIMENT STA., R. 1, Box 291, ASTORIA, OREGON 97103 Tel. 503 — 325 - 4763

We Continue To Use
CLEVERLANDS GENERAL ELDORADO
Gold Star Sire – ABS

Himself

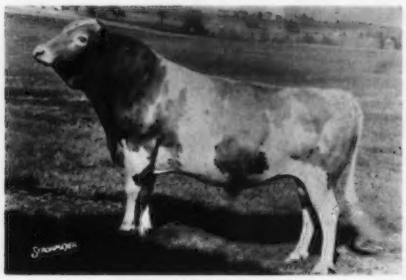

USDA Summary 9/70 . . 32 daughters, 3 herds av. 12887M–576F, Pred. Milk Diff. +597 lbs., 38% Repeatability, 16 classified average 82.0.

At Home We Have His Son –

CLEVERLANDS ELDORADO LOVER BOY

Born September 2, 1969
Dam: Cleverlands Pablos Sweetheart (VG–87.0)
13640–654–2-0DHIR–301–2x
15670–755–3-1DHIR–305–2x
15770–725–4-10DHIR–305–2x
15230–702–6-2DHIR–305–2x

GOLD STAR BREEDER
8 CONSECUTIVE YEARS

Add Cleverlands Production To Your Herd

Bull Calves And Occasionally A Few Select Females For Sale

VISITORS ALWAYS WELCOME

George and Louise Clever
Stuart and Diana Clever
Phone 209—835 - 4100

26524 S. Highway 33
Tracy, Calif. 95376

CLEVERLANDS
Richard Borum, Herdsman

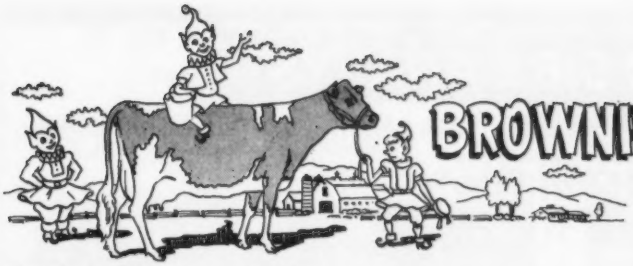

BROWNIES GUERNSEY FARMS

Woodburn, Oregon

Gold ★ Herd — 1964 **Gold ★ Breeder — 1965, 1966**

IT PAYS TO BREED TO BROWNIES FARMS BULLS

PLUS MILK PREDICTED DIFFERENCE BULLS LISTED IN THE JULY 7, 1970 GUERNSEY BREEDERS' JOURNAL. USDA Summaries 5/70.

Brownies Farms Banker . . . 27 daughters, 5 herds average 11557 lbs. MILK, 554 lbs. FAT, a Pred. Diff. of +417 lbs. MILK, +19 lbs. FAT, 32% Repeatability, 8 classified average 83.

Brownies Farms Orlando . . . 33 daughters average 10896 lbs. MILK, 483 lbs. FAT, a Pred. Diff. of +43 lbs. MILK, -2 lbs. FAT, 24% Repeatability.

Brownies Farms Opportunity . . . 12 daughters, 12 herds average 9925 lbs. MILK, 486 lbs. FAT, a Pred. Diff. of +140 lbs. MILK, +13 lbs. FAT, 42% Repeatability, 4 classified average 84.5.

Brownies Farms Optimist . . . 126 daughters, 66 herds average 10636 lbs. MILK, 481 lbs. FAT, a Pred. Diff. of +777 lbs. MILK, +21 lbs. FAT, 85% Repeatability, 49 classified average 82.9.

Brownies Farms Oregon . . . 19 daughters, 11 herds average 11733 lbs. MILK, 544 lbs. FAT, a Pred. Diff. of +481 lbs. MILK, +19 lbs. FAT, 48% Repeatability, 7 classified average 83.5.

Brownies Farms Outlaw . . . 26 daughters, 4 herds average 10318 lbs. MILK, 508 lbs. FAT, a Pred. Diff. of +34 lbs. MILK, +11 lbs. FAT, 30% Repeatability, 25 classified average 85.0.

A Pair Of Outlaw Daughters – Blue Ribbon Winners

Westlynn Lawless Neba (VG–88.5)
8590–431–2-11–283–2x
1st 3-Year-Old, Western Idaho State Fair, 1969.

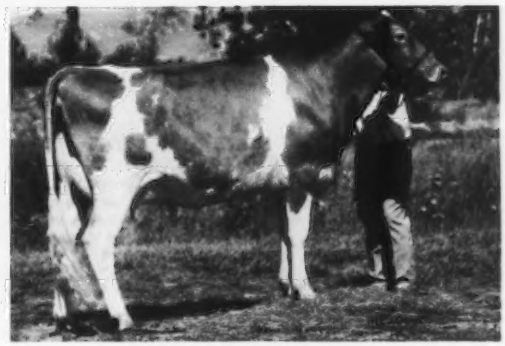

Westlynn Lawless Cleo (VG)
9260–444–2-3DHIR–305–2x
1st prize 2-Year-Old, Western Idaho State Fair, 1969.

The PLUS MILK bulls trace to our BRENDA or OPAL families. TIE YOUR BREEDING PROGRAM TO A BROWNIES-BRED BULL – You'll Be Glad You Did!

Orville L. Brown **Telephone – Gervais 792 - 3638** **R. 1, Box 417**
Herd on DHIR Test – We Show – We Classify **WOODBURN, OREGON 97071**

HEY! MR. AI SIRE ANALYST

HOW MANY YOUNG SIRES DO YOU HAVE IN YOUR PROGRAM WITH 2 MATERNAL SISTERS OVER 20,000?

COOKEBY GENERAL Has

LINDALEE D. DOLLY (E)
14600–632–6yrs–305–DHI
14320–612–7yrs–305–DHI
15070–619–8DHIR–305–2x

NOBLE D. DORA (E '68 '69)
*21910–*1105–Jr4DHIR–305–2x
*23790–*1231–5DHIR–365–2x

General's dam, a daughter of Mulhocaway Butterfat Diplomat, **LINDALEE D. DOLLY,** is one of the few cows in the breed to have Excellent Feet and Legs, a trait in itself making her worthy to be the dam of our herd sire. A daughter, **DOLLY S. AVA,** an own Jewel Supreme, has 20070 – 940 – 6DHIR – 365 – 2x. Another daughter, **NOBLE D. DORA,** that you've probably never heard of, either, brought only $550.00 at public auction when milking 70 lbs., and has since then classified Excellent twice, and made three records over 20,000 lbs. milk. General's sire is as inbred a bull as you will find, **Yellow Creek Bft. Gypsy King,** USDA Summary 5/70 . . 68 daughters average 10993M, 578F, 59 classified average 83.8%. Oscar Weaver is betting heavily on a son of this bull, **YELLOW CREEK BFT. WATCHMAN.** We'll use both in 1971 – GENERAL and WATCHMAN! GENERAL is owned by James Cook, R.D. 3, Elkhart, Ind. 46514, Tel. 219–862-2377.

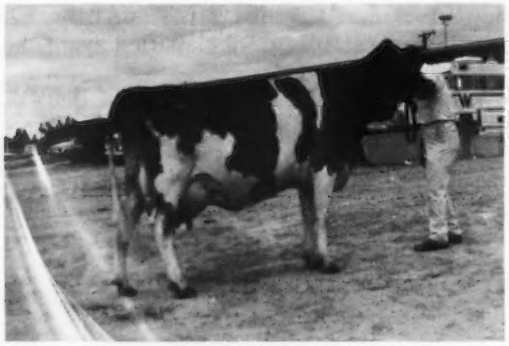

AVALON BUTTERFAT CRYSTAL (VG–89)
14180–645–2-3–365–DHI
14970–680–3-5–334–DHI
16260–708–4-7–391–DHI

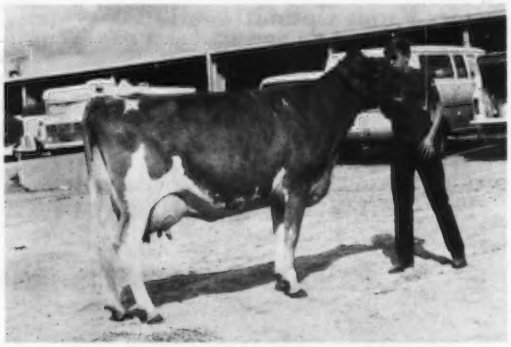

VALLEY ROGUE DARIMOST ASU (VG–89)
Purchased in the Pacific Spring Classic at Boise, Idaho. Grand Champion at the New Mexico State Fair Junior Show, 1970.

CRYSTAL and ASU are two cows in our herd that we like. ASU is owned by Douglas. An Excellent in our herd is **FOREMOST DESIRE'S QUEEN,** with Excellent Mammary. Best records – 12576 – 644 – 4-4 – 367 – DHI, 14470 – 636 – 8-3 – 365 – DHI, 13280 – 606 – 9-8 – 313 – DHI, 17020 – 739 – 10-8 – 385 – DHI, and on retest with 15650 – 685 – 11-11 – 354 – DHI. She is bred to **Mungle's Sabian Saturn,** on contract. Queen's last calf, a son by **Housley's J. Champion, DAWN EDEN CHAMP QUACKENBUSH,** is just now of service age. **DAWN EDEN CHAMP GROOVY** is also a **Champion,** and was 1st Junior Heifer Calf at the recent New Mexico State Fair. We have over 50 daughters of Housley's J. Champion (2 have already calved), we like them, and he will continue to be used. Other bulls in service include **SANDE-HILL DOUBLE EMORY, MUNGLE'S SABIAN SATURN, WESTERN GLOW DARIMOST,** and **YELLOW CREEK BFT. WATCHMAN.**

My thanks to Dr. M. L. Weldy, Maurana Farm, who was most gracious and accommodating during my recent visit to Indiana to attend the Willow Spring Dispersal, and to Otis Weaver for breeding some outstanding cows at Willow Spring.

When in New Mexico come and see us – we enjoy our Guernseys, and would like to show them to you.

Our rolling DHI herd average – 10831 M – 485 F – ACTUAL

SANDIA VISTA And DAWN EDEN GUERNSEYS

Ralph C. Handley
Tel. 636-2758

Albuquerque, New Mexico
87105

David E. Handley
Tel. 505–636-2098

PRICE – BLACK FARMS, INC.

Farms Address
Box 37
Arrey, New Mexico 87930

Tel. 505–267-3611

3,100 GUERNSEYS

PLAN TO VISIT US

Robert B. Price, Jr.
President
G. P. Black
Vice-President and Gen. Mgr.
J. Bradley Houston
Assistant Gen. Mgr.
J. Dudley Price
Vice-President

OUR HERD IS RICH IN THE BLOOD OF THE GREAT "KUBILEE"

Picture taken on February 24, 1966, after finishing her Jr4 record, and still milking 55 lbs. a day.

PRICE-BLACK PRINCE'S KUBILEE (VG '67)

MILK	FAT	DIVISION	PLACE
*20525	797	Jr2–365–2x	1st MILK
*20142	*830	Jr3–305–2x	1st MILK, 5th FAT
*22636	*997	Jr4–305–2x	1st MILK, 1st FAT
*23420	*1121	5DHIR–305–2x	1st MILK, 3rd FAT
*25050	*1199	6-10DHIR–305–2x	1st MILK, 1st FAT

She is the dam of – **PRICE-BLACK KUBILEE'S BRUCE**, USDA Summary 5/70 . . 22 daughters average 12781 lbs. milk, 518 lbs. fat, an actual increase of +674 lbs. milk, +20 lbs. fat, a Pred. Diff. of +213 lbs. milk, +6 lbs. fat.

PRICE-BLACK KUBILEE'S MAESTRO
Born July 7, 1966
A son of **Norgert's Royal Nance**, AI GOLD STAR SIRE.

PRICE-BLACK KUBILEE MISTER BOB
Born December 11, 1968
A son of **Burger's Place Billy**, AI GOLD STAR SIRE.

BOTH IN SERVICE AT ABS

We are also breeding to WOODACRES NANCE'S VALIANT – Our Twice National Grand Champion, Twice All-American Aged Bull, Undefeated In 1969.

We have in our herd many outstanding daughters of both NANCE and BILLY. We are breeding to NANCE'S VALIANT, to the sons of KUBILEE, and to top AI sires.

ROBERTS FARM ROYAL'S PEER – GOLD STAR SIRE AND PLUS MILK BULL. USDA Summary 5/70 . . 112 daughters, 30 herds average 10629 lbs. milk, 488 lbs. fat, a Pred. Diff. of +216 lbs. milk, 66% Repeatability, 70 classified average 83.2.

HE LIVES UP TO HIS INHERITANCE

Dam:

Ideal's Comet's Susie
Gold Star Dam – E twice
22016–1036–5yrs–365C–3x

Granddam

Ideal's Wistar's Susie
Gold Star Dam
3 daughters over 20,000 lbs. M
21926–*1261–11yrs–365–3x

Great Granddam

Ideal's Emperor's Susie
Liebers Trophy Winner
21500–*1014–7yrs–365C–3x

A PEER Daughter

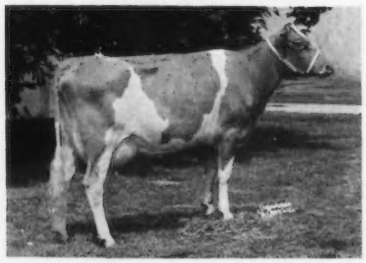

Myown Peer's Valiant Sarah
12300–546–2-3DHIR–305–2x
14250–675–3-3DHIR–305–2x
14940–711–4-4DHIR–305–2x
13530–626–5-4DHIR–305–2x

We Are CONVINCED
*Peer is siring the kind of cows DAIRYMEN are LOOKING FOR.
*They have that SOUGHT AFTER COMBINATION OF TYPE and a DESIRE TO MILK.

We are also breeding to top AI bulls, bulls like Darimost and Champion.

BREEDING STOCK AVAILABLE . . . WRITE US YOUR NEEDS

Farm is located 3 miles west, 4½ miles south and ½ mile west of Fairbury.

MYOWN GUERNSEYS

Chenoa, Illinois 61726

Myron Erdman, Owner
Tel. Fairbury 692-3090
Area Code 815
Norman Beits, Herdsman

Gold Star Breeder 1963-1965

THINK

Before You Select Or Lease A Herd Sire!

1. Think **Size**
2. Think **Stature**
3. Think **Quality**
4. Think **Production**
5. Think **Bloodlines**
6. Think **Sales Appeal**
7. Think **Longevity**
8. Think **Type**
9. Think **Future**
10. Then Be Realistic – Think **Net Profit**

Congratulations to Select Sires for selecting Wagner's Champion Bonfire, and thanks to the other AI Units and breeders who inquired about him.

Think Bonfire
Sold To Select Sires

Wagner's Champion Bonfire
Born November 2, 1969
Sire: Ansmil Champion Chum, Gold Star

His Dam

Varland Farms King's Bonita (E '69)
12020–575–3DHIR–365–2x
15570–789–4-2DHIR–337–2x
Nominated for All-American, 1969.

THINK DARI IKE
DUE TO BE BORN
FEBRUARY 28, 1971

His Dam

Wagner's T Ida (E '69 '70–93)
10161–463–2-2DHI–332–2x
12750–617–3-2DHIR–302–2x
14070–660–4-2DHIR–237–2x (inc.)

FLASH!! Our last classification, in September, averaged 87.7, and our September DHI rolling herd average was 11948M–613 on 22 cows.

Plan on improving your herd by **thinking** before you select your next herd sire. Consider our reputable cow herd – the results of a planned breeding program, "Where We Don't Own All The Good Ones, But The Ones We Own Are Good Ones."

Audrey D. Wagner, Owner
Tel. 815 — 457 - 3261

WAGNER GUERNSEY FARM
Route 1, Cissna Park, Illinois 60924

DIVIDEND . . . Combines the blood of the ERMINE, CECILIA and ROSE families. WHAT A PEDIGREE! He is from 4 generations of Excellents. He is living up to our expectations.

ROES-MOR C. B. DIVIDEND

His first 7 daughters average 11410 lbs. milk, 528 lbs. fat, ME–305–2x. **On September 22, 1970 we classified 9 Dividends, and all were Very Good.**

Dam Of DIVIDEND

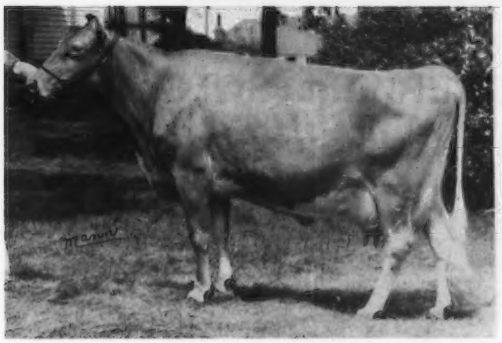

Roes-MOR E. Dee (E 4 times–92.5)
13470–713–Jr4DHIR–305–2x
13060–696–5DHIR–305–2x
13280–721–6DHIR–299–2x
16930–845–9DHIR–357–2x
Due in October to Lyrene May Rose Prince.

His Maternal Sister

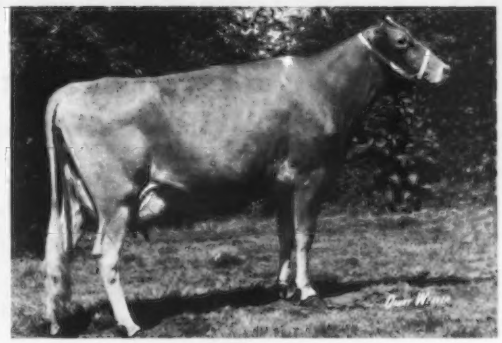

Roes-MOR H. Destiny (E '70)
15140–747–2-3DHIR–305–2x
16214–786–ME–305–2x
Just fresh, milked 64.6 lbs. in August, 64.3 lbs. in September.

DESTINY is the 4th generation of Excellents in our Dimple family. Three have over 100,000 lbs. milk.

HERD CLASSIFIED FOR THE 13TH TIME ON SEPTEMBER 22, 1970

4 EXCELLENT – 22 VERY GOOD – 2 DESIRABLE – AVERAGE 87+

WE NOW HAVE IN THE HERD – 6 EXCELLENT – 22 VERY GOOD – 2 DESIRABLE

At the 1970 Illinois State Fair we had Grand Champion Bull, 6 Blues, and were Premier Exhibitor.

A New Excellent

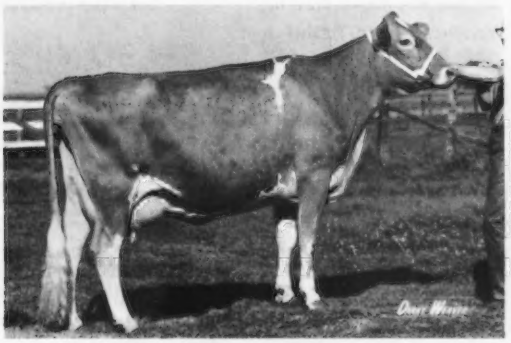

Roes-MOR H. Jill (E '70–91)
9720–494–2DHIR–333–2x
1st 3-Year-Old, Ill. State Fair, 1969
1st 4-Year-Old, Ill. State Fair, 1970
A King Hal – due in February to Lyrene Sno Prince, Gr. Ch., Ill., 1970, used heavily in our herd.

Another New Excellent –
Ava of Orchard Glen (E '70–90.5)
16250–720–5DHIR–350–2x
A daughter of Roes-MOR E. Dinamo.
The Dimple Family

Dam Of Jill – Also Excellent

Roes-MOR E. Jody (E 3 times–93)
14780–789–6-7DHIR–342–2x

An Excellent In Our Herd –
Roes–MOR E. Hope (E at 10 years)
9 records include
14238–695–5DHIR–365–2x
13650–658–8DHIR–365–2x
14990–718–9DHIR–359–2x
8 lactations total 103,000 lbs. milk.
Her daughter by Dividend – Roes-MOR Dee Hellen (VG '70–88), 10690 – 474 – 2-6DHIR – 305 – 2x.

T.B. Free — Bang's Vaccinated **(Farm 1 Mile North and ½ East of Town)**

ROES-MOR FARMS — Flanagan, Illinois 61740

ROESCHLEY BROS.
M - Melvin
O - Orie
R - Roy

Tel. 815-796-2768 **Stock For Sale — Visitors Welcome**

1914 **BEAUFORT FARM** 1970

Earleville, Cecil, Maryland 21919 — Where The Eastern Shore Begins

MAY ROSE GUERNSEYS FOR 56 YEARS

OUR HERD IS STRONG IN THE BLOOD OF –

POND ACRE FARMS F. FLICKER, Gold Star Sire 6/69
FAIRLAWN K. FORTUNE, Gold Star Sire 1/68
NORGERT'S ROYAL NANCE, Gold Star Sire
GREEN MEADS FORCAST
LANGWATER SYMBOL

We are breeding to Western Glow Darimost, Gold Star Sire, Lyrene May Rose Prince, Deep Lake Billy's Charmer, and Bayville Brilliant Magic.

T. B. Accr. Cert. 522587

James Stanley Frazer, Owner
Tel. 301–275-5911

Joe Walls, Manager
Tel. 301–275-5915

Bang's Cert. 3615

The farm is located at the westerly end of Veazey Neck.

LEVEL SQUARE FARM

A PLUS MILK PREDICTED DIFFERENCE BULL
29 DAUGHTERS IN OUR HERD

HOMINY HILL TREASURE, USDA Summary 5/70 . . 38 daughters, 7 herds average 9467 lbs. milk, 437 lbs. fat, a Pred. Diff. of +133 lbs. milk, +1 lb. fat, 42% Repeatability, 24 classified average 82.5.
A son of **Hominy Hill Champion**, Gold Star Sire, out of **Osborne Hill Baron's Theda** (VG 5 times), GOLD STAR DAM.

We also have in the herd –

24 DAUGHTERS BY FAIRLAWN K. FORTUNE, GOLD STAR SIRE 1/68

We are breeding to Lyrene May Rose Prince and Western Glow Darimost.

PLAN TO VISIT LEVEL SQUARE FARM
12 miles east of Centreville just off Route 304 to Bridgetown Church, left, third farm on the right.

James R. and Phyllis C. Spies
R. 1, Box 102, Henderson, Md. 21640
Tel. Centreville 758-0792

J-MAR-NELL FARMS
R. 1, Knob Noster, Missouri 65336

Mr. and Mrs. Marvin Parrott Tel. 816–563-2328
Mr. and Mrs. Jerry Parrott
Andy Parrott

Our Daffodils are blooming! It was a good day when **Foremost Footprint Daffodilly** (a double Footprint) came to our farm. We have a number of heifers from this family – all classify and produce well. The latest 2-year-old, **J-Mar-Nell Fame's Daffodil,** has 11050–474 in 258 days, still milking, with an ME of 14730–632. **Her bull calf, born in January, 1970, by J-Mar-Nell Dari King, is for sale.**

We like the **Dari King** daughters – they look like the right kind. Our old girls do OK, too. **Foremost Happy Lizzie,** 12 in January, has 13900 – 651 – ME, and **Tilda of Lakeland,** 11 years old, has 13890 – 713 – ME.

We are growing, remodeling, improving by testing, classification and showing. We'll be seeing you!

Mt. Ararat FARMS

GUERNSEY FARMS · GOLDEN GUERNSEY MILK · DAIRY PRODUCTS

OUR GOALS

To Breed And Develop Registered Guernseys That Meet The Demands Of Today's Dairyman

A COMBINATION THAT HAS SIRED
THE RIGHT KIND OF GUERNSEYS FOR US

BEACON X MIKADO

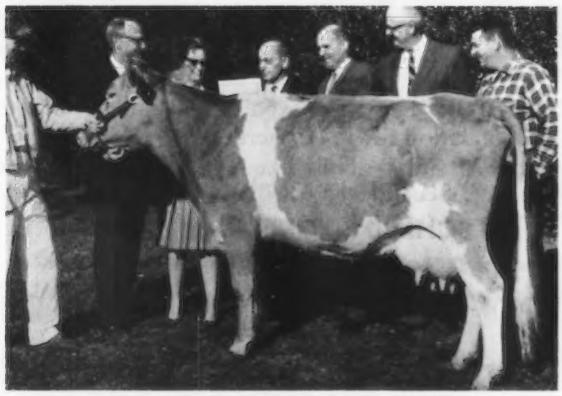

Mt. Ararat Bright Tzarina (VG)
*22200–*933–Sr4DHIR–305–2x
NATIONAL CLASS LEADER, FIRST FOR MILK, FOURTH FOR FAT (when made). Tzarina is a daughter of ROSEWOOD ROYAL BEACON out of a daughter of MT. ARARAT MIKADO.

GOLDEN GUERNSEY MILK PRODUCTS

To Produce And Sell The Highest Quality Milk Possible!

GOLDEN GUERNSEY MILK HAS THE FLAVOR AND QUALITY FOR TODAY'S DEMANDS. ITS REFRESHING GOODNESS TASTES GREAT!

OUR HERD GAINED GOLD STAR BREEDER RECOGNITION FOR 5 CONSECUTIVE YEARS. TODAY, OUR 1970 PRODUCTION IS AT A NEW HIGH! During the first 6 months of 1970 we completed 30 DHIR records that averaged 11028 lbs. milk, 4.7%, 521 lbs. fat, ME–305–2x.

PLAN TO VISIT OUR HERD . . . 2 miles north of Bainbridge–Perryville Interchange, Expressway 95.

Frank D. Brown, Jr.
Tel. 301–378-4386 (Home)
Tel. 301–378-4144 (Farm)

Port Deposit, Maryland 21904
H. E. Roberts, Manager
John Ware, Herdsman

HERD CLASSIFIED FOR THE 9TH TIME

On May 15, 1970 we classified 103 HEAD . . . 52 VERY GOOD – 36 DESIRABLE

14 Daughters by NYALA KING'S HONOR were classified . . . 8 VERY GOOD – 4 DESIRABLE

28 Daughters by NORGERT'S ROYAL NANCE were classified . . . 15 VERY GOOD –8 DESIRABLE

23 Daughters by MATOAKA TIMOTHY were classified . . . 10 VERY GOOD – 11 DESIRABLE

7 Daughters by MATOAKA HONOR were classified . . . ALL above the line . . . 4 VERY GOOD – 3 DESIRABLE

10 Daughters by MATOAKA T. VICTOR were classified . . . 4 VERY GOOD – 3 DESIRABLE

NOW IN HEAVY SERVICE IN OUR HERD ⟶ **MATOAKA NANCE**
A Nance Son From Our Excellent Ruth Family — Born September 19, 1965

Sire: Norgert's Royal Nance, GOLD STAR SIRE
Dam: Matoaka Lucius Radiant Ruth (VG 5 times), 9 outstanding records, all over 10730 lbs. milk, including 13164 – 653 – Sr2HIR – 365 – 2x, *12480 – 620 – Sr3HIR – 294 – 2x, 12107 – 608 – Sr4HIR – 305 – 2x, 12730 – 650 – 12DHIR – 305 – 2x. A GREAT COW FAMILY

Next Dam: Jackson's Radiant Ruth (E)
1st Cow, 10 Years and Over, Fla., 1961, 1st Produce, Fla., 1961.
3 sons have been used in the herd, two are full brothers to Radiant Ruth, dam of our NANCE bull, the other is by the King's Honor bull.

TIMOTHY, his son, **T. VICTOR**, and the **NANCE** bull, are all out of daughters of Tarbell Romulus Lucius – a great foundation sire in our herd.

We are also breeding to top AI sires – bulls like **Norgert's Royal Nance**, GOLD STAR SIRE, **Rosewood Nona's Ambassador**, SILVER STAR SIRE 1/70, **Lyrene Top Domino, Mulhocaway Butterfat Andrew.**

SCHMID'S GUERNSEY FARM

Farm location: Tallevast Rd., at Tallevast, Fla., between Sarasota and Bradenton, ½ mile off U.S. Rt. 301.

WALTER SCHMID & SON, Owners Tel. Sarasota 813—355-6347 **TALLEVAST, FLORIDA 33588**

P.O. Box 182 — **Visitors Always Welcome**

PRODUCTION CONTINUES TO GO UP AT MACO –

During the first 6 months of 1970 we completed 14 DHIR records that averaged 13519 lbs. milk, 4.8%, 648 lbs. fat, ME–305–2x.

A Few Of Our 1970 Records – ACTUAL PRODUCTION

	MILK	FAT	DIVISION
Maco Kings Della	16920	735	6-4DHIR–305– 2x
Deerpath Gordons Becky	16050	704	5-4DHIR–305–2x
Belmont View Oliver Wanda	15920	648	5-10DHIR–305–2x
Brookberry Mon Justine	15520	813	3-8DHIR–305–2x
Maco Winstons Peg	14190	656	3-9DHIR–305–2x

We are breeding these cows to Western Glow Darimost, Lyrene May Rose Prince, and Housley's J. Champion. We are also breeding some to our Junior Herd Sire – **WOODACRES DARI WARRIOR** – born April 17, 1968. A son of Western Glow Darimost, AI GOLD STAR SIRE.

Dam Of "Dari Warrior"

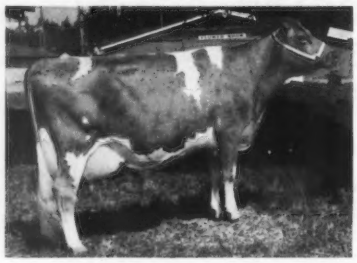

Rockdell Bonita (E twice–92.0, '68)

Nominated A-A as 4-year-old and Aged Cow. 6 records include 14440 – 684 – 5-5HIR – 305 – 2x, 15447 – 761 – 6-6HIR – 305 – 2x, 15380 – 687 – 8-0DHIR – 295 – 2x, 18023 – 835 – 9-2DHIR – 357 – 2x.

Rufus L. Yoder
Route 1, Box 92
Montezuma, Georgia 31063

Plan To Visit Our Herd

Tel. 472-4606

MACO FARM
3 miles northeast of Montezuma, northeast on Route 224 to 4 Points

GOLD STAR GUERNSEY BREEDER 7 TIMES

1962 . . . 20 Records Average 10950M–568F
1963 . . . 22 Records Average 11362M–595F
1964 . . . 15 Records Average 10675M–564F
1965 . . . 17 Records Average 12313M–615F
1966 . . . 16 Records Average 12010M–611F
1967 . . . 17 Records Average 12599M–621F
1968 . . . 17 Records Average 11967M–564F

A Few Recently Completed Records

	MILK	FAT	DIVISION
Antietam B. Content	14510	620	6-10DHIR–305–2x
Antietam F. Princess	13400	754	3-2DHIR–305–2x
Antietam B. Miss	13190	632	6-11DHIR–305–2x
Antietam B. Contentment	12980	674	4-0DHIR–305–2x
Antietam Bright Duchess	11720	595	3-1DHIR–305–2x

In Service – A Brilliant Son From The Queen Family –

ANTIETAM BRILLIANT

A son of **Liseter Brilliant** out of **Antietam H. Queen** (VG), 10813 – 553 – Sr2 – 305 – 2x, 13061 – 691 – 5HIR – 305 – 2x, a daughter of the GOLD STAR DAM, Fairlawn Actor's Queen (VG), 12530 – 561 – Jr2 – 365C – 3x.

TWO PATERNAL SISTERS TO ANTIETAM BRILLIANT

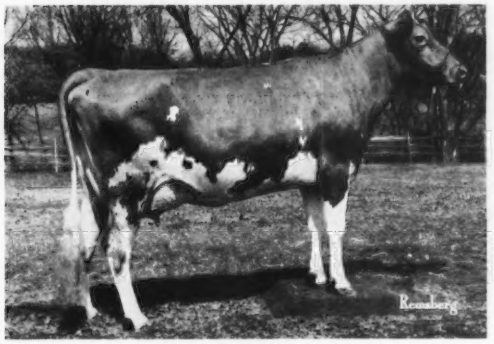

Antietam Brilliant Sonsie
VG '64 '65–E '66
11463–592–Jr2HIR–305–2x
13224–653–Jr3HIR–305–2x

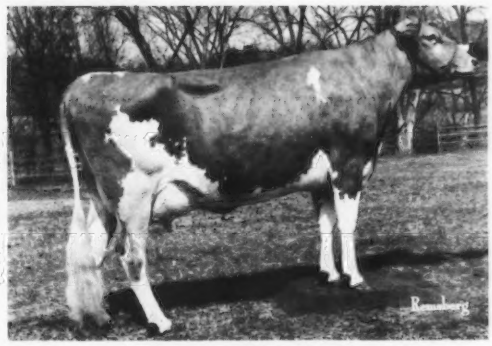

Antietam Brilliant Ermine
VG '64 '66
11497–579–Jr2HIR–305–2x
11266–572–Sr3HIR–305–2x
10860–544–Sr4DHIR–305–2x

We are also breeding to top AI Sires

OUR HERD IS BUILT ON THE BLOOD OF THESE TWO GREAT COW FAMILIES

The "Ermine" Family

Fairlawn Actor's Queen (VG)
GOLD STAR DAM
12530–561–Jr2–365C–3x
11086–513–13HIR–305–2x

The "Sonsie" Family

Hardwick's Sonsie
VG at 13 and 14 years
12475–721–Sr2–365C–3x
A daughter of Mixter Hardwick.

We are breeding to BRILLIANT and to HANOVER HILL FAME SUCCESS

PLAN TO VISIT OUR HERD AND SEE THE QUEENS AND THE SONSIES

Federal Accredited No. 169991 — Pa. Bang's Free Cert. 267
Mrs. Florence B. Lyon, Owner
Telephone: Waynesboro 762 - 4721
Paul Weddle, Herdsman
Tel. 762-6880

ANTIETAM FARM

Located 2 miles south of Waynesboro
WAYNESBORO, PENN. 17268

KELSO GUERNSEYS

PRODUCTION . . . 35 DHIR records average 11109 lbs. milk, 527 lbs. fat, actual, 305–2x

HIGH COW –

Ludlow Fames Diana
18480–932–7-9DHIR–305–2x
20127–1024–7-9DHI–364–2x

HERD SIRES IN SERVICE –

KELSO'S WINNING FLASH
Sire: Liseter Beacon's Flash
Dam: Ludlow Fames Diana
(see above)

KELSO'S SUPREME CHALLENGER
Sire: Manatawna Supreme
Dam: Ludlow Flash's Sunglow
17993–879–8DHIR–305–2x

Visitors Always Welcome

Farm located at Crum Creek on White Horse Road near Paoli where Routes 202 and 30 meet.

Accredited Herd 54239 Bang's Free 207

Mrs. Percy C. Madeira, Jr.
Owner
Phone Elgin 6-3462
Richard Staner, Mgr.
Phone Elgin 6-0197

CRUMDALE FARM
Berwyn, Chester County, Pennsylvania 19312

We've Bred Ourselves Quite A Bull!

A NANCE OUT OF A 2 TIMES CLASS LEADER
NORREN NANCE'S LAD – Born Dec. 16, 1964

Sire: Norgert's Royal Nance, AI GOLD STAR SIRE
Dam: Argilla Elite's Ruth (VG)
12009–*636–Jr2HIR–305–2x
15278–*844–Jr3HIR–365–2x
15624–853–Sr4HIR–365–2x
15650–818–6DHIR–305–2x

12 in milk. His first 6 to finish – 2 classified, both Very Good –

	MILK	FAT	DIVISION
Norren Lads Leeda	12147	601	2-10DHIR–365–2x
Norren Lads Dawn (VG)	12843	651	2-4DHIR–365–2x
Norren Lads Jody (VG)	10290	508	2-6DHIR–305–2x
Norren Lads Ruby	9071	427	2-0DHIR–305–2x
Norren Lads Trixie	12014	563	2-9DHIR–365–2x
Norren Lads Marty	11303	527	2-2DHIR–305–2x

Jody's record is official, but the others are still pending.

FOR SALE . . . 2 bulls of serviceable age – one by Housley's J. Champion, the other by Lyrene May Rose Prince. Both are out of VG cows with good records.

Warren Queripel and J. Norman Leedom, Owners

NORREN FARM
Pipersville, Bucks Co., Pennsylvania 18947

HERD CLASSIFIED FOR THE 8TH TIME IN 1970

33 HEAD . . . 2 EXCELLENT – 18 VERY GOOD – 13 DESIRABLE
100% ABOVE THE LINE, AN AVERAGE OF 84.8

★ **GOLD STAR BREEDER FOR 7 CONSECUTIVE YEARS**

A FOUNDATION HERD SIRE –

OSBORNE HILL LODEMASTER, USDA Summary 5/70 . . 56 daughters, 5 herds average 11315 lbs. milk, 544 lbs. fat, **a Pred. Diff. of +128 lbs. milk, +8 lbs. fat,** 44% Repeatability, 55 classified average 82.8. On our last classification, 15 Lodemaster daughters were classified – ALL ABOVE THE LINE, 1 Excellent – 6 Very Good – 8 Desirable, an average of 84.6. The Excellent Lodemaster is **Lodemaster's Sheila** (VG twice, E 3 times), 13920 – 805 – Sr4DHIR – 305 – 2x. **The Lodemasters are among our top producers.**

A Top Young Sire . . . A DARIMOST OUT OF OUR EXCELLENT TOP COMMAND
SMITHSIDE DARI CHIEF – Born December 10, 1968

Sire: Western Glow Darimost, Gold Star Sire. This blood is in demand. 29 daughters and a son sold for an average of $1,171.66 per head in the Hanover Hill Dispersal.

Dam: Hillside Commands Pamela (E '70), 15500 – 658 – 2-1DHIR – 305 – 2x, 12974 – 556 – Jr3DHIR – 236 days – 2x, still on test. Due in December to Housley's J. Champion. **Pamela is by Gayoso View Top Command, AI Gold Star Sire.**

DARI CHIEF FROZEN SEMEN IS FOR SALE

Visitors Always Welcome

Guernseys And Belgian Breeding Stock For Sale

SMITHSIDE FARM

Farm located 7 miles east of Hollidaysburg in Turkey Valley, off Route 22

R. W. SMITH & BROTHERS, Owners
Tel. Hollidaysburg 695 - 0491

R.D. 2, Box 294
Hollidaysburg, Pa. 16648

We Are Breeding Heavily To MYRA'S WISTAR And His Son

LYRENE MYRA'S WISTAR

USDA Summary 5/70 . . 213 daughters, 74 herds average 10703 lbs. milk, 506 lbs. fat, a **Predicted Difference of +661 lbs. milk, +31 lbs. fat,** 87% Repeatability, 100 classified average 83.4.

MORE AND MORE IT BECOMES EVIDENT THAT THIS BULL MAY BE ONE OF THE BEST EVER BRED BY LYLE.

A Wistar Daughter

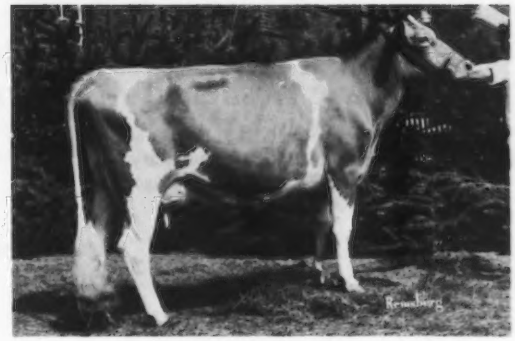

Linda Vista Wistars Caper
VG 89 as a two-year-old
First 3-Year-Old and Grand Champion at 5 local fairs. Fifth 3-Year-Old, Pennslyvania All-American, 1970.

We have a bank of WISTAR and MASTER frozen semen that we are using heavily.

A WISTAR SON IS ALSO IN SERVICE

LYRENE WISTAR'S MASTER
4 classified daughters . . . 3 VG – 1 D
8 daughters in milk that include –
Summerfield Master's Mona (VG)
11600–569–2-2DHIR–305–2x
14384–681–ME–305–2x

A PRINCE SON IN SERVICE

YELLOW CREEK PRINCE NOBLE
Born April 11, 1969
3rd Junior Yearling, Pennsylvania All-American Dairy Show, 1970.
A son of **Lyrene May Rose Prince** out of **Dora** (below)

His Dam –
Noble D. Dora →
VG '65 '66, E '68 '69
14310–726–Jr2DHIR–305–2x
14610–696–Jr3DHIR–305–2x
*21910–*1105–Jr4DHIR–305–2x
*23790–*1231–5-5DHIR–365–2x

PRINCE NOBLE is owned jointly with Lyle Hunsberger, Harold Cannon and Joseph Ferris.

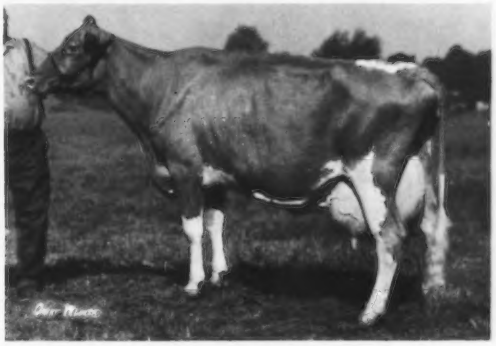

Our Herd Was Classified In 1970 For the 3rd Time

48 HEAD . . . 1 EXCELLENT – 24 VERY GOOD – 16 DESIRABLE

VISITORS ALWAYS WELCOME

SUMMERFIELD DAIRIES, INC.
LINDA VISTA FARM

3 miles west of New Castle on West Washington Street Extension.

Robert E. Armstrong III

R.D. 2, New Castle, Pennsylvania 16101

Tel. 412 — 652 - 8473

BRILLIANT BOY'S Daughters Are Young, But They Really Look The Part – With Dairyness, Good Rumps And Deep Bodies

PENN-DEL BRILLIANT BOY

Born March 9, 1966

We have 21 daughters in the herd, several are close to milking age. 2 have freshened – both milked up to 49 lbs.

Sire: Melfield Brilliant, USDA Summary 5/70 . . 25 daughters, 1 herd average 11474 lbs. milk, 565 lbs. fat, 25% Repeatability, 23 classified average 84.8.

His 5 Times Excellent Dam

Penn-Del King's Polly Anna
VG '59–E '61 '63 '64 '65 '66
Eight 305–2x records average 11981M–597F, including –
12720–629–Sr2HIR–305–2x
13330–668–6DHIR–305–2x
Next Dam: Barbian Golden Dolly
VG 4 times
8 records include
16956–804–6HIR–365–2x

A Few Records Completed During The Past 9 Months

	MILK	FAT	DIVISION
Spring Lane Butterfat Amy	15680	789	6-6DHIR–305–2x
Penn-Del Darimost Maple	13360	666	3-1DHIR–305–2x
Naeflands Nibbs	13060	615	5-2DHIR–298–2x
Penn-Del Minuet	12780	646	7-5DHIR–305–2x
Penn-Del Brilliant Mayflower	12660	543	5-2DHIR–298–2x
Puddington St. Pecolit	12460	602	4-5DHIR–305–2x
Penn-Del Milk Maid	12010	534	6-9DHIR–302–2x
Penn-Del Commands Pansy	11260	536	6-7DHIR–245–2x
Penn-Del Brilliant Elise	11120	542	4-2DHIR–305–2x
Meadow Springs Steadfast Folly	10990	493	8-0DHIR–270–2x
Penn-Del Victorys Anna May	10880	477	9-2DHIR–305–2x
Penn-Del Counts Anna Bell Lee	10790	510	2-6DHIR–305–2x

Occasionally we can offer a top herd sire prospect. Write us and we will let you know what we have available.

Penn-Del Farm
RAYMOND F. & LOUISE WITMER, Owners
Tel. Quarryville, 786-3526 (area code 717)

7 miles south of Lancaster on U.S. 222
R.F.D. No. 1, Willow Street, Pa. 17584

VARY BEST FARM COMPLETE DISPERSAL

At The Farm, Washington, Ga., George L. Hale, Owner. Tel. 404–678-2202

Thursday, December 3, 1970 – 9:30 A.M.

The farm is located 11 miles east of Washington, between Highway 378 and 78.

Sale Headquarters: Red Land Motel, Washington, Ga. Tel. 404–678-2323

Bang's Cert. No. 119 **T.B. Accr. No. 236**

205 HEAD – 85 Registered Guernseys – 35 Grade Guernseys – 70 Grade Holsteins – 15 Grade Jerseys

The DHI Rolling Herd Average For October Was 10831M–430F
The Milking Herd Is Averaging Over 40 Lbs. A Day

Selling

17 Daughters of –
Burger's Place Billy
GOLD STAR SIRE

11 Daughters and 17 in calf to **Housley's J. Champion**

11 Daughters of –
Gippy Nance Supreme
A Nance son out of Gippy Steadfast Samala (VG), 4 records over 13,000 lbs., including 14560–646–7-11DHIR–305–2x.

7 Daughters of **Torey Farm Rancher,** a son of **Ideal's Rancher** a full brother to **Ideal's Beacon's Rosette** (E '62), GOLD STAR DAM and winner of the Liebers Trophy in 1959.

17 Paternal Sisters Of This Get Are Selling

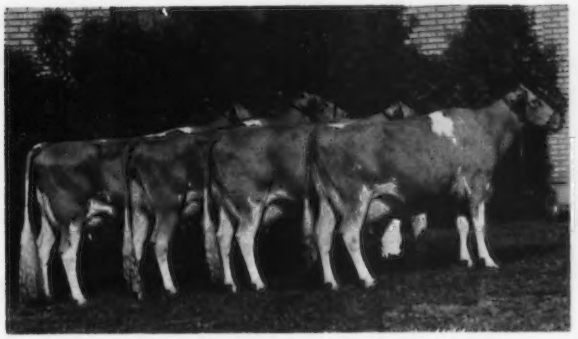

1966 Honorable Mention All-American Senior Get of Burger's Place Billy.

11 Granddaughters Of This Cow Selling

Housley's B.B. Bubbles (E '61)
6 records include –
*15784–*1018–Jr2HIR–365–2x
14760–849–7DHIR–305–2x
Dam of "Champion"

Complete line of farm and dairy equipment will be sold at the farm at 10:30 A.M., on Friday, December 4, 1970.

Sale Managed By

Mack H. Alman
114 Brookside Road
Spartanburg, S. C. 29301
Tel. 803–582-4879
803–585-2409

Walnut Grove Auction Co.
Roebuck, S. C. 29376
Tel. 803–576-5168
803–576-5005

Offering — A Complete Service Designed For The Breeder Who Wants To Get Ahead - - -

PETE HEFFERING

The Holstein authority on the team. His many accomplishments speak well for his ability to get the job done. Here is your opportunity to secure his advice and help.

DAVE YOUNGER

The well known manager of the famous Hanover Hill Guernsey Farm, Dave is the Guernsey expert on the team. He is highly experienced in all phases of a successful purebred operation.

BOB LORD

Bob, a successful Jersey Sales Manager, is the Jersey authority for Hanover Hill Sales and Service. He also has many years showing experience and in recent years has been with the Tara Hills and Hanover Hill strings.

STEVE BRIGGS

Steve is another Holstein expert with plenty of experience in the showing and fitting department plus a good deal of his father's common sense approach of breeding better Holsteins.

BILL KENT

Bill is the auctioneer for the sales management division of Hanover Hill Sales and Service. One of the most effective auctioneers we know, he has had many years of purebred autcioneering experience.

YOUR LADDER TO SUCCESS

HANOVER HILL SALES and SERVICE

We are happy to announce the formation of the Hanover Hill Sales and Service organization. This is a complete program for the purebred breeders of all breeds. Our experienced staff will be ready to serve you at all times.

- SALES MANAGEMENT
- AUCTIONEERS
- FARM REAL ESTATE
- AGRICULTURAL APPRAISERS
- PRIVATE TREATY BUYING
- PRIVATE TREATY SELLING
- HERD CONSULTATION
- FARM CONSULTATION
- PROMOTION PROGRAMS
- SHOWING
- ALL BREEDS
- ANYWHERE IN WORLD

Write today for more information

Write Box H H S
HANOVER HILL FARMS
AMENIA, N. Y.
Phone:
914-373-8801

HANOVER HILL
YOUR LADDER TO SUCCESS
SALES and SERVICE

Ask The Man Who Has Been To One –

Ring Scene At Hanover Hill Dispersal

The top cow and bull at public auction in 1970 were sold in the Hanover Hill Dispersal, the sale being managed by the Hanover Hill Sales Service.

Top Bull – 1970

MECCA ROSE HOLLY'S HORNET, top bull and high animal in the Hanover Hill Dispersal at $13,500, bred by F. W. Mack, North, S. C., consigned by Henry I. Christal, F. W. Mack, F. W. McCann, Bridgewater, Conn., Wyno Farms, Inc., Muncy, Pa., and John B. Merryman, and purchased by Victor Weingarten, Mt. Kisco, N. Y. In the background, Lee Yost and Alvin Bush, Wyno Farms, Inc., contenders; Mrs. Victor Weingarten; F. Wayne Mack; Victor Weingarten; Dave Younger; Henry Christal; Horace Lanute, manager of Nyala Farm, at the halter; William Kent, auctioneer, and John B. Merryman in the box.

Top Cow – 1970

HANOVER HILL FLOSS, top female, and second high animal in the Hanover Hill Dispersal at $7,500, bred by Eunice Bernhard, Bren Bern Farm, Stepney, Conn., and purchased by F. W. McCann, Golden Harvest Farm, Bridgewater, Conn. In the background, Dave Younger; Ed Swain, manager at Attebroc Farm; Oscar Crabtree, manager at Golden Harvest Farm; Henry Christal; F. W. McCann; Roger Corbetta, Attebroc Farm, Millbrook, N. Y., contender; Paul Fleming, Cortland, N. Y., at the halter; William Kent, auctioneer, and John B. Merryman in the box.

102 head sold for an average of $1,017.59, the highest average for a dispersal since 1967.

We can offer more service than any other sales organization, with our experienced personnel. We offer a complete program for the purebred breeder of all breeds.

This Is What We Can Do For You!

Write Box H H S
HANOVER HILL FARMS

Amenia, N. Y. 12501
Tel. 914–373-8801

XUM

SHAMROCK DAIRY

Norman McClelland. Tel. 887 - 0300.
Lamar Sherman, Herdsman

P. O. Box 50027
Tucson, Arizona 85703

Five miles north of Tucson on Highway 80, turn west at our sign.

A Commercially practical operation combining the profit assets of Guernseys

LOOKING FOR PRODUCTION AND TYPE?

Shamrock is interested in forming a syndicate on this promising young bull –

SHAMROCK CHAMPION SUPREME – Born January 20, 1970
5 Excellent, 2 Very Good dams in first 3 generations

Sire: **Housley's J. Champion,** USDA Summary 9/70 . . 23 daughters, 2 herds average 14158 lbs. milk, 635 lbs. fat, a Pred. Diff. of +1041 lbs. milk, +47 lbs. fat, 28% Repeatability, 21 classified average 87.1.

Dam

Shamrock Pin. Suzi (E–92.5)
9100–459–2-2DHIR–294–2x
16060–702–3-6DHIR–305–2x
13920–552–4-6DHIR–299–2x
On retest with 13160–431 in 218 days. Should finish over 16000 in 305 days.

Granddam

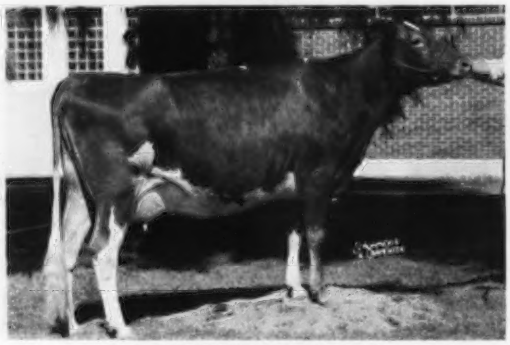

Valley Pride's Susan (E–91.0)
10828–591–3-10–365C–2x
13216–711–5-1–305C–3x
15414–812–6-2–365C–3x
17286–880–7-4–365C–3x
6 daughters classified 86.3, 1 E – 4 VG – 1 D.

PRODUCTION CONTINUES TO CLIMB

For the first 9 months – 170 DHIR records average 13559 lbs. milk, 4.1%, 562 lbs. fat. Our cows get no special attention - - - - just good working conditions.

For high milk production, select your herd sire from the highest producing herd in the nation in 1968 and 1969 with over 125 records. Add Shamrock production to your herd.

OUR HERD IS FOUNDED ON PROVED McDONALD BLOODLINES

The sires that have added much to our herd are – McDonald Farms King Magician, McDonald Farms Jolly Veteran and his full brother, McDonald Farms Jolly Chief, and a Veteran son, Peck's Jolly Alert.

A SON OF A PLUS MILK PREDICTED BULL AND OUT OF A CHIEF

PECK'S DANDY FRIAR – Born May 24, 1964

Sire: Peck's Rose King's Dandy, USDA Summary 5/70 . . 16 daughters, 3 herds average 10675 lbs. milk, 491 lbs. fat, **a Pred. Diff. of +276 lbs. milk, +11 lbs. fat,** 26% Repeatability, **14 classified average 84.6.** A son of Hominy Hill Rose King, Gold Star Sire, out of a daughter of McDonald Farms Jolly Tony, Gold Star Sire.

Dam: Peck's Chief's Dahlia (VG), 14247–631–Jr2HIR–365–2x

Two Promising Young Sires

PECK'S PHAROAH'S HORNET
Born November 4, 1966

Sire: Woodacres Butterfat Pharoah
A Pred. Diff. of +90 lbs. MILK, +6 lbs. FAT for the daughters over herdmates.

Dam: Peck's Jolly Queenie (VG 5 times)
12561–664–5HIR–305–2x
12770–628–8DHIR–305–2x
She is also the dam of Peck's Fame's Crocus (VG), 12542 – 652 – Jr3HIR – 365–2x, and Peck's Dandy Ginger (VG), 9800 – 527 – 2-9DHIR – 305 – 2x, 11152 – 597 – 2-9 – 2x in 355 days.

PECK'S BRILLIANT JUPITER
Born August 21, 1968

Sire: Blakeford Libby's Brilliant
A son of Liseter Brilliant and out of Langmore Dominant Libby (E 7 times), *20520 – 885 – 8HIR – 305 – 2x, 22180 – 1047 – 11DHIR – 365 – 2x.

Dam: Idacrest B. Bonita (VG 8 times)
Gold Star Dam
15006–835–6HIR–305–2x
14077–770–8HIR–305–2x
13796–776–9HIR–305–2x
All-American Produce, 1965. 4 tested daughters, 1 E, 3 VG – one was All-American 3-Year-Old, 1966.

We have 21 daughters by PECK'S PHAROAH'S HORNET. They are as alike as peas in a pod – the nicest heifers we have ever raised.

Visitors Always Welcome

PECK'S GUERNSEY FARM

Marion & Oscar Behling, Owners Tel. 312 — 584 - 5272 **Route 1, Box 303C, Corron Road** **SAINT CHARLES, ILLINOIS 60174**

Farm located on Corron Road, 1½ miles north of Wasco — Wasco is on Route 64 about 6 miles west of Saint Charles.

KIMBERTON 100,000 POUNDS MILK PRODUCERS

	DAYS	FAT	MILK
Kimberton Apollos Delight	3,301	4,924	102,440
*Kimberton Apollos Myrtle	3,162	5,240	118,825
Kimberton Barbee	3,123	5,126	109,868
Kimberton L. Cecile	3,300	4,852	100,890
Kimberton Valiant Lass	3,270	5,435	108,109
Kimberton Wotan Bunny	3,772	5,522	109,457

These 6 Cows Have A Total Production Of 649,589 Lbs. Milk

Granddaughters Of Kimberton Apollo's Myrtle *
Left to right:
Kimberton Vern Nancy
9350–536–Jr3DHIR–305–2x
Kimberton Vern Maybelle
9880–555–3-3DHIR–305–2x
Their Dam:
Kimberton Ch Myrtle
14080–698–5DHIR–305–2x
A daughter of Kimberton Apollo's Myrtle, one of our 100,000 lbs. producers, listed above.

1968 All-American Produce
1969 Res. All-American Produce

KIMBERTON FARMS and KIMBERTON HILLS FARMS, INC.

R.D. 2, Phoenixville, Pa. 19460

H. A. W. Myrin, Estate
Tel. 933 - 4795
Located 1 mile north of Kimberton on W. Seven Stars Road.

Mrs. Alarik Myrin, Vice President
Howard W. Good — In Charge
Tel. 215 — 933 - 6157
Located 1½ miles northwest of Kimberton on Pughtown Road.

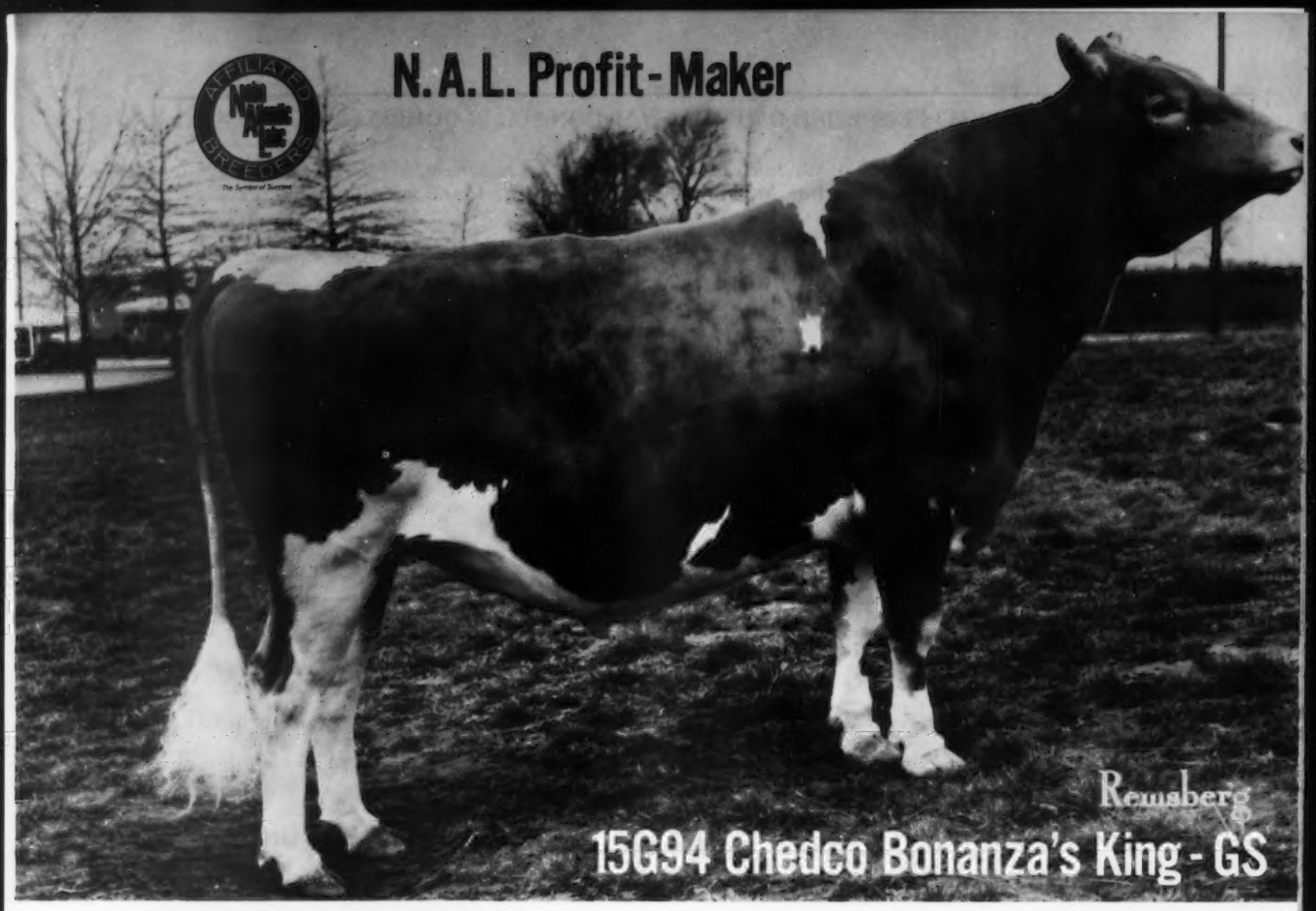

N.A.L. Profit-Maker Sires Are Prov

137 Cl. Daus. Ave. 83.7
(2 EX, 63 VG, 52 D, 20 A)

They Exceed Breed Ave. In All Categories But One

Gen. Ap.	83.7	+1.4
Br. Char.	82.8	+ .8
Shoulders	84.4	- .9
FF&L	83.6	+1.5
HF&L	80.9	+ .3
Rump	85.9	+2.2
D. Char.	85.7	+ .5
B. Cap.	87.4	+1.9
Mam. Sys.	83.5	+1.0
F. Udder	83.6	+ .9
R. Udder	84.1	+ .8
Teats	83.6	+1.4

Production: USDA Proved Sire (9/70)

389 Daus. in 129 Herds Ave.	10,036M	4.65%	467F
Herdmates Average	9,743		457
Predicted Difference (92% rpt.)	+279		+10

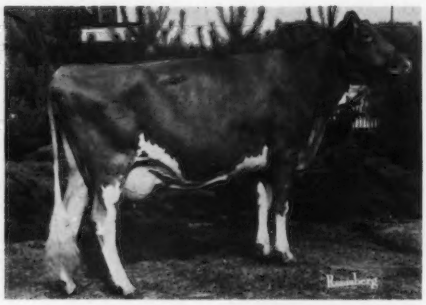

Twin Brook B.K. Posy–EX (92.5)
14,566 698 Jr.2 341d–2X DHI
Nominated for All-American 3 times

Bonanza's Sire:
Nyala Ermine's Bonanza–Gold Star
USDA–1,982 Daus. +306M +23F
1,135 Cl. Daus. Ave. 83.2
Bonanza's Dam:
Chedco K. Hollyhock–EX 4 times
Classified 94.5 at 4-10y
12,959 754 Sr.3 HIR 305d–2X
13,400 773 Sr.4 HIR 305d–2X
14,076 819 5yrs. HIR 305d–2X
13,588 743 6yrs. HIR 305d–2X
Her Dam–Fairlawn Actor's Hollyhock
EX 7 times & Gold Star Dam

More Plus-Proven Profit-Makers Available

Sire		Daus.	Milk	Fat	Rpt.	Daus.	Score
1G105	McDonald Farms R.L. Dividend–SS	29	+ 363	+ 8	57%	24	85.7
1G107	Woodacres Emporer's Jupiter–SS	18	+ 317	+15	27%	19	84.3
4G525	Lyrene May Rose Prince	123	+ 244	+21	73%	102	84.7
15G91	Chedco Janet's King–SS	251	+ 204	+ 4	91%	34	84.1
15G104	Spring Ridge G. Falcon (actual dif.)	9	+1,541	+71	—	7	88.4

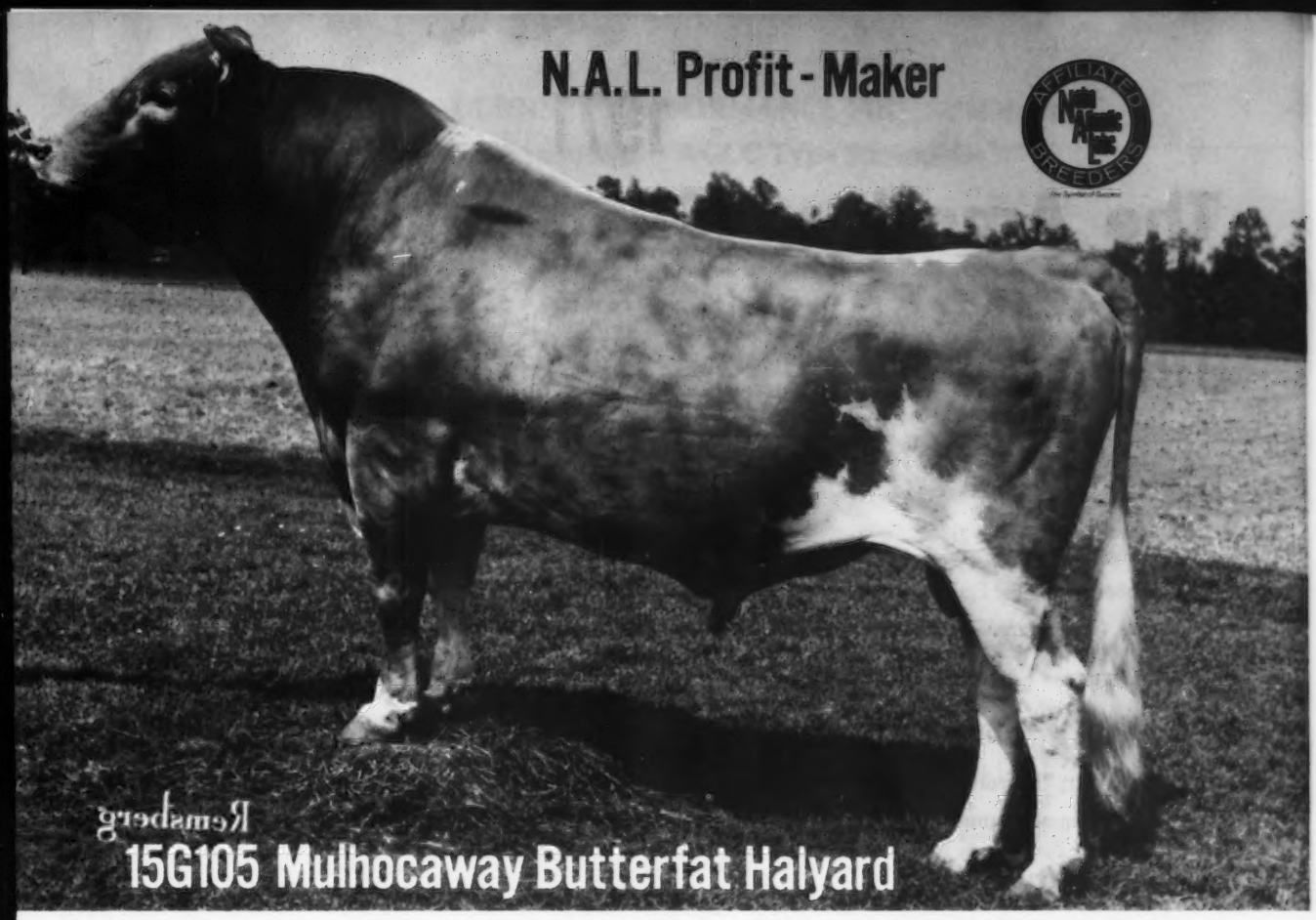

o Increase Production, Improve Type

Production: USDA Proved Sire (9/70)

26 Daus. in 1 Herd Ave.	11,885M	4.73%	562F
Herdmates Average	10,303		473
Predicted Difference (24% rpt.)	+391		+22

Halyard's Sire:
Mulhocaway Beauty Butterfat
Gold Star Sire
908 Daus. Ave. 9,425M 447F
370 Cl. Daus. Ave. 83.6
Halyard's Dam:
Mulhocaway Bell Hala–EX 6 times
10,618 567 Jr.3 HIR 305d–2X
10,884 556 5yrs. HIR 305d–2X
Member, All-American Produce, '57
Hon. Men. A-A Best 3 Females '57
Halyard's Full Sister:
Mulhocaway Butterfat Lala–EX 3X
12,220 575 Jr.4 DHIR 305d–2X

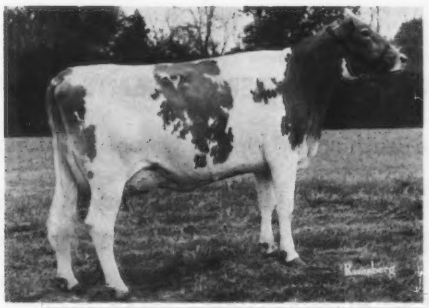

Bushy Park Halyard Phlose–EX
15,000 765 Sr.2 DHI 365d–2X
Nominated for All-American, '68

26 Cl. Daus. Ave. 85.2
(2 EX, 15 VG, 7 D)

They Exceed Breed Ave. In All Categories But One

Gen. Ap.	83.8	+1.5
Br. Char.	84.0	+2.0
Shoulders	87.3	+2.0
FF&L	83.5	+1.4
HF&L	81.0	+ .4
Rump	82.9	- .8
D. Char.	87.5	+2.3
B. Cap.	86.7	+1.2
Mam. Sys.	84.8	+2.3
F. Udder	84.8	+2.1
R. Udder	85.8	+2.5
Teats	84.2	+2.0

AFFILIATED Noba Atlantic Labc BREEDERS
"The Symbol of Success"

Noba INC. **Box 607G/Tiffin, Ohio 44883/Phone 419,447-6262**

Atlantic **Box 254/Lancaster, Pa. 17604/Phone 717,569-0413**

LABC **Box BD, L.S.U./Baton Rouge, La. 70803/Phone 504,344-2324**

1971

The American Guernsey Cattle Club

JUNIOR AWARDS PROGRAM

FREE FOR ALL JUNIOR SHOWS

1. Ribbons – for the first 5 places in each Guernsey class in 4-H and/or FFA shows. **BE SURE** to tell us how many classes you have. (If the Danish system is used – give the number of Blues and Reds needed.)
2. A Champion Ribbon for each show.
3. A plaque of the Ideal Guernsey Cow for the winner of the fitting and showmanship class in the Guernsey division.
4. The book, "Heredity in Dairy Cattle" – to members owning Registered Guernseys. Furnish members name and address and the registry number of the animal. (Offer good while current supply lasts.)

ADDITIONAL SUPPLEMENTARY AWARDS

INDIVIDUAL GUERNSEY BREEDERS and local Guernsey clubs desire to recognize achievements of junior Guernsey breeders. They should be contacted early and given an opportunity to provide special awards that are especially adapted to local situations.

Model cows, plaques, T-shirts and other awards may be purchased through The American Guernsey Cattle Club. In addition, the National Agricultural Supply Association, (NASCO) Ft. Atkinson, Wisconsin, offers a complete line of special Guernsey awards.

FREE MATERIALS FOR LEADERS, AGENTS, AND INSTRUCTORS

We have a wide variety of free teaching aids in the way of literature, posters and pictures.

A full color filmstrip, entitled "Selecting and Judging Guernseys" is available on a free loan basis, or may be purchased for $5.00. A 20 minute movie, "Animal Wonders" is provided on a free loan basis. It depicts the development of modern day breeds of animals from common ancestry, through selective breeding. Please schedule at least 6 weeks in advance of showing date.

Promotion Division

THE AMERICAN GUERNSEY CATTLE CLUB

Peterborough, New Hampshire

OFFICIAL Registered GUERNSEY PERFORMANCE SIRE SUMMARIES

USDA Production Summaries * AGCC Type Summaries

EXPLANATION OF HEADINGS

(1) SIRE NAME

(2) SIRE REGISTRATION NUMBER
* Indicates 51% or more of daughters in summary are registered.

(3) STUD - AI stud code

(4) PERCENT IMCOMPLETE - The percentage of daughters that died or were sold for slaughter or dairy during their first lactation. This is blank if first lactations are not available on at least 50% of the daughters.

(5) HERDS - The number of herds in which daughters are located.

(6) DAUGHTERS - The number of daughters included in the summary.

(7) RECORDS PER DAUGHTER - The average number of records per daughter. (Total records = Dau x Rec/Dau.

(8 - 9) DAUGHTER AVERAGE MILK AND FAT - The average lactation production of the daughters on an M.E. 305-2X basis.

(10 - 11 - 12) ADJUSTED HERDMATE AVERAGES - Number of herdmates per daughter and average M.E. 305-2X production of herdmates.

(13 - 14) PREDICTED DIFFERENCE FOR MILK AND FAT - A measure of the sire's ability to transmit production of milk and fat to his daughters. The predicted difference may be positive or negative, depending on whether the sire's daughters produced better or poorer than other sires' daughters producing under those same conditions.

(15) REPEATABILITY OF SIRE SUMMARY - A percentage figure which shows the accuracy or reliability of the summary. The repeatability ranges from about 14% for summaries based on five daughters in one herd to 99% for those based on many daughters in many herds.

(16 - 17) TYPE CLASSIFICATION - Number of officially classified daughters and average score for sire.

(18) DATE OF SUMMARY

Name Of Sire (1)	Reg. No. *(2)	Stud (3)	% Inc (4)	No. Herds (5)	Daughters No. (6)	Daughters Rec/ Dau (7)	Daughters Milk (8)	Daughters Fat (9)	Adjusted Herdmate Avgs. No. (10)	Adjusted Herdmate Avgs. Milk (11)	Adjusted Herdmate Avgs. Fat (12)	Pred Diff Milk 13)	Pred Diff Fat (14)	% RPT (15)	Type Data No.Dau (16)	Type Data Score (17)	Date Sum'd. (18)
ANSMIL CHAMPION CHUM	561468*	6102	18	52	122	1.68	10588	454	13	9722	463	+733	-5	84	30	84.2	9-70
ANTIETAM ROYAL JIM	488239*			2	16	1.56	7494	370	23	8010	386	-212	-6	31			9-70
APPLEBROOK FAMES CORPORAL	557482*	6102	8	44	93	1.80	9814	445	11	9232	433	+436	+9	80	24	83.8	9-70
AUGUSTO NANCE BELLBOY	567383*		55	2	11	1.00	10517	477	38	10990	523	-81	-8	24	5	80.5	9-70
AUSTINS FARM AJAX	560555*		20	2	10	1.60	6296	276	78	7344	330	-322	-16	25			9-70
AVALONG VALS EMMIT	569265*		40	1	10	1.20	8307	386	26	8681	411	-86	-4	19			9-70
BAY MEADOW BILLYS DOMINATOR	549863*	9301		6	10	1.60	10412	462	46	10732	493	-65	-7	31	2	83.5	9-70
BAY MEADOW ST HANK	554773*	3575	7	2	17	2.29	13010	567	35	12327	544	+260	+9	27	17	85.3	9-70
BAYVILLE O DANDY	567249*	6102	21	3	14	1.14	9984	463	96	10625	502	-156	-9	29	6	80.8	9-70
BAYVILLE O SUCCESS	562780*		38	6	11	1.18	8578	423	73	9926	455	-408	-9	31	13	80.7	9-70
BAYVILLE PRIM MASTER	569871*		10	2	10	1.00	10199	473	127	10515	476	-43	0	20			9-70
BREEZE HILL FERDINAND	564172*		13	1	10	1.50	10518	486	9	11662	555	-185	-11	20	5	80.6	9-70
BREN BERN SEBASTIAN	564809*		36	2	13	1.31	8736	414	8	9691	435	-211	-4	22			9-70
BRENDALE DAPHNE SIR KING	565150		17	1	20	1.20	7708	394	9	8779	448	-252	-11	22			9-70
BROADVIEW FARM DEMALION	566480*			1	13	1.08	10514	535	50	9893	502	+126	+7	19	10	81.3	9-70
BROWNIES FARMS OFFICIAL	559419*	9113	19	34	71	1.48	9880	477	17	10532	492	-413	-7	74	37	80.7	9-70
BURGERS PLACE BILLY	511244*	3575	13	952	4957	2.17	10409	464	63	9975	461	+452	+4	97	1949	83.3	9-70
BUTLER HILL FAMES ROBERT	566809*		15	2	26	1.35	9021	399	29	8869	409	+23	-3	30	16	81.6	9-70
BUTTERTON P R TOKENS LEADER	548347*			1	15	1.07	11054	527	36	9755	443	+262	+17	20	8	80.5	9-70
CEDAR CREST BON PRINCE	567154*		10	2	10	1.40	9803	514	16	10223	496	-77	+5	22	6	82.5	9-70
CEDARBROOK POLLYS EMORY	568345*	2110	13	42	75	1.03	10735	490	22	10498	483	+239	+8	74	39	84.9	9-70
CHAPPELL BUTTERFAT PETER	568095*		13	2	10	1.00	8867	409	39	9920	436	-199	-4	20	3	78.0	9-70
CHEDCO BONANZAS KING	560835*	2309	11	129	389	1.61	10036	467	22	9743	457	+279	+10	92	138	83.8	9-70
CHEDCO HOLLYHOCKS NUGGET	564458*		20	1	10	1.10	9021	428	67	9179	443	-36	-2	18			9-70
CHEDCO JANETS KING	550919*	2309	15	95	251	2.13	9621	445	15	9371	440	+204	+4	91	34	84.1	9-70
CLEARBRANCH CHALLENGER	559971		14	1	11	1.45	10890	452	2	11341	507	-56	-9	20			9-70
CLEARBRANCH FLASH MASTER	556637*	3575	6	3	37	2.27	10904	524	106	10050	476	+267	+15	30	60	83.5	9-70
CLEARBRANCH NANCE NEPTUNE	567835*		11	5	19	1.05	11656	522	62	10908	497	+320	+11	37	25	82.6	9-70
CLEVERLANDS GENERAL ELDORADO	552896*	3575	0	3	32	2.13	12887	576	69	11502	533	+597	+20	38	16	82.0	9-70
CLOVER OVERS TOPCO INGO	562838*		30	2	30	1.40	8500	366	20	8298	384	+17	-5	25	1	78.5	9-70
COLBYS FORTUNE	565763*		8	3	15	1.27	10962	534	15	10481	491	+148	+12	26	12	81.6	9-70
CRUM ELBOW DORMAN	569487*		0	1	11	1.00	7682	379	12	7826	370	-58	0	18			9-70
CUTHBERT FARM DEXTER	479498			1	12	1.83	9078	431	3	9771	469	-144	-7	21			9-70
CYRUS OF SQUAREWOODS FARM	565890*		64	3	11	1.00	8530	382	16	9640	440	-242	-12	22			9-70
DEEP LAKE FLASHS HANNIBAL	564864*	5102	16	72	154	1.25	9388	451	34	9468	447	-82	+3	86	60	82.4	9-70
DEERPATH MAJESTYS POPGUN	568988*		9	1	13	1.00	12381	551	24	10492	503	+375	+10	19			9-70
DEWAN FARMS REGAL DESTINY	559067*		33	2	10	1.70	11718	567	12	11104	529	+170	+10	22	7	84.4	9-70
DONNA MARIE ALEXANDER	510893*		0	4	10	3.40	8667	450	35	9142	452	-179	0	34	2	82.5	9-70
DULUTH B YOGA	562992	4101	27	35	65	1.17	9248	443	11	9978	468	-502	-16	72	6	81.8	9-70
DULUTH F PRIZE	565939	4101	7	9	14	1.14	10653	491	11	10012	469	+262	+9	39			9-70
DULUTH F YODELER	562504*	4101	13	23	32	1.06	9297	461	15	9664	462	-217	0	60	10	82.7	9-70
DULUTH FANDANGO	554766*		17	1	10	1.40	10039	481	10	11382	530	-221	-7	19			9-70
DULUTH S FASHION	552794	4101	9	19	26	2.08	9151	445	9	9384	447	-154	0	60	1	80.0	9-70
DULUTH S YUKON	562503	4101	17	18	25	1.40	9533	462	10	9289	439	+118	+12	56	2	83.3	9-70
DUMAR FARM R VS LEADER	570269*		6	1	16	1.00	8653	366	68	8552	370	0	-1	20	20	81.1	9-70
DUMAR FARM VERNS LEADER	567495*	2309	16	7	19	1.37	10111	505	16	9561	474	+196	+12	36	1	87.0	9-70
DUN ROAMIN ATLAS	568405*		6	2	17	1.00	10191	486	20	10634	516	-83	-5	25	7	82.9	9-70
DWIGHT OF SQUAREWOODS FARM	567571*	2110	0	8	10	1.00	11000	502	15	10349	482	+227	+7	31			9-70
EBER LEA FARMS PRINCE	546422*	3303	22	19	97	1.70	10482	531	17	10990	525	-245	+9	66	54	85.0	9-70
EDISTO FARMS FLASHS STAR	556020*	3102	18	272	1054	1.51	10070	471	26	9949	461	+148	+11	97	451	83.6	9-70
EDISTO FARMS J COLONEL	570996*		8	1	12	1.00	11768	502	27	11171	502	+140	+1	19	26	84.5	9-70
ELLCONN SUPREME MARK	564975*		13	1	10	1.30	10068	488	8	9898	470	+38	+4	19			9-70
ELMWOOD HARRIETTAS VALOR	568099*		10	3	10	1.00	10851	498	10	10192	472	+166	+7	23	9	81.9	9-70
ELMWOOD RUTHS KING	549075			1	13	2.23	9249	437	6	10382	476	-251	-8	24			9-70
EMROY BONAPARTE	555217*	2110	17	39	58	1.84	10297	494	25	9966	476	+276	+16	76	22	83.5	9-70

XUM

Name Of Sire (1)	Reg. No. *(2)	Stud (3)	% Inc (4)	No. Herds (5)	Daughters No. (6)	Daughters Rec/ Dau (7)	Daughters Milk (8)	Daughters Fat (9)	Adjusted Herdmate Avgs. No. (10)	Adjusted Herdmate Avgs. Milk (11)	Adjusted Herdmate Avgs. Fat (12)	Prod Diff Milk 13)	Prod Diff Fat (14)	% RPT (15)	Type Data No.Dau (16)	Type Data Score (17)	Date Sum'd. (18)
ERWIN FARMS FRANKS SUPERIOR	557821*		0	1	10	1.40	7416	325	31	7221	316	-8	0	20			9-70
FAIRLAWN LINARIAS WARRIOR	536658*	9302	22	12	14	2.43	10520	527	25	10254	484	+154	+22	47	191	82.7	9-70
FAIRLAWN PAMELAS WARRIOR	540203*	7201	7	29	199	1.87	9821	433	41	9576	421	+167	+7	70	125	82.8	9-70
FEURA MO LUCKY	565142*	6102	6	9	17	1.47	9131	420	16	9487	435	-167	-6	45	8	81.0	9-70
FEURA MURIEL LEADER	568169*	5102	22	10	18	1.00	9697	461	60	9531	445	+66	+7	42	3	84.5	9-70
FLYING HORSE HARMONY HEIR	536272*		0	2	17	3.76	10435	491	10	10584	498	-15	0	29	16	82.7	9-70
FRANCHESTER B BFT CECIL	568244*	3102	18	3	11	1.00	9090	454	54	9428	442	-84	+3	24			9-70
FRANCHESTER CECILIAS BONANZA	550942*	6102	15	362	1362	2.12	10040	461	31	9527	443	+489	+17	97	462	83.2	9-70
FRANCHESTER CECILIAS MODEL	550943*	3521	17	67	162	1.82	9700	473	21	9807	459	-77	+13	87	36	82.5	9-70
GAYOSO VIEW FAME SHERIFF	549236*		17	3	10	2.00	8307	358	16	8017	360	+35	-2	28			9-70
GAYOSO VIEW FAMES BEST	553764*		25	4	10	1.30	10641	469	53	8203	375	+652	+25	28	6	86.3	9-70
GAYOSO VIEW FAMES FOREMOST	558793*	3303	10	13	48	2.13	11635	550	22	10607	505	+602	+27	54	41	84.5	9-70
GAYOSO VIEW TOP COMMAND	549235*	3303	13	753	2096	2.13	10697	471	19	9935	465	+783	+8	99	818	83.8	9-70
GAYVIL PHAREKAS MARTIAN	568819*		15	2	13	1.15	9045	419	25	9929	447	-210	-6	25			9-70
GILDERDALE GOLDEN VALOR	501766*	3575	10	216	507	2.76	9264	464	45	9439	445	-183	+18	95	71	81.4	9-70
GIPPY PRINCE LADDIE	390615			1	21	2.10	9035	396	2	8670	380	+68	+2	25			9-70
GOLDEN HARVEST WYN BERTRAM	563711		6	2	20	1.10	11196	508	56	10159	455	+323	+16	30	11	84.7	9-70
GOLDEN HILLS R BEACON	570940*		10	1	10	1.00	9423	456	11	9990	469	-93	-1	18			9-70
GRAIN MEADOW D FORTUNE	566944*		10	3	29	1.07	11359	498	36	10641	487	+201	+4	25	37	83.6	9-70
GRAIN MEADOW V VALOR	563138*		20	5	10	1.50	10103	462	21	9848	458	+83	+2	30	9	83.1	9-70
GRAYCE FARMS FOREMOSTS JESTER	559484*	3521	5	8	23	2.17	11834	518	17	9464	435	+1082	+38	46	16	83.7	9-70
GRAYCE FARMS JESSIES CHIEF	565730*		18	1	11	1.36	9753	463	41	11014	531	-222	-11	20			9-70
GREAT ELM O NEAL	558577		0	3	12	1.25	10241	475	50	10365	465	-14	+3	30	2	82.8	9-70
GRYSTAL LAKE ALEX	563142		17	1	12	1.08	9384	472	5	8429	413	+159	+11	19			9-70
GUERNGOLD FLASH	551096*	9111	5	18	63	2.19	10064	480	10	9772	473	+182	+6	60	39	82.9	9-70
GUERNSDEL ARTHUR	562079*		0	1	10	1.60	8560	439	9	8002	393	+81	+8	21			9-70
GUERNSEY LAND BELLES ONWARD	557348*	6102	12	34	99	1.88	9986	476	20	9512	452	+362	+19	78	27	82.6	9-70
GUERNSEY LAND PHARAOHS PHARAOH	546559*	2110	25	42	59	2.46	10830	481	18	10060	468	+632	+12	78	20	83.3	9-70
HANOVER HILL FAME SUCCESS	558237*	3303	26	5	20	1.80	12521	563	18	11105	531	+571	+15	37	23	86.0	9-70
HANSENAREA MOTEL	536475*	2110	19	149	261	2.23	10001	474	18	9805	457	+198	+17	93	78	82.5	9-70
HAPPY HOLLOW BONANZA PREMIER	566059*		30	1	21	1.19	9053	437	11	9554	437	-110	0	22	2	83.0	9-70
HAZELWOOD HIGH ZENITH	510014*	9310	4	16	110	2.86	11808	537	22	11137	516	+540	+18	66	82	81.9	9-70
HENSLEE FARMS V BULL EDEN	529455*			5	32	1.06	8567	379	57	9332	409	-229	-9	29	1	72.0	9-70
HIGH MEADOWS CHARMER	558495*	9111	13	2	22	2.00	11334	542	14	10620	519	+228	+8	28	16	86.3	9-70
HIGH MEADOWS CONQUEROR	568723*	3102	20	37	56	1.02	9946	455	18	10181	467	-125	-6	70	34	83.7	9-70
HIGH MEADOWS JOLLY LAFAYETTE	557896*	9316		9	19	1.32	11454	501	24	10503	486	+460	+8	44	52	85.1	9-70
HOMINY HILL ACME	550014*	3521	18	17	59	2.32	12460	579	11	11665	551	+517	+20	52	50	84.0	9-70
HOMINY HILL IMPERIAL	525381*	2309	19	103	253	2.17	9709	427	19	9499	448	+169	-17	86	44	82.3	9-70
HOMINY HILL PROMISE	562133*		0	1	11	1.36	9289	442	14	7941	354	+232	+16	20			9-70
HOUSLEYS J BOBO	566927*		18	3	11	1.45	8803	406	46	9453	430	-175	-6	26	1	82.5	9-70
HOUSLEYS J CHAMPION	558947*	3575	6	2	23	2.13	14158	635	56	10499	470	+1041	+47	28	21	87.1	9-70
IDEALS HERO	567030*		20	4	10	1.40	9594	484	72	9900	479	-76	+2	28	5	83.3	9-70
IDEALS NATHAN	565288*		14	1	15	1.00	8118	400	46	9041	443	-192	-8	20			9-70
IDEALS SUSIES JANUS	535663*	9111		8	15	1.87	9393	426	6	9070	429	+111	-1	42	1	86.5	9-70
JOY HILL C VICEROY	562258*		0	4	16	1.56	8226	403	8	9790	452	-499	-15	32	4	83.9	9-70
KINGENDALE NANCES JOE	564791		0	1	11	1.27	12026	523	9	10715	498	+277	+6	20			9-70
KLEINPETER FARMS W BOND	563193*		0	1	12	1.33	9008	394	14	9184	417	-44	-4	20			9-70
KLONDIKE NANCES ZORO	567862*		0	3	10	1.00	9840	452	22	8540	403	+256	+10	22	5	82.0	9-70
KNEIPP SPRING NANCYS BONANZA	553359*		0	3	13	1.69	9871	456	42	10540	467	-150	-1	26	10	83.6	9-70
LAGREEN GIANT BONANZA	564909*		13	1	25	1.52	9697	433	102	9526	440	+39	-1	24	12	83.0	9-70
LAKE LOUISE PATSYS PRINCE	549336*	9113	9	58	131	2.06	10979	513	15	10699	499	+329	+16	85	73	83.6	9-70
LANCERS DON JUAN	565547*		13	1	10	1.00	9992	463	28	9708	466	+52	0	18			9-70
LANCES KING BILLY	557737*	3505	0	3	17	1.82	13821	622	19	11238	526	+779	+30	28	11	82.8	9-70
LAND OF LIVING BEN HUR	553480*		9	6	16	1.13	9223	462	12	10063	493	-291	-9	37	29	82.1	9-70
LAUXMONT PAGAN	563031*		31	1	15	1.67	7368	369	38	7115	337	0	+5	23			9-70
LAUXMONT PROSPERO	567460*		30	1	10	1.20	9132	432	40	9507	465	-71	-5	19			9-70
LINDEANS TINA FAVOR	567749*	9113	64	9	11	1.00	10127	479	23	10322	489	-42	-1	34	11	82.5	9-70
LISETER BRILLIANT RULER	555820*		17	1	12	2.83	10882	499	12	10480	490	+118	+3	24	11	85.3	9-70
LITTLE FALLS FORTUNES MARK	565515*		21	2	14	1.14	9816	525	24	10081	484	-47	+10	22	7	84.6	9-70
LOCKSHORE K FORESQUIRE	560183*	3505	13	3	29	1.83	11996	590	45	11773	562	+126	+11	29	22	85.7	9-70
LOCUST GROVE SADIES BONANZA	567048*		0	2	10	1.30	9869	464	10	9790	461	+20	+1	21	1	78.0	9-70
LYRENE EMORYS BEACON	566441*		0	3	11	1.09	11792	581	30	12700	619	-134	-4	22	8	82.0	9-70
LYRENE MAESTROS MAJESTY	567842*		10	3	10	1.30	12183	645	14	12341	611	+31	+14	27	10	84.9	9-70
LYRENE MAY ROSE PRINCE	553667*	6102	19	52	123	1.43	11199	545	22	11000	523	+244	+21	73	102	84.7	9-70
LYRENE NELLIES NANCE	567847*	6102	20	9	21	1.10	9439	440	16	9670	458	-89	-6	39	2	83.5	9-70
LYRENE PRINCE DON	562683*		27	2	11	1.36	12821	660	16	12071	600	+250	+19	25	10	84.9	9-70
MAGNOLIA FLASH CORINTHIAN	546626*	3575	14	136	467	1.21	10243	473	27	9927	452	+310	+19	90	123	82.5	9-70
MAIZELAND CENTURIONS CHIEF	565434*			2	10	1.10	9737	420	12	9377	415	+73	0	22	6	81.8	9-70
MAPLE LEAF ROCKY	552022*	3521	6	9	36	2.33	10581	489	13	10793	489	-46	+2	49	29	82.6	9-70
MAPLE ROW PRINCE	567641*		20	1	10	1.40	9837	434	14	10989	512	-198	-13	20			9-70
MAPLEWOOD ROYALISTS BRIGADIER	552424*	3521	13	91	296	2.12	9886	465	17	9746	457	+137	+8	91	67	82.1	9-70
MAR LE ROY VIRAS COLUMBIAN	560755*		18	2	20	1.60	9573	410	16	8873	402	+164	+1	26	14	83.8	9-70
MARFRED LIDAS HERO	568555*		9	2	11	1.18	11175	489	18	10687	488	+125	+1	21			9-70
MARGENDELL HIS MAJESTY	543853*	3303	4	102	197	2.10	9975	459	17	9511	441	+407	+16	90	54	83.6	9-70
MAROY MANDY FAME	569554*		0	1	10	1.00	10711	459	17	10906	485	-11	-3	18			9-70
MAXVALES CINDER	561815*		0	4	14	1.93	9064	452	23	10130	486	-316	-8	31	14	82.5	9-70
MAY RICH Q PREMIER	568541*		27	1	11	1.09	9790	482	13	9953	468	-23	+3	19	4	82.5	9-70
MCDONALD FARMS B GRAND DUKE	564182*		14	12	23	1.43	11661	521	16	11084	516	+363	+6	50	16	84.6	9-70
MCDONALD FARMS MISTER GLEN	565011*		20	1	14	1.29	10025	464	18	9593	458	+89	+1	21	15	84.6	9-70
MCDONALD FARMS R L DIVIDEND	551885*	3102	5	16	29	1.90	11613	527	29	11126	520	+363	+8	57	24	85.7	9-70
MCDONALD FARMS ROYAL CROWN	546618*	2309	25	102	232	1.26	9302	456	18	9694	457	-343	0	89	39	84.2	9-70
MINELDA NICK	559341*			1	10	1.10	9782	446	12	9620	444	+29	0	18			9-70
MONTE VISTA FARMS BONANZA	563946*		0	1	14	1.00	10834	524	25	10674	518	+51	+3	19			9-70

Name Of Sire (1)	Reg. No. *(2)	Stud (3)	% Inc (4)	No. Herds (5)	Daughters No. (6)	Daughters Rec/ Dau (7)	Daughters Milk (8)	Daughters Fat (9)	Adjusted Herdmate Avgs. No. (10)	Adjusted Herdmate Avgs. Milk (11)	Adjusted Herdmate Avgs. Fat (12)	Pred Diff Milk 13)	Pred Diff Fat (14)	% RPT (15)	Type Data No.Dau (16)	Type Data Score (17)	Date Sum'd. (18)
MONTE VISTA FARMS SUPER	563944	9113	11	7	10	1.20	10556	518	15	10203	485	+135	+12	33	4	80.6	9-70
MR MIKE OF PRIMROSE LANE	568938*		0	1	10	1.00	9055	411	10	8678	384	+50	+4	18			9-70
MULHOCAWAY BUTTERFAT HALYARD	561677*	2309	13	1	26	1.38	11885	562	33	10303	473	+391	+22	24	26	85.2	9-70
MULHOCAWAY BUTTERFAT SERGEANT	571251		10	1	10	1.00	8171	401	63	8799	429	-125	-4	18			9-70
NORGERTS NANCE ARISTOCRAT	567560*		17	1	12	1.08	10148	472	11	9920	474	+49	0	19			9-70
NORGERTS NANCE BEA DUKE	567054*	3505	32	15	28	1.00	10634	495	17	10500	492	+117	+4	53	11	80.5	9-70
NORGERTS NANCE FORWARD	562021*	3303	13	139	280	1.29	10010	473	18	9897	458	+128	+15	92	75	82.7	9-70
NORGERTS ROYAL D SCOTSMAN	536610*	3521	15	78	305	1.57	9949	440	15	9790	461	+157	-17	90	62	82.3	9-70
NORGERTS ROYAL NANCE	533769*	3303	101	005	3913	1.64	10859	482	43	10256	477	+655	+8	99	1874	83.5	9-70
NORGERTS ROYAL TIM	559695*	3575	5	9	46	1.87	12500	570	26	11578	552	+496	+13	44	32	84.7	9-70
NORMANDY AMBITION	539393*			2	22	1.05	8960	396	58	9541	415	-133	-4	23	1	83.5	9-70
NORTHERN HERMES	543158*	3505	10	84	174	2.26	10265	461	15	9519	448	+653	+12	89	60	82.7	9-70
NYALA MAJESTYS ACME	526294*	2110	17	204	702	2.35	10308	472	18	9894	467	+421	+7	96	130	82.4	9-70
OETTING LELAS EMORY	563259	3521	29	7	15	1.27	9113	412	10	9342	439	-101	-10	39			9-70
OSTERLEA FARMS ODETTAS VERN	568209*		11	1	10	1.60	10975	489	20	10943	492	+33	0	21			9-70
PALS RINGO	568848*		18	2	11	1.55	8443	399	19	8448	400	-29	0	24			9-70
PARKERS IDEAL SAM	570072*		29	1	15	1.33	10090	516	13	10000	494	+27	+6	21			9-70
PINE VISTA PEERLESS WARRIOR	566340*		40	1	11	1.09	8665	414	39	10257	475	-283	-10	19			9-70
PLYMOUTH LANE HANDY TRAVELER	570724*		33	2	24	1.08	9599	498	15	11766	582	-560	-19	29	11	81.1	9-70
POLY FLASH INDEX	556234*	9316	0	2	14	2.36	11543	570	12	11700	562	+13	+5	26	19	84.4	9-70
PRESTDALE F ARTIC	549335*	3521	10	20	42	1.93	10577	515	19	10158	475	+274	+25	58	31	83.2	9-70
PRICE BLACK KUBILEES BRUCE	567333*		4	2	28	1.36	12757	513	447	11684	480	+320	+9	25	36	82.0	9-70
QUAIL ROOST BUTTERFAT MAXIMUS	567417*		22	2	18	1.17	9525	450	54	10213	493	-142	-8	23	13	79.6	9-70
QUINCY KING JOHN	518624*	5102	17	158	646	2.43	9133	452	21	9037	432	+34	+17	94	158	82.5	9-70
RAEMBLTON JOLLY CE VERN	568017*		10	13	29	1.14	11223	530	17	11170	534	+111	+3	54	17	85.9	9-70
RIVERVIEW ILLETAS KING	561078	9113	19	12	16	1.38	9297	465	12	10169	479	-369	-4	45	3	79.5	9-70
ROBERTS FARM ROYALS PEER	536182*	9111	17	32	118	2.47	10464	480	19	10312	489	+149	-2	68	72	83.3	9-70
ROES MOR C B DIVIDEND	565797*		10	2	10	1.20	11776	553	11	11369	548	+119	+3	21	9	85.9	9-70
ROES MOR E DISTINCTION	548128*	3521	10	29	54	1.44	10862	506	12	9996	467	+602	+27	67	14	84.3	9-70
ROETTA KNIGHTS BLOSSCM MAKER	563656*	9113	21	28	71	1.21	11290	508	20	11021	517	+287	0	70	64	82.4	9-70
ROSEWOOD JETLINER	563251*		4	3	26	1.12	11005	487	23	10136	449	+246	+10	27	2	82.5	9-70
ROSEWOOD NONAS AMBASSADOR	556765*	3303	33	12	42	1.64	12230	568	23	12034	574	+205	+3	47	55	83.8	9-70
RUSHCREEK SUPREMES LAD	540259*	5102	16	85	171	1.39	10194	477	23	9906	469	+270	+9	86	57	82.6	9-70
RUTTER BROS TETONS PAUL	565680*		40	1	10	1.40	11106	523	29	11742	577	-82	-7	20	6	82.3	9-70
S I U SIR FAME ANNA FRANK	561794*		43	3	11	1.18	8555	394	12	8734	411	-72	-5	27	2	81.5	9-70
SANFADAIR KING FAME	561840*		10	9	11	1.45	8693	407	18	8813	411	-73	-2	37			9-70
SHENMONT CALA MO	565229*		38	4	10	1.20	9078	461	17	10164	485	-310	-5	30	4	85.6	9-70
SMITHFIELD FORTUNES GLAMORBOY	569414*		0	1	11	1.00	9731	508	45	9581	481	+26	+6	18	9	77.4	9-70
SPAR HILL JOLLY DESIGNER	546008*		40	9	12	2.17	8885	480	18	10398	516	-586	-11	41	4	85.4	9-70
SPRING LANE E BEACON	555446*		38	3	15	2.00	8184	378	14	8603	393	-139	-4	27			9-70
SPRING RIDGE G BADGER	570367*	2311	18	9	11	1.00	10328	495	24	10309	495	+30	+2	34	6	80.8	9-70
SPRINGVALE NANCE LANCER	567183*		0	1	10	1.20	10445	488	32	10088	507	+75	-1	19			9-70
SUNESLOPE DOMINANT ELNATHAN	568730*		9	1	23	1.26	8848	463	11	7722	396	+212	+14	23	1	87.5	9-70
SUNESLOPES E E ELASTIC	563688*		0	2	10	1.80	7974	409	11	8078	384	-64	+5	25	2	77.8	9-70
SUNSET VIEWS SUPREMES ELMER	565199*		20	4	10	1.10	11331	538	20	10485	487	+253	+15	27			9-70
TARBELL FAMES MASTERPIECE	558504*		40	5	10	1.10	8482	402	26	9531	445	-296	-11	28	2	84.5	9-70
TERANCO C BONANZA KNIGHT	566524		7	2	15	1.07	7759	346	7	8199	378	-125	-7	22			9-70
TOMA FASCINATOR	519213			1	10	2.60	8509	384	2	8966	410	-116	-6	22			9-70
TUTTLE MONITA PREDICTION JOE	548466*		0	4	11	2.45	9613	452	24	9497	445	+34	+2	33	4	81.1	9-70
VILLA CREST F TRAVELER	552926*		6	1	22	1.00	10828	540	21	10572	507	+74	+8	21			9-70
VILLA WAY NANCES SKIPPY	565844*		11	2	10	1.40	7974	369	24	9384	445	-307	-15	22	7	80.4	9-70
VILLA WAY PRINCES SAM	565164*		10	1	11	1.00	8165	373	8	8676	381	-109	-2	18	14	80.7	9-70
WAGNERS LEVITY KING	559800*			3	11	1.64	7802	414	9	7599	352	0	+17	32	3	87.5	9-70
WALKER FARMS CURT FOUNAIN	565980*		0	2	10	1.10	11134	510	80	11017	504	+62	+3	24			9-70
WASSONS IODINES NUGGET	568538*		14	4	15	1.00	10589	488	84	10111	456	+129	+8	25			9-70
WELCOME FLASHS HOLLIREX	570735*	2110	0	9	11	1.00	12831	621	19	10751	511	+754	+40	34	5	82.9	9-70
WESTERN GLOW DARIMOST	546331*	9113	12	228	997	1.51	11134	526	20	10715	500	+507	+30	96	777	84.2	9-70
WESTERN GLOW DUCHESS SUPERIOR	563583*	9111	31	65	151	1.31	10806	518	23	11339	529	-304	-1	84	121	82.9	9-70
WESTERN GLOW LADINAS FLASH	564567*		0	3	12	1.25	11280	501	12	10425	467	+220	+8	24	1	86.0	9-70
WESTERN GLOW MELBAS CHAMPION	550772*	9111	17	21	48	1.19	12155	543	19	11667	553	+418	0	61	91	83.2	9-70
WHITE PLAINS GENERAL	543013*		0	1	12	4.92	7988	356	12	8063	374	-61	-6	27			9-70
WILLIAMSONS FARM BECKYS HERO	567118*		0	2	13	1.23	9682	436	8	9222	430	+92	+1	22			9-70
WILLOW SPRING FINANCIER	558740*	3505	4	9	27	2.33	11679	611	13	11062	551	+307	+28	40	26	86.8	9-70
WILLOW SPRING SUPREME VIC	542269*	2110	24	47	130	2.05	9769	455	15	9626	443	+119	+10	84	13	84.0	9-70
WINDY HILL ADMIRAL LAD	564409*		0	2	10	1.30	9033	377	67	8854	392	+21	-3	21	10	79.7	9-70
WOODACRES EMPORER	549588*	6102	15	135	372	1.79	10766	506	16	10418	498	+396	+12	93	140	83.8	9-70
WOODACRES EMPORERS FLASH	566949		23	3	14	1.14	10710	480	42	10100	456	+211	+8	32	1	85.0	9-70
WOODACRES EMPORERS JUPITER	557944*	3102	7	1	18	2.72	11046	494	17	9895	438	+317	+15	27	19	84.3	9-70
WOODACRES JOLLY DUKE	568269*	3505	22	11	18	1.00	10027	482	42	10546	497	-184	-3	43	6	81.2	9-70
WOODACRES KING PHAROAH	568265*		11	2	10	1.00	10147	461	15	9665	466	+110	0	23	1	81.0	9-70
WOODACRES MASTER CHIEF	557543*	2311	11	71	269	1.79	10373	490	27	10096	483	+288	+9	89	96	83.4	9-70
WOODACRES MONITOR	561796*			2	28	1.25	8372	395	21	8971	398	-169	-1	26	2	78.8	9-70
WOODACRES REGAL BOND	564762*		20	1	10	1.30	8239	411	21	9335	457	-214	-8	19			9-70
WOODACRES ROYAL MASTERMAN	563756*	2311	17	51	101	1.55	10418	474	22	10250	481	+185	-2	80	36	83.2	9-70
WOODSIDE HALL HERMES	567152*		35	2	19	1.05	8060	382	23	8416	414	-106	-7	22			9-70
YELLOW CREEK BFT GYPSY KING	547583*	3102	9	43	84	2.15	10752	562	18	11176	556	-201	+13	75	65	83.8	9-70
YELLOW CREEK BFT STATESMAN	570187*	2110	12	16	17	1.00	10435	498	27	10230	480	+120	+10	46	3	81.3	9-70
YELLOW CREEK G WARRIOR	568840*		33	1	10	1.10	10481	555	10	11711	563	-185	+1	18			9-70
YELLOW CREEK MR JUPITER	565936*		27	3	11	1.09	11411	639	26	12762	662	-232	0	22	7	86.6	9-70
YELLOW CREEK S TRAVELER	531473*	3102	20	95	287	1.44	9735	459	31	10265	476	-412	-11	89	88	82.6	9-70
YELLOW CREEK TOP HONOR ACE	555391*	6102	0	8	19	2.84	12325	562	12	11011	510	+640	+26	44	14	85.3	9-70

XUM

25 HIGHEST SIRES FOR PREDICTED MILK DIFFERENCE

Name Of Sire (1)	Reg. No. *(2)	Stud (3)	% Inc (4)	No. Herds (5)	Daughters Rec/ No. (6)	Daughters Rec/ Dau (7)	Daughters Rec/ Milk (8)	Daughters Rec/ Fat (9)	Adjusted Herdmate Avgs. No. (10)	Adjusted Herdmate Avgs. Milk (11)	Adjusted Herdmate Avgs. Fat (12)	Pred Diff Milk 13)	Pred Diff Fat (14)	% RPT (15)	Type Data No.Dau (16)	Type Data Score (17)	Date Sem'd. (18)
GRAYCE FARMS FOREMOSTS JESTER	559484*	3521	5	8	23	2.17	11834	518	17	9464	435	+1082	+38	46	16	83.7	9-70
HOUSLEYS J CHAMPION	558947*	3575	6	2	23	2.13	14158	635	56	10499	470	+1041	+47	28	21	87.1	9-70
GAYOSO VIEW TOP COMMAND	549235*	3303	13	753	2096	2.13	10697	471	19	9935	465	+783	+8	99	818	83.8	9-70
LANCES KING BILLY	557737*	3505	0	3	17	1.82	13821	622	19	11238	526	+779	+30	28	11	82.8	9-70
WELCOME FLASHS HOLLIREX	570735*	2110	0	9	11	1.00	12831	621	19	10751	511	+754	+40	34	5	82.9	9-70
ANSMIL CHAMPION CHUM	561468*	6102	18	52	122	1.68	10588	454	13	9722	463	+733	-5	84	30	84.2	9-70
NORGERTS ROYAL NANCE	533769*	3303	101	005	3913	1.64	10859	482	43	10256	477	+655	+8	99	1874	83.5	9-70
NORTHERN HERMES	543158*	3505	10	84	174	2.26	10265	461	15	9519	448	+653	+12	89	60	82.7	9-70
GAYOSO VIEW FAMES BEST	553764*		25	4	10	1.30	10641	469	53	8203	375	+652	+25	28	6	86.3	9-70
YELLOW CREEK TOP HONOR ACE	555391*	6102	0	8	19	2.84	12325	562	12	11011	510	+640	+26	44	14	85.3	9-70
GUERNSEY LAND PHARAOHS PHARAOH	546559*	2110	25	42	59	2.46	10830	481	18	10060	468	+632	+12	78	20	83.3	9-70
ROES MOR E DISTINCTION	548128*	3521	10	29	54	1.44	10862	506	12	9996	467	+602	+27	67	12	84.8	9-70
GAYOSO VIEW FAMES FOREMOST	558793*	3303	10	13	48	2.13	11635	550	22	10607	505	+602	+27	54	41	84.5	9-70
CLEVERLANDS GENERAL ELDORADO	552896*	3575	0	3	32	2.13	12887	576	69	11502	533	+597	+20	38	16	82.0	9-70
HANOVER HILL FAME SUCCESS	558237*	3303	26	5	20	1.80	12521	563	18	11105	531	+571	+15	37	23	86.0	9-70
HAZELWOOD HIGH ZENITH	510014*	9310	4	16	110	2.86	11808	537	22	11137	516	+540	+18	66	82	81.9	9-70
HOMINY HILL ACME	550014*	3521	18	17	59	2.32	12460	579	11	11665	551	+517	+20	52	50	84.0	9-70
WESTERN GLOW DARIMOST	546331*	9113	12	228	997	1.51	11134	526	20	10715	500	+507	+30	96	777	84.2	9-70
NORGERTS ROYAL TIM	559695*	3575	5	9	46	1.87	12500	570	26	11578	552	+496	+13	44	32	84.7	9-70
FRANCHESTER CECILIAS BONANZA	550942*	6102	15	362	1362	2.12	10040	461	31	9527	443	+489	+17	97	462	83.2	9-70
HIGH MEADOWS JOLLY LAFAYETTE	557896*	9316		9	19	1.32	11454	501	24	10503	486	+460	+8	44	52	85.1	9-70
BURGERS PLACE BILLY	511244*	3575	13	952	4957	2.17	10409	464	63	9975	461	+452	+4	97	1949	83.3	9-70
APPLEBROOK FAMES CORPORAL	557482*	6102	8	44	93	1.80	9814	445	11	9232	433	+436	+9	80	24	83.8	9-70
NYALA MAJESTYS ACME	526294*	2110	17	204	702	2.35	10308	472	18	9894	467	+421	+7	96	130	82.4	9-70
WESTERN GLOW MELBAS CHAMPION	550772*	9111	17	21	48	1.19	12155	543	19	11667	553	+418	0	61	91	83.2	9-70

A.I. ORGANIZATIONS

Stud Code	State	Name
2110	New York	Eastern Artificial Insemination Co-op., Inc., P. O. Box 518, Ithaca 14850
2309	Pennsylvania	Atlantic Breeders Co-op., Rt. 230 By-Pass, Lancaster 17604
2311	Pennsylvania	Northeastern Breeders Association, Inc., R.D. 2, Tunkhannock 18657
3102	Ohio	NOBA, Inc., P. O. Box 607, Tiffin 44883
3303	Illinois	Curtiss Breeding Service, Inc., Cary 60013
3407	Michigan	General Genetics, P.O. Box 23, Jenison 49428
3503	Wisconsin	East Central Breeders Association Co-op., P.O. Box 191, Waupun 53963
3505	Wisconsin	Tri-State Breeders Co-op., Westby 54667
3521	Wisconsin	Midwest Breeders Co-op., P.O. Box 469, Shawano 54166
3575	Wisconsin	American Breeders Service, Inc., De Forest 53532
4101	Minnesota	Minnesota Valley Breeders Association, New Prague 56071
4801	Kansas	Kansas ABS Unit, Kansas State University, Anderson Hall, Manhattan 66502
5102	Maryland	Maryland-West Virginia Bull Stud, Inc., Box 555, Frederick 21701
5501	North Carolina	N.C. Institutional Breeding Association, Department of Animal Science, North Carolina State University, Raleigh 27607
6102	Ohio	Select Sires, Inc., 1224 Alton-Darby Road, Columbus 43228
6303	Tennessee	West Tennessee ABA, P.O. Box 38, Yorkville 38389
7201	Louisiana	La. Animal Breeders Co-op., Inc., Louisiana State University, Box BD, Baton Rouge 70803
9111	Washington	Carnation Farms Breeding Service, Carnation 98014
9113	Washington	All West Breeders, P.O. Box 197, Burlington 98233
9302	California	Adohr Farms Inseminating Service, P.O. Box 88, Camarillo 93010
9303	California	Excelsior Breeding Service, 7401 Adams, Rt. 1, Box 128, Corona 91720
9316	California	Genetics, Inc., P.O. Box 938, Hughson 95326
9401	Puerto Rico	Puerto Rico Artificial Insemination Center, Inc., P.O. Box 958, Dorado 00646
9601	Alaska	Matanuska Valley Breeders Association, Palmer 99645

OUR RESERVES ARE STRONG

Vying for our varsity – sons of these great cows

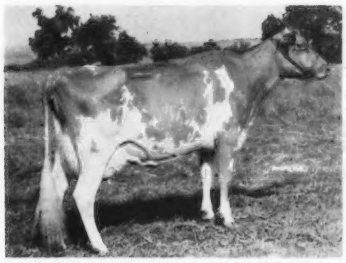

Langmore Dominant Nola, EX 92.5
8-8 HIR 305 2x 19339 4.2 811
Her son
PINE VISTA FLASH **FLASH**
2nd high bull at public auction –'69
by: Fritzlyn Jeanette's Flash

McDonald Farms B. Hyacinth, EX 91
4-6 DHIR 303 2x 16270 4.2 676
Her son
WOODACRES DARI **HYLITE**
All-American Bull Calf–1969
by: Western Glow Darimost

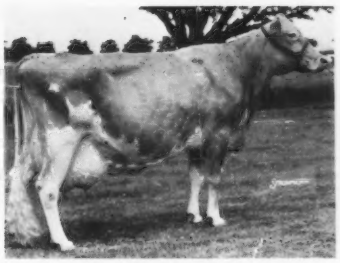

Northern Hermes Flower, EX
8-6 DHIR 305 2x 17570 5.0 879
Her son
WOODACRES **HERMES**
Due in Service in early 1971
by: Franchester Cecilia's Bonanza

OUR FIRST TEAM–FIRST IN THE U.S.

Odds on favorites for the production and type bowl

Starting at right type

WOODACRES **MASTER CHIEF**, GSS

Starting at right production

SANDE-HILL **DOUBLE EMORY**

Rounding Out Our All-American Lineup

LYRENE MAY ROSE **PRINCE**
YELLOW CREEK TOP HONOR ACE
WOODACRES **ROYAL** MASTERMAN
WESTERN GLOW **DARIMOST**
CEDARBROOK POLLY'S **EMORY**
FEURA **MURIEL** LEADER

Several of the above sires are owned by other organizations, but their semen is available on a regular basis within the SIRE POWER member co-op areas. In addition, SIRE POWER owns or co-owns 14 other Guernsey Sires, most of whom are awaiting proof. Write for a complete list.

FOR INFORMATION, PRICES, OR SEMEN, WRITE

Sire Power INC.

R.D. No. 2, TUNKHANNOCK, PA. 18657
Phone 717–836-3168

Owned and Controlled By
Maryland Artificial Breeding Co-op
Box 555, Frederick, Maryland 21701
W. Va. Artificial Breeding Co-op
Box 555, Frederick, Maryland 21701
Northeastern Breeders Assoc.
R.D. No. 2, Tunkhannock, Pa. 18657

XUM

PREMIER EXHIBITOR
National

HIGH MEADOWS FARM GUERNSEYS

4 TIMES
1966–1968
1969–1970

HERD CLASSIFIED FOR THE 9TH TIME ON AUGUST 8, 1970

88.86 – HIGHEST CLASSIFIED GUERNSEY HERD IN THE COUNTRY – 69 HEAD . . 27 EXCELLENT – 42 VERY GOOD

Two Excellents in the herd were excused because they were out of condition. Now in our herd –

29 EXCELLENT – 42 VERY GOOD
AN AVERAGE OF 88.94

On Our Last Classification

16 By DARIMOST
Averaged 88.46
5 EXCELLENT – 11 VERY GOOD

A NATIONAL GRAND CHAMPION
STATE PRODUCTION LEADER – 1st MILK

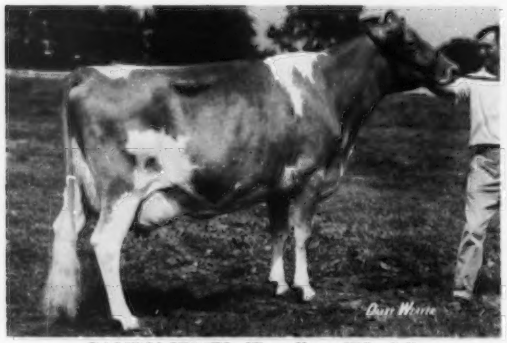

CANDY JEWEL (Excellent '70–94)
Best Uddered Aged Cow, Senior and Grand Champion, National Guernsey Show, 1968. All-American Aged Cow, 1968.
She has 3 daughters in the herd.

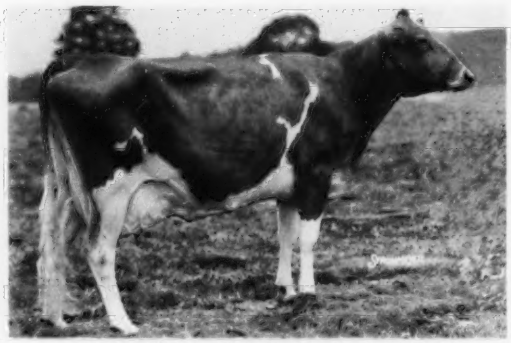

ROCKYHILL DARIMOST ROYAL (E '68 '70)
13010–646–5-3DHIR–298–2x

HIGH MEADOWS FARM GUERNSEYS COMBINE PRODUCTION AND TYPE

10TH HIGHEST HERD IN THE NATION FOR MILK
[50–75 records in the average]

68 DHIR records average 13120 lbs. MILK, 4.7%, 614 lbs. FAT, ME – 305 – 2x

50 OF OUR GUERNSEYS HAVE BEEN SELECTED AS ALL-AMERICAN NOMINATIONS DURING THE PAST 11 YEARS . . . . **17 ALL-AMERICANS – 11 RESERVE ALL-AMERICANS – 18 HONORABLE MENTION ALL-AMERICANS**

XUM